He proves his own lack of a good character who envies another his good reputation

FAIR

WEATHER FORECAST FOR FORT WAYNE AND VICINITY.

FAIR WITH FRONST TONIGHT; RISING TEMPERATURE WEDNESDAY.

The Fort Wayne Sentinel

The Sentinel is the Only Evening Newspaper in Fort Wayne Receiving the Associated Press News Dispatches

ESTABLISHED 1833. TUESDAY EVENING, APRIL 13, 1915. DAILY, 1 CENT. SATURDAY, 5 CENTS.

RUSSIA IS CHECKED

Indiana State Library

DRIVE INTO HUNGARY HALTED, SAYS VIENNA

German Lines in France Hold Against Terrific Onslaughts of the British and French

Today's War News Given in Summary.

The effort of the allies to drive back the German wedge in the Meuse-Moselle region continues unremittingly but the official communications from Both Paris and Berlin indicate that the German lines are holding.

The Berlin announcement speaks of a number of French infantry attacks with strong forces, which are said to have been repelled. Small gains are claimed for the Germans in the forest of Le Pretre. The French war office refers only briefly to this fighting, saying that at several points the attackers made their way to the wire entanglements of the Germans.

Elsewhere over the western front there was a lull yesterday. German aviators dropped bombs on three towns occupied by the British.

A French battleship with the aid of seaplanes attacked a Turkish concentration camp in the vicinity of Gaza, in southern Palestine near the Egyptian border. This camp probably was established in connection with the advance of the Turkish troops to the Suez canal. The statement of the French ministry of marine announcing the attack gives no information as to the result.

Washington, April 13.—An official war office bulletin from Vienna received by the Austro-Hungarian embassy here today said the Russian offensive in the Carpathians had been brought to a standstill and that counter attacks had broken the Russian line in several places.

BREAKS IN NEW QUARTER.

French Attack Turkish Encampment in Southern Palestine.

Paris, April 13.—The marine ministry issued the following statement today:

"Yesterday a battleship, in connection with French seaplanes, bombarded the important Turkish encampment in the district of Gaza."

The bombardment of Gaza marks the development of hostilities in a new quarter. Gaza is in southern Palestine, near the Egyptian frontier. The city lies two miles inland from the Mediterranean and 48 miles southwest of Jerusalem. The Turkish encampment near this city may have been established in connection with the advance of Turkish troops across the Sinai peninsula to the Suez canal.

GERMAN LINES HOLDING.

Berlin Declares That French Attacks are All Repulsed.

Berlin, April 13.—(By Wireless to Sayville)—The German war office has given out a report on the progress of hostilities which reads: "The French yesterday attacked near Berry-au-Bac, and between the Meuse and the Moselle, near Maicey, which is east of Verdun; near Marcheville, which is southeast of Maicey; on the front between Maicey and Marcheville, and south of Hartmans-Weilerkopf. Everywhere they were repulsed.

"The French are reported to have thrown 150 bombs upon the station and the foundry at Bruges according to their own announcement. In reality nine bombs fell in the eastern suburb of Bruges and two near Bruges itself, without doing any damage.

"German troops have thrown large quantities of bombs into Poperinghe, Pazebrouk and Kosel, towns occupied by British troops.

"At a point northeast of Suitpes, the enemy again has made use of projectiles developing an asphyxiating gas.

"There has been fighting day and night in the forest of Le Petre in which the Germans slowly gained ground.

"There has been no change in the eastern front."

FRENCH VERY CONFIDENT.

London, April 13.—Field Marshal Sir John French's message to his countrymen at home that "I know when the time comes for us to make our great move we can break through the Germans," and the British eye-witness statement of yesterday that there are plain signs of the "gradual weakening of the German resistance," are accepted here as an intimation that the present steady pressure in western front will shortly develop into events of vaster [illegible]. It is thus expected that the next [illegible] will be especially [illegible].

GUNS TRAINED ON MATAMOROS

Villia Artillery Begins Its Long-Expected Attack on Border City.

BROWNSVILLE IS SAFE FROM SHELLS

Direction of Fire Brings Distinct Relief to Texas City.

Brownsville, Texas, April 13.—The long expected bombardment of Matamoros, Mexico, by Villa artillery began today and the direction of fire and its comparative accuracy brought distinct relief from fears for the safety of Brownsville.

One three-inch field piece opened the bombardment and later a second gun joined in. About two dozen shells were fired up to noon. The cannon were hidden in the bushes about a mile and a half from the trenches west of Matamoros. The first fussilade went too high, some of them passing completely over Matamoros before exploding, while four of them exploded close to Matamoros roof tops without, however, damaging the city. One shell exploded near the American consulate.

Brownsville Seems Safe.

The direction of the fire was such that, no matter how far the cannon overshot the shells would not carry into Brownsville. After a few minutes the Villa artillerymen got the range, dropping several shells near the trenches.

The cause of the cannonading was a sortie of about 1,500 Carranza cavalrymen and infantry who early in the forenoon poured over the twelve foot embankment of the western entrenchments and started toward Las Rucias, the headquarters of Gen. Jose Rodriguez, commander of the Villa forces, four miles distant.

Censorship is On.

The Mexican end of the International bridge was closed and a tight censorship put on Matamoros. Apparently, however, the sortie was aimed at capturing some of the Villa cannon in the woods about half a mile west of the trenches. There was heavy firing in these woods. Outside of Brownsville to the west on the American side bullets fell so frequently that several Mexican families in that section abandoned their homes.

The rifle battle in the woods continued hot until an hour after the sortie when the Villa field pieces opened fire. Then, from the International bridge the Carranza forces were seen returning toward their trenches. Their retreat was leisurely. A dozen riderless horses were observed, also three or four wounded carried on horses. The rear guard, however, brought no wounded and its actions indicated the Villa cavalry were not pressing it closely.

MAKES LIBERAL DONATION.

In Memory of Mrs. Laura Finan, Whose Body Was Buried Here.

In memory of Mrs. Laura Finan, who died at her home in Chicago last week and whose funeral services were held here Friday, Mrs. Joseph M. Wilson, 5864 Michigan avenue, Chicago, has made a liberal donation to Resthaven, a home for convalescents at Chicago. Resthaven is a Jewish institution and is supported by subscriptions by members. Mrs. Wilson and Mrs. Finan were close friends.

FLORISTS MEET AT MUNCIE.

State President W. J. Vessy Speaks on "Orchids."

Muncie, Ind., April 13.—The Indiana State Florists' association held its annual convention here today. About 125 florists were present, coming from all parts of Indiana. W. J. Vesey, of Fort Wayne, president of the association, who [illegible] "Orchids," [illegible]

NOTED KANSAS CITY EDITOR AND FORMER FORT WAYNE MAN WHO IS DEAD.

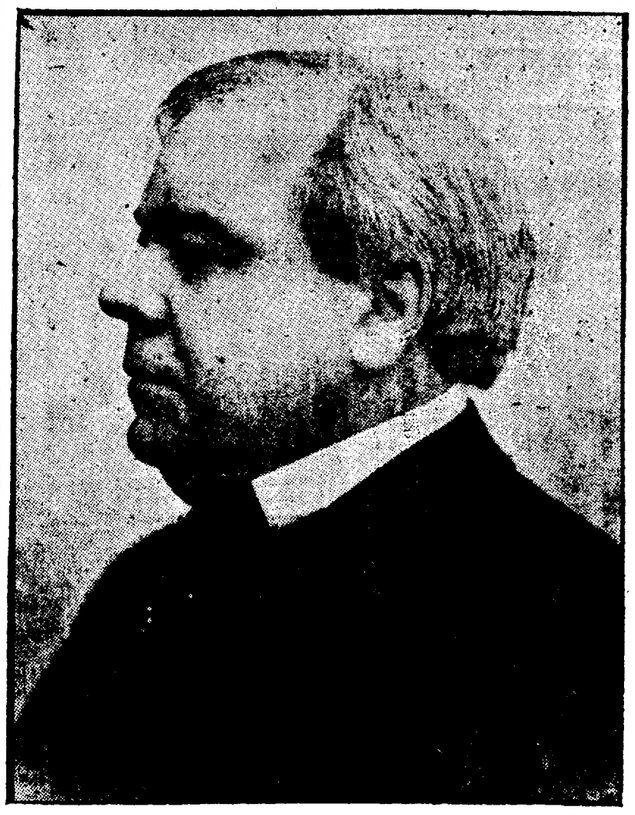

WILLIAM R. NELSON.

NO PEACE TERMS ARE GIVEN WILSON

President Says He Regrets That Such Rumors Are Without Basis.

Washington, April 13.—Commenting on a public statement of Pope Benedict that the latter had indicated a desire to support any move the United States migh make for peace, President Wilson declared today that intimations of this character had been frequently conveyed to him through different persons. He said, however, no formal communication had come to him on the subject.

Asked whether the United States recently had learned officially or unofficially of the terms upon which the belligerents might be ready to make peace, the president said regretfully there had been no basis whatever so far as he knew for the rumors to that effect.

While the United States government was not consulted in connection with the peace gathering at the Hague, the president indicated today that the international Women's Peace conference had his sympathetic support. Although the meeting had no official status, Mr. Wilson said he understood the delegates had not asked for official authority because they preferred to act unofficially.

DEMONSTRATOR, HURT IN AUTO ACCIDENT

As the result of a collision with a street car at the point where St. Joe boulevard runs into Columbia avenue, on the east side of the Columbia street bridge, about noon Tuesday J. J. McConnell, demonstrator for the Motors Sales corporation, was painfully injured and the new Maxwell automobile which he was driving was badly damaged.

McConnel was coming up St. Joe boulevard when he ran directly in front of a west bound street car coming from the east on Columbia avenu.e He was thrown from the car and the machine was hurled to one side of the street. McConnell moved to Fort Wayne but a few weeks ago.

LAST MEETING OF SEASON.

Quest Club to Banquet at the Anthony Hotel Thursday Evening.

Final arrangements were made Monday night at a meeting of the board of governors for the last meeting and banquet of the season to be given by the Quest club, at the Anthony hotel Thursday evening.

The banquet will start at 6:30 o'clock, after which a business session will be held. Officers for the ensuing year will be elected. The nature of the entertainment is being kept a profound secret.

George H. VanArnam, president of the club, who has been on a western trip, and C. J. Schoo, secretary, who has been in New York, have both returned to Fort [illegible]

SOME HOPE TO SECURE BONDS

But Donn Roberts and Fifteen Others Were Still in Jail at Noon.

MANY STARTING TO SERVE SENTENCES

Appeal Bonds Must Provide for Costs and Payment of Heavy Fines.

Indianapolis, Ind., April 13.—Mayor Donn M. Roberts and fifteen others who had appealed from their sentences to the federal penitentiary at Leavenworth, Kansas, given them yesterday by Judge Anderson, following their conviction in the Terre Haute election fraud case, were still in the Marion county jail at noon today. Some of them, however, hoped to obtain bonds late today, so that they would not have to spend another night in jail.

With two exceptions, all of those who received sentences to the Marion county jail had begun serving their time today. John W. Clark was still under a smallpox quarantine at Taylorville, across the river from Terre Haute and Guy Powell is in the United States army. George Kintz, the third man

(Continued on Page 11, Column 6).

Assumes Duties at Y. W. C. A. Tuesday

ANNA MAUD SMITH.

Miss Anna Maud Smith, the new lunch director at the Young Women's Christian association building assumed her duties Tuesday morning. She succeeds Miss Mary A. Doty, who [illegible]

LAST RITES FOR EDITOR

Funeral Arrangements for Col. W. R. Nelson Are Being Made.

HIS DEATH COMES AT KANSAS CITY

Noted Newspaper Man Was a Former Owner of The Sentinel.

Kansas City, Mo., April 13.—Funeral arrangements for William Rockhill Nelson, editor of the Star, who died this morning, were being completed by the family today.

Mr. Nelson, who was 74 years old, had been unconscious since Thursday last. Death was due to uraemic poisoning.

Mr. Nelson's last conference with his associates took place in his bed room the day before he became unconscious. It pertained to the necessity of keeping up the fight for honest elections.

"That is fundamental for democratic government," he said. "I may not be here to see the fight won. But the Star will fight on with all its resources until the present rotten system is broken down."

Was Ready for the End.

As Mr. Nelson became weaker it was necessary to resort to artificial means to prolong his life. He objected vigorously. Last Thursday, a few hours before he became unconscious, he protested to his physicians against keeping him alive artificially. Thursday afternoon he sank into a coma from which he did not rally.

A day or so before he became unconscious, Mr. Nelson realizing the probability of a fatal termination of his illness, said to a friend:

"The Lord has been far better to me than I deserve. I have had a long life and a happy life with great opportunities for usefulness. My only regret is that I have not accomplished more. But if this is the end, I am ready."

Throughout his illness the problem of the poor was of intense concern to him. He made large gifts to local charitable institutions and was absorbed in the work of a soup kitchen which his daughter, Mrs. Kirkwood, inaugurated and conducted.

While no formal statement was made, it was announced that "as far as is humanly possible, the Star will be conducted in accordance with the aims and ideas of Mr. Nelson."

Change for Worse.

Mr. Nelson took an active part in the management of the Star up until about a month ago, when his condition changed for the worse. Until then members of the Star staff gathered at his bedside several times weekly for the purpose of discussing with Mr. Nelson questions of editorial policy. At these conferences he would dictate editorials and outline items for cartoons and feature stories.

Although his physicians constantly

(Continued on Page 11, Column 6.)

MURDER BUT A MINOR FAULT OF REVOLUTION

Very Rev. F. C. Kelly Paints Distressing Picture of Mexico.

Pittsburg, Pa., April 13.—Very Rev. Francis C. Kelly, of Chicago, president of the Catholic church extension society, today discussed "Mexico and the American Church," before an important gathering of clergymen here. The occasion was the dedication of the synod hall and chancery building of the diocese of Pittsburg.

Dr. Kelly said that present day difficulties in Mexico were largely because of three serious questions: The rights of conscience, land and education. Mexica, he said, had been without anything like freedom of conscience for over fifty years. Church property had been confiscated to the state by Juarez and had never been returned. Religious schools were closed and orders of teachers disbanded. No outward manifestation of religion was permitted, even distinctive dress of clergymen being prohibited in the streets. In the large cities schools were supplied by the state, but outside such communities Mexico practically has no schools. The state has never been able to supply them and the church was not allowed to do so.

"The church has avoided interference in political affairs," said Dr. Kelly, "and churchmen are timid about their own defense. The church accepted Juarez, Diaz and Madero. She will accept whatever legitimate ruler comes out of the present chaos.

"The story of the present revolutions [illegible]

NOW PREPARE FOR BIG LEGAL BATTLE

Fight Between Washington Bank and Treasury to Be Lively One.

Washington, April 13.—Officials of the treasury department and of the Riggs National bank, were busy today preparing for the legal battle to follow the proceedings begun by the bank to enjoin Secretary McAdoo and Comptroller of the Currency Williams from alleged persecution of that institution. Mr. Williams was in conference with Postmaster General Burleson, Louis D. Brandeis, of Boston, and Jesse C. Adkins, a Washington attorney formerly connected with the department of justice as an assistant in anti-trust prosecutions. Mr. Brandeis has been retained by Attorney General Gregory in connection with an investigation of the Riggs bank.

Officers of the bank examined the statement given out by Comptroller Williams reciting some of the transactions of the institution questioned by his office, and prepared to issue a statement answering the charges. Further legal steps in the case probably will not be taken until Friday when Secretary McAdoo, Mr. Williams and John Burke, treasurer of the United States, must make their answer to the complaint of the bank and its prayer for injunction.

Formal notice was served today by officers of the District of Columbia supreme court, on acting Secretary Newton, Mr. Williams and Treasurer Burke that Justice McCoy had granted a temporary injunction restraining the payment into the treasury of $5,000 interest on $1,000,000 of United States bonds held by the comptroller to secure the bank's note circulation. This money, the bank complains, should be held up to cover penalties of $100 a day imposed for failure to make reports demanded by the comptroller.

SECRET METHODS TO BUILD UP UNION TOLD

Chicago, April 13.—S. J. Konenkamp, president of the Commercial Telegraphers' Union of America, resuming his testimony before the United States industrial relations commission today, explained secret methods of building up the organization in the face of opposition from the Western Union Telegraph company and the Postal Telegraph and Cable company.

"Owing to the spy system our members come in under assumed names," said Mr. Konenkamp. I am on the membership roll several times for instance as S. J. Konenkamp I; S. J. Konenkamp II, III and so on. Who these men are I don't know."

The witness said the Western Union "spotters" were so active and so misled that of every ten men dismissed for unionism nine as a matter of fact were non-union.

HUGE PEACE FLAG FLOATS FROM MAST

American Delegates Sail on Noordam for Women's Conference.

New York, April 13.—A huge peace flag floated from a mast head of the Holland-American line steamship Noordam today as the forty or more delegates from America went on board to sail for Rotterdam to attend the international women's conference at The Hague.

Miss Jane Addams, of Chicago, who led the delegation, said she had doubts whether it was permissible to fly the flag until last night she receive a message from a representative who had consulted Robert Lansing, counsellor of the state department. The message said: "Officially the United States can say nothing as it is a foreign ship, but fly ahead." The flag was a snow white pennant, bearing the word, "Peace" in blue letters. It was given by Mayor Mitchel, of New York.

Friends of the delegates who gathered at the pier discussed with some concern Miss Addams' intimation in her speech that the voyage might be attended with some danger, and that it was possible that the delegates might never reach The Hague. "The ship may be interned in some harbor and never reach Rotterdam," she said."

TRADE BALANCE SMALLER.

Figures For Last Week Below Those of Week Before.

Washington, April 13.—Secretary Redfield reported to President Wilson at the cabinet meeting today that [illegible] department's figures showed a favorable balance of trade [illegible] week [illegible]

BODY OF BOY LAY IN CREEK

Ralph Baldwin, 16, Is Killed in Accident at Bridge Near Baldwin.

HORSE PLUNGES OFF STRUCTURE

Animal Stands Near During Night Awaiting Finding of Master's Body.

(Special to The Sentinel.)

Monroeville, Ind., April 13.—Ralph Baldwin, 16 years old, son of Mr. and Mrs. Joseph E. Baldwin, who reside on a farm one mile north of the village of Baldwin on the state line, lost his life by drowning in the Flat Rock creek last night when in the darkness the horse which he was riding plunged off the bridge into the water.

The body was not discovered until this morning about 6 o'clock when it was found in two feet of water by George Morse, who lives near the Baldwin farm. His horse was found a short distance away, but had fallen from injuries which it had received. The horse, however, was not badly hurt.

Young Baldwin was a student of the night school at Baldwin, and had attended last night's session. About 9:30 o'clock accompanied by Noah Lathamer, a neighbor boy who also was on horse back, he started home. Lothamer rode on ahead and knew nothing of the accident until notified this morning. He was the principal witness at an investigation conducted by Coroner Edward H Kruse, of Fort Wayne, this morning.

Plunges From Bridge.

When the Baldwin boy reached the bridge over Flat Rock creek, which is about a half mile north of Baldwin, it is believed the horse became frightened and in the darkness plunged over the side. The boy's jaw was broken and he was otherwise injured, but in the opinion of the coroner death was due to drowning. In the fall he was doubtless rendered unconscious, as he might easily have escaped from the shallow water.

The bridge is a plank affair without railings and has always been regarded as dangerous. Young Baldwin was taking special instructions at the night school along with a number of other boys of the village and surrounding country.

EXPOSITION SHOWS PROFIT.

Average Daily Attendance at San Diego Show is 6,295.

San Diego, Cal., April 13.—Official figures given out today by the Panama-California exposition here show the daily average attendance for the last week to have been 6,295. A statement by President G. A. Davidson says that the profit for March was $24,467.

"The exposition," he said, "is operated at a profit since the [illegible] The profit for the first three months [illegible] $40,000."

BIG BLAZE UNDER CONTROL.

Fire at Lawrenceburg, Ky., Entails a Loss of $150,000.

Lexington, Ky., April 13.—Fire which threatened to destroy Lawrenceburg, Anderson county, Ky., early today, is reported under control. The court house and several business houses on Main street were destroyed. The loss is estimated at $150,000.

LAST MINUTE NEWS

AGREEMENT REACHED IN WILHELMINA CASE

London, April 13.—The British government has agreed to purchase the cargo of the American steamer Wilhelmina and to compensate the owners for loss. An agreement to this effect was reached today between the W. R. Green Commission company of St. Louis and the government. The Wilhelmina, an American steamer, sailed from New York for Hamburg January 28 with a general cargo of fruit [illegible] and was taken into custody by the British authorities.

INCOMING ALDERMAN UNDER FRAUD CHARGE

St. Louis, Mo., April 13.—Frederick, president [illegible] board of [illegible] [illegible] [illegible] [illegible] [illegible] [illegible]

Men's Quality Suits

Friedman pure wool worsted suits in fancies, plain grays, blues, only..... $12.50

All-wool blue serge suits for Spring; they bring $15 in any other store..... $12.50

Dark plaids in worsted and cassimere, conservative or smart English style.. $15.00

Union-made serge suits of exceptional quality and best style; our price is..... 15.00

A real $20 quality in plaids, stripes and checks; purest wool fabrics, at..... 17.00

Kuppenheimer special men's models in soft roll English effects; special..... 20.00

Famous Kuppenheimer Serge; tailoring, fit and fabric like $25 suits..... 20.00

The newest plaids, checks, stripes, in dark and light patterns. All styles.... 22.50

Smartest styles for men in selected Kuppenheimer fabrics; worth $5 more. 25.00

Our Special Kuppenheimer silk-lined blue serge of extra fine texture..... 25.00

Supreme value in highest quality blue serge; nothing as good in town..... 30.00

Guaranteed Hats $3

Barker-Rose Co.

"The Live Clothes Store"

714 CALHOUN ST.

GERMANS HURL NEW BLOW AT OSSOWETZ

London, April 13.—The German attack on the Russian forces in the north near the Prussian frontier was resumed yesterday and another battle is in progress for possession of the important Russian fortress of Ossowetz. The abandonment of the former siege of this fortress was interpreted in Petrograd as indicating that the Germans had given up their attempt to break through the Russian line of defenses and advance on Warsaw from the north but it is now said semi-officially at the Russian capital that the invaders have brought up howitzers and begun a new bombardment.

One of the German siege batteries is said to have been damaged badly by the Russian guns. Five independent Austrian armies are operating along the Carpathian front. Petrograd newspapers publish semi-official details concerning this campaign to the effect that the various Austrian armies are under direction of the German general staff. It is said also that Emperor William personally is supervising the work of the staff.

In Bukowina heavy fighting is in progress according to a Bucharest dispatch.

Of two Austrian armored trains which advanced against the Russians one is said to have been blown up and the other forced to withdraw after being damaged.

"The highest German authority" in Rome has denied reports that Germany is considering peace negotiations. From this source comes the statement that the German general staff has made plans for resumption of the offensive with fresh vigor.

The Italian military authorities have ordered army officers to dull the metal on their uniforms and scabbards. This is described as a measure usually adopted on the eve of war.

NOT CONSIDERING PEACE.

Rumors Given Denial by High German Sources in Rome.

Rome, April 12.—10 p. m. (Via Paris, April 13.)—Information obtained from the highest German sources in this city is to the effect that there is absolutely no basis for the report that peace negotiations under conditions are being considered in Berlin. These reports, it is said, are based upon ignorance of actual conditions in the German empire. The assertion is made that both Germany and Austria, particularly the former, have within their borders supplies of everything necessary to prolong the war indefinitely. Well informed Germans in Rome declare the determination of the Central empires to carry the conflict to the end will become apparent soon when the campaign is resumed with fresh vigor on both fronts according to plans mapped out by the general staff during the winter. The same sources of information are authority for the statement that not only can Germany provide enough food to supply her people but that she has on hand a plentiful store of supplies for manufacturing arms and ammunition.

THE FRENCH REPORT.

Paris, April 13.—The French war department's official statement, given out this afternoon, says: "Between the sea and the Aisne there is nothing to report except a few artillery duels.

"To the east of Berry-au-Bac we gained the possession of a German trench.

"In the Argonne there were minor operations and engagements of bomb and grenade throwing between our men and the enemy's trenches.

"Between the Meuse and the Moselle our forces succeeded at several points in coming in contact with the wire entanglements of the enemy's defense."

SILK SHIRTS, $1.50

This week we are giving a special in a fine Silk Bosom and Silk Cuff Shirt at **$1.50.** Regular $2.50 value. This is the store that does things.

See Display in Our Window.

Patterson-Fletcher Co.

HUERTA IN GOTHAM; GETS BUSY AT ONCE

Mexican Circles Have Rumor of Important Confabs to Be Held.

New York, April 13.—Gen. Victoriano Huerta began today to attend to the business which brought him to New York and which he described as "personal and family." The general occupies one of the most expensive suites of the hotel Ansonia.

Despite Huerta's assurances on landing yesterday that he would do nothing while here to violate the neutrality of the United States, it was reported today in Mexican circles that important conferences would be held to determine whether the time was ripe for Huerta to interfere in Mexico, rally his old battalions to his attempt to put down the factions contending for the control of that country.

It was said that agents of the federal government here were keeping a close watch upon his movements. A statement given out by Francisco Elias, the consul general representing the Carranza faction here, said that Huerta's destination is Yucatan, "where he expects to inaugurate a revolution against Carranza."

General Huerta turned over to the police a mysterious box which was supposed to contain candy and which was handed to him as he landed. He did not open it. At the police station the box was opened by an expert in explosives and found to contain rambling manuscript apparently written by some irresponsible person.

NOT IN HUERTA'S CONFIDENCE.

Washington, April 13.—President Wilson has been given no information regarding the plans of Gen. Huerta, he told callers today. The president said he was not in the confidence of the former Mexican provisional president and did not know whether he would come to Washington.

200 Insane Patients Rescued from Blaze

Chicago, April 13.—Two hundred convalescent patients of the State Hospital for the Insane were rescued today from fire which destroyed a rambling frame structure used as an annex to the institution at Dunning, northwest of the city.

Warned by previous blazes in the building, the hospital authorities had prepared a fire drill which worked without a hitch.

Some 2,800 other inmates of the institution were guarded to prevent panic or undue excitement in the main building a few hundred feet away.

The loss was estimated at $5,000, chiefly on the building as the patients helped the fire fighters remove the equipment from the wards.

LYON MEETING TO START NEXT SUNDAY

Everything Ready at Terre Haute for Big Evangelistic Campaign.

Terre Haute, Ind., April 13.—The Lyon evangelistic meetings will open here next Sunday and the reports from the various committees show that everything will be in readiness by that time. The tabernacle has been finished and the local arrangements have been made. Several of the members of the company have been in the city for some time and the others are expected this week. Dr. Lyon will probably arrive next Saturday.

A general mass meeting was held at the Central Christian church Sunday afternoon. The address was delivered by Harold Hobbs, of Muncie, who told of the work Dr. Lyon did in his home city.

Loren G. Jones and Fred W. Rapp are expected to arrive in the city in time to participate in some of the shop meetings this week. Rev. Ray G. Upson has been here for several days assisting in the preparatory meetings.

DRIVE HERE FROM TIFFIN.

Mr. and Mrs. Loren Jones Make Good Use of Ford Car.

Mr. and Mrs. Loren Jones, of the Lyon evangelistic party, drove to Fort Wayne from Tiffin, Ohio, in the Ford touring car presented them by the Fort Wayne people at the close of the tabernacle meetings in this city. The car is giving them great service and after completing his engagement in this city Tuesday evening they will prive to Terre Haute, where the meetings open next Sunday.

Mr. Jones appears at the Wayne street M. E. church Tuesday evening in a Chautaqua concert under the auspices of the Young Men's Forward congress. Many people are intending to see the man who sung himself into their hearts at the meetings held at the Lyon tabernacle.

3 DROWN WHEN ICE CRUSHES MAIL BOAT

Bayfield, Wis., April 13.—Three men were drowned and two others narrowly escaped death in Chequamgon bay within sight of shore late yesterday when the United States mail boat between this city and La Pointe was crushed by the ice floes. The dead are:

Nels Cison, sr., Clarence Wright and Charles Russell. All lived at La Pointe.

W. S. Johnson, carrier of the mails between La Pointe and this city, and Russell Angus were rescued after a long struggle with ice and waves. Johnson's condition is serious.

Two La Pointe men, John Wright and Wm. Peterson, went to the rescue of the drowning men and brought Johnson and Angus to shore. The other three occupants of the overturned boat were benumbed before the rescuers reached them and slipped into the water and perished.

An average man breathes about twenty-one cubic feet of air into his lungs every hour.

Most of the world's sources of tin ore are either stationary or receding in output, Bolivia of all countries alone giving promise of permanence and future growth.

Ready Help

in time of physical trouble caused by in time or physical trouble caused by torpid liver, inactive bowels, is always given, quickly, certainly, safely by the most famous of family remedies

Beecham's Pills

Largest Sale of any Medicine in the World Sold everywhere. In boxes, 10c, 25c.

TWO FORT WAYNE MEN GET REAPPOINTMENTS

Governor Continues Judge Hench and Mr. Geake on State Boards.

Indianapolis, Ind., April 13.—Governor Ralston last night announced the appointment of eleven trustees of various state institutions. A list of the appointments follows:

Samuel M. Hench, of Fort Wayne, democrat, re-appointed a trustee of the Indiana Soldiers' and Sailors' monument to serve four years from last November, the date when his term expired.

William Geake, of Fort Wayne, republican, re-appointed a trustee of the Indiana Staet School for the Deaf to serve four years from January 1, 1915.

Harry C. Scearce, of Mooresville, republican, appointed to succeed L. M. Sniff of Angola, as a trustee of the Indiana Village of Elileptics to serve three years.

L. Ert Slack, of Indianapolis, democrat, re-appointed as a trustee of the central Indiana Hospital for the Insane, to serve four years from April 10, 1915.

John Weathers, of New Albany, republican, re-appointed a trustee of the Indiana Village of Epileptics to serve three from March 22, 1915.

Albert D. Thomas, of Crawfordsville, republican, re-appointed a trustee of the state board of pardons to serve four years from April 9, 1915.

Mrs. L. G. Ellingham, of Indianapolis, re-appointed as a trustee of the Indiana Girls' School at Clermont, to serve four years from April 1, 1915.

Nathaniel D. Cox, of Spencer, democrat, appointed to succeed Lewis B. Fulwiler as trustee of the State Soldiers' Home of Lafayette.

George W. Webster, jr., of Marion, republican, and Guy H. Humphreys, of Bloomfield, democrat, re-appointed as trustees of the Indiana Boys' school, to serve four years from April 10, 1915.

George D. Franklin, of Lafayette, democrat, appointed to succeed Harry T. Schloss, of Terre Haute, democrat, as trustee of the Indiana Boys' school for four years from April 10, 1915.

FOUR ANXIOUS TO BEGIN PRISON TERMS

Quartet of Terre Haute Men Abandon Appeal; Will Take Medicine.

Indianapolis, April 13.—Four of the 116 men convicted in the Terre Haute vote conspiracy case on whom sentence was passed in federal court yesterday, have given up hope of winning an appeal and have deserted their colleagues.

The men are John Masselink, city scaler and former state representative from Vigo county; George Sovern, a saloon keeper; Arthur Gillis, an undertaker, and Joseph Straus, a political worker. They went before Judge Anderson yesterday afternoon and withdrew from the writ of error, accepting the court's sentence without further delay.

The men decided to withdraw from the appeal just before the Terre Haute conspirators, headed by Donn M. Roberts, mayor, were taken from the federal building to the Marion county jail where they must remain until they can provide an appeal bond or are taken to Leavenworth to begin their sentences. The jail colony includes 107 men.

Four Allowed to Go Home.

Instead of spending last night in jail with the other convicted men, the four who decided not to push their appeals went to their homes in Terre Haute under a promise to Judge Anderson that they would surrender themselves to the prison authorities next week and would start for Leavenworth not later than 12:30 o'clock next Sunday afternoon. Judge Anderson handed each one of the four his commitment to the prison, and accepted their word that they would surrender themselves at the proper time.

Mayor Roberts, who elects to stand on the original plan of appeal and who hopes to obtain bond today or tomorrow, is said to have been incensed at the action of the four, and it is understood he urged them to stay with the others.

Sovern First to Give Up.

George Sovern, a saloon keeper, was the first to break from the others. He sent word to Judge Anderson that he desired to speak to him concerning his sentence.

"I desire to serve my sentence without any further delay and I would like to have a little more time to arrange my affairs so I can care for my wife and baby," Sovern told Judge Anderson.

'But you have appealed your case; your name appears on the writ of error," the judge informed Sovern.

"My name was written there without my consent; I will be willing to go to Leavenworth alone at any time within the next few days."

LABOR FEDERATION FAVORS A WOMAN

Urges Choice of Feminine Member of School Board.

Members of the Fort Wayne Federation of Labor are in favor of a woman on the school board as indicated by resolutions passed Monday night. There was not a dissenting vote. The resolutions which are signed by Joseph A. Deahl, Clayton H. Johnson and Adolph Kiefer are as follows:

"To the Fort Wayne Federation of Labor:

"We, the legislative committee of the above organization, believing in the desirability of progress at all times and feeling that the appointment of a representative woman of Fort Wayne to a position on the school board is just and proper, recommend that:

"The Fort Wayne Federation of Labor indorse the idea of such an appointment of a woman on the school board and that we use our efforts to this end."

Resolutions on the death of E. W. Hackett, a member of the Linemen's union and delegate to the federation, who was electrocuted last week were passed. The committee was composed of J. C. Werkman, H. J. Straub and J. J. Perrey. The charter was ordered draped for thirty days.

The trustees of the federation were instructed to make arrangements for the opening of permanent headquarters in the front room of the building now occupied by the Buffaloes.

The following new delegates were admitted: Archie Castaret, of the cooks and waiters; W. A. Flickinger, of the Painters, and Henry J. Koers, of the meat cutters.

The painters reported that their arbitration committee had agreed to return to work at the old wage with the promise of an increase as soon as business conditions would permit. One wall paper house was reported on the unfair list.

The following new committee appointments were made: William A. Jackson, safety and sanitation; John A. Koch and Carl R. Stumph, label; Joseph Deahl, vocational; Otto Effinger, credentials.

K. C. IN ANNUAL MEMORIAL SERVICES

The annual memorial services were held Monday evening by members of Fort Wayne council, No. 451, Knights of Columbus. The meeting was opened by E. J. Ehrman, grand knight, with officers of the order at their respective stations.

Hon. Charles M. Niezer was the first speaker of the evening, taking for his subject: 'Our Order and Its Dead." He paid a glowing tribute to the memory of those who have passed away. Four members have died during the past year as follows: E. J. Collins, Harry P. Lowry, John A. Bushman and John Mooney.

Frank Hogan gave an eulogy on Mr. Lowry; Thomas J. McLaughlin on the life of E. J. Collins; Stephen A. Callahan on John A. Bushman and C. Byron Hayes on the life of John Mooney.

Select your hat from the largest assortment of new wearable shapes at the lowest prices offered in the city.

MALLOY'S,
1018 Calhoun St.

STATE TAKES CHARGE OF A BANK AT MEROM

Indianapolis, Ind., April 13.—Dale J. Crittenberger, auditor of state, today took charge of the Merom State bank, at Merom, Ind. The auditor of state, by law, is not allowed to disclose the reasons for taking such action, and Mr. Crittenberger refused to discuss the situation.

The Merom State bank is the institution which was mentioned some days ago when the state of Indiana brought suit against the Anchor Life Insurance company for receiver and asked that the company be restrained from doing business. It is understood that the bank some time ago undertook a loan to the Anchor company and accepted, in return therefor, approximately 20,000 of the Anchor Life Insurance company's stock.

In one day at least 12,000,000 eggs are consumed in Great Britain, Greater London alone using 2,000,000, or eggs to the total weight of 115 tons.

During the month of March the period of daylight increases by one hour, seven minutes in the morning, and by fifty-two minutes in the afternoons.

OCCURRED LONG AGO.

Indianapolis, Ind., April 13.—Statements that boxboard manufacturers of Indiana had contributed to a fund to prevent the enactment of legislation they thought unfavorable, attributed to Gilbert Jay, of Kokomo, Ind., referred to a session of the general assembly about fifteen or more years ago, according to an affidavit Jay presented to Prosecutor A. J. Rucker. Jay had been subpoenaed to appear before the Marion county grand jury, but in view of the facts as shown in the affidavit, he will not be required to appear and explain further, Rucker said.

The Easy Way to Get Money

Is to borrow from us. You will find our terms and plans very favorable. We loan on furniture, pianos, teams, etc., without removal.

$35 TOTAL COST $4.80

(For Three Months)

Any amount from $10.00 to $150.00 at proportionate legal rates, and longer time if desired.

Call, write or telephone

FORT WAYNE LOAN CO.

(Est. 1896.)

Room 2, 706 Calhoun St.,
Home Phone 833.

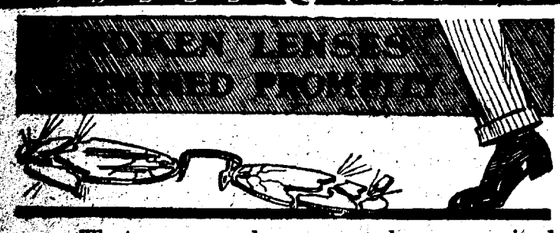

That you may have your glasses repaired promptly when you break them is why we have equipped ourselves to give quick, efficient service. Bring the broken pieces to us.

ROGERS

ANTHONY HOTEL BLDG.
Fort Wayne, Ind.
Springfield, Ill.

THE TRAIL OF THE RAIDER—HOW THE KRONPRINZ WILHELM SWEPT THE SEAS OF HER ENEMIES' VESSELS.

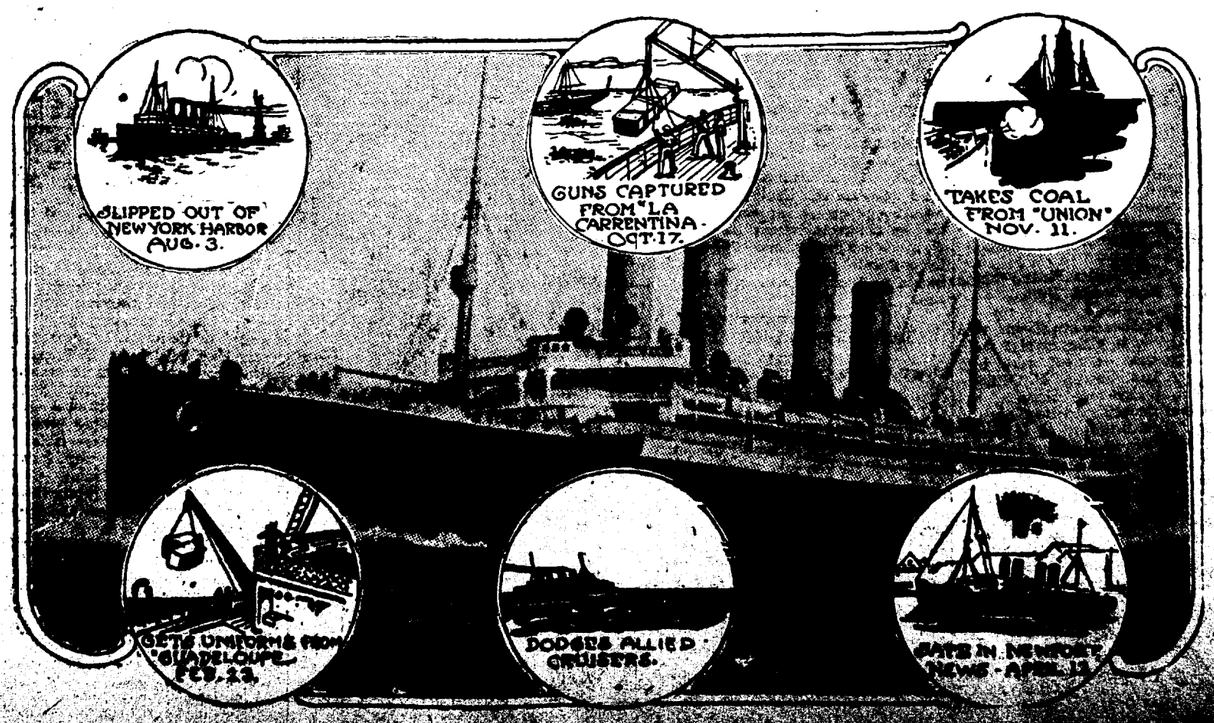
SLIPPED OUT OF NEW YORK HARBOR AUG. 3.
GUNS CAPTURED FROM "LA CARRENTINA." OCT. 17.
TAKES COAL FROM "UNION" NOV. 11.
GETS UNIFORMS FROM GUADELOUPE. FEB. 22.
DODGES ALLIED CRUISERS.
ARTS IN NEWPORT NEWS - APRIL 13

MEIGS
EYESIGHT SPECIALIST
LYRIC THEATER BLDG.
1012 Calhoun.

Need Money For Taxes or Other Purposes?

We can help you on short notice. Any amount $5 to $100. Repayment arranged in small amounts by the week or month or to suit you. Interest 2% a month, with a very small charge for services. Interest ceases when loan is paid.

Your furniture, piano, horses or stock taken as security. Small loans on your own note if steadily employed.

Loans made in all towns, villages or interurban reach.

INDIANA LOAN CO.

SYRUP OF FIGS FOR CROSS, SICK FEVERISH CHILD

If little stomach is sour, liver torpid or bowels Clogged.

Mothers can rest easy after giving "California Syrup of Figs," because in a few hours all the clogged-up waste, sour bile and fermenting food gently moves out of the bowels, and you have a well, playful child again. Children simply will not take the time from play to empty their bowels, and they become tightly packed, liver gets sluggish and stomach disordered.

When cross, feverish, restless, see if tongue is coated, then give this delicious "fruit laxative." Children love it, and it can not cause injury. No difference what ails your little one—if full of cold, or a sore throat, diarrhoea, stomach-ache, bad breath, remember, a gentle "inside cleansing" should always be the first treatment given. Full directions for babies, children of all ages and grown-ups are printed on each bottle.

Beware of counterfeit fig syrups. Ask your druggist for a 50-cent bottle of "California Syrup of Figs," then look carefully and see that it is made by the "California Fig Syrup Company." We make no smaller size. Hand back with contempt any other fig syrup.—

He Alone Escaped.

James M. Hoggett, electrician, only member of the United States submarine F-4's crew to escape the disaster that sent the diver to her tragic doom at the bottom of Honolulu harbor. Hoggett was on shore leave at the time of the accident.

How's This?

We offer One Hundred Dollars Reward for any case of Catarrh that cannot be cured by Hall's Catarrh Cure.

F. J. CHENEY & CO., Toledo, O.

We, the undersigned, have known F. J. Cheney for the last 15 years, and believe him perfectly honorable in all business transactions and financially able to carry out any obligations made by his firm.

NAT. BANK OF COMMERCE, Toledo, Ohio.

Hall's Catarrh Cure is taken internally, acting directly upon the blood and mucous surfaces of the system. Testimonials sent free. Price 75 cents per bottle. Sold by all Druggists.

Take Hall's Family Pills for constipation.

The Builder

If you are contemplating building, come to our store and see a well assortment of Yale Security Hardware, Hardwood and Pine Doors and Sash. Let us give you an estimate.

H. PFEIFFER & SON CO.
107-109 E. Columbia St.

DR. MARY WHERY
Office and Residence, 404 E. Berry Street
Specialty—Diseases of Women.
Telephone 470.
Hours—10 a. m. to 3:30 p. m. and 7 to 8 p. m.

ABSTRACTS OF TITLE
Made By
THE ALLEN COUNTY ABSTRACT COMPANY,
Are Reliable.
We Guarantee All Our Work
725 COURT STREET.

Pierce and Chieftain Bicycles.
Greatest bargains in the city; large assortment of second hand bicycles at all times. Baby cab tires put on while you wait.
Elmer E. Duncklee
614 Clinton. Phone 1690.

Dr. Johnston
OSTEOPATH
4th FLOOR SHOAFF BUILDING. TAKE ELEVATOR.

NEWS OF FORT WAYNE'S NEIGHBORS

DIPLOMAS WILL GO TO 148 GRADUATES

Wells County Students Will Receive Scholastic Honors in Opera House in Bluffton June 1.

Bluffton, Ind., April 13.—County Superintendent A. R. Huyette has issued the list of 148 students out of a total of 231 who took the county eighth-grade common school examination who made passing grades and will receive diplomas at the county commencement, to be held at the Grand opera house in this city, June 1. Those who failed will have another chance at an examination April 17. The 148 who made passing grades are:

Jackson township—Lucile Balsley, Zada Banter, Everett Carter, Lee Palmer, Thelma Sands, Howard Hare, Fern Minnich, Ada Greene.

Harrison township—Elizabeth Weterick, Mary Meyer, Floyd Spade, Lavergne Heche, Andrew Biberstine, Harry Dailey, Grace O. Dyson, Martha Linn.

Rockcreek township—Blanche Odier Waide Highlen, George Freds, Harold Ballard, Dora Plummer, Ruby Johnson Lloyd Griffin, Katie High, Cleo Grove.

Union township—Grace Keplinger, Clifford Clark, Vesta Knight, Anna Boxell, Howard Ormsby, Louis Commons Hilda J. Jackson, Clayton Lennington George Milner, Arthur Slane, Herman McKnight, Harry Milner, Cressie Anthony, Mary Allen, Carolina Hostetler.

Nottingham township—Foreman Huston, Justine Baker, Victor Taylor, Geneva Beard, Ferman Huston, Mauriel McAtee, Elsie Bierie, Maxwell Morris, Clyde Romey, Roll Smith, Georgia Vindergraft, Mary Wiley, Leonard Warner, Etta Ferguson, Lela V. Hoppes Arthur Fuller, Doratha Lanning.

Chester township — Otto Bennett, Austa I. Batson, Howard Hunt, Claude Gilbert, Zeda Lane, Clifford Twibell, Raymond Lowry, Pauline Kean, Clara Walker, Clell Murray, Harry Foreman, Donald Bilbee, Nellie M. Williamson, Everett Landis, Catherine M. E. Young Hazel Harris, Cary Ice, Nellie Fisher.

Lancaster township — Vera Reed Lydia Kleinknight, Floyd Shady, William Schwartz, Wilda White, Ida Kerhn, Olive Balsley, Howard McCormick, John Warthan, Paul W. Dailey Martha Wake, Otis Myers, Ruhama Abrams, Noble Reed, Ethel Barlett, Hazel Lydy, Velma Eikenbary, Anna Walborn, Henry Mills, Minnie Harvey, Clement Byrd.

Jefferson township—Nelia Hoover Susia Bailey, Esther Rupright, Hansel Foley, Harold Nash, Milo J. Zane, Claude Kreigh, Charles Elsey, Susie Dishong, Milford Jackson, Forrest Roe, Ned Green, Ruth Sparks, Vetivo Clark Nona M. Michael, George Fryback, Russel Quackenbush, George W. Wibel, Orval Snarr, Norma C. Lepley, Roy Numbers, Craig Glass, Jacob Smith, Easter L. Archibold.

Liberty township—Charles S. Jackson, Clarence Miniear, Orrel Dunn, Augusta Cupp, Kenneth E. Gregg, Mabel Slinger, Earl Wiley, Oscar C. Mossburg, Marie Mounsey, Faye Clark, Albert First, Clarence Foreman, Orpha Curran, Jefferson Brinneman, Edith Mossburg Hazel Tomlinson, Edgar Cassell, John M. Gregg, Jr., Howard R. Clark, Zerna Murray, Ruth Payne, Clarence Pace, Carrie Stanton, Lottie Reese, Claudine Kunkel, Harold Stanton.

SUES SALOONIST FOR DEATH.

Portland, Ind., April 13.—The trial of the suit brought in the name of the state of Indiana on relation of Ella Andrews, widow of the late Wade Andrews, against Jeff Klopfenstein and the Illinois Surety company, was begun in the circuit court Monday afternoon. The case was first instituted in the Adams circuit court, being venued from there to Wells county and from the latter court to the Jay circuit court. Klopfenstein is a saloonist at Preble. It is charged that on August 1, 1914, he sold liquor to Wade Andrews and that the latter became drunk and in attempting to operate his automobile, was killed.

PNEUMONIA FATAL TO FARMER.

Huntington, Ind., April 13.—Fillmore Metcalf, a widely known farmer, was buried today in Woodlawn cemetery at Warren, following funeral services at the Plum Tree Christian church, Rev. B. O. Coy officiating. Death was due to pneumonia, of which he was ill ten days. He was born in 1853 in Jennings county, but had resided in Rock Creek township, Huntington county, for many years. Priscilla Whinery Metcalf, whom he made his wife thirty-six years ago, survives him. They had no children.

FORMER DECATUR MAN DIES.

Decatur, Ind., April 13.—Monday, at the family home in Paulding county, Ohio, three miles south of Payne, and one miles north of McGill, occurred the death of John Gideon, a former Adams county resident, and one of the best known men in the vicinity. His death resulted from Bright's disease. He was taken sick less than two months ago. Seven weeks ago he was in Decatur the guest of relatives. Much of his life had been spent in the timber business, but for the past few years he had resided on a farm.

HON. J. M. SCHERMERHORN DEAD.

Native of Lagrange County and Settler in Noble Had Useful Career.

Kendallville, Ind., April 13.—Hon. John M. Schermerhorn, aged 72 years, a native of Lagrange county, for forty-seven years a citizens of Noble county, former county commissioner and representative in the legislature and a civil war veteran of the famous Eighty-eighth Indiana regiment, is dead at his home in Orange township, two miles north of Brimfield. His death ensued after a brief illness with heart trouble that developed from an attack of the grip. The death of Mr. Schermerhorn removes one of Noble county's most notable and influential citizens. He was born on a farm in Lagrange county in 1843 and there grew to manhood. In 1862 he enlisted in Company G, Eighty-eighth regiment and served until the close of the war, participating in that fighting regiment's bloody campaigns, and was with Sherman in the famous march to the sea. After the war he returned to Lagrange county, taught school for three years, was married in 1868 to Jane Atwood and in 1871 came to Noble county to reside on the farm he had purchased and where he died. Mr. Schermerhorn was very active in republican circles from attainment of his majority until 1912, when he espoused the cause of Theodore Roosevelt and the progressive party. He was affiliated with the Masonic and Knights of Pythias lodges. The funeral will be held Wednesday at 1 o'clock from the late residence.

SHEARER GETS LIFE SENTENCE.

Huntington Man Who Killed Wife's Father in Andrews Pleads Guilty.

Huntington, Ind., April 13.—In the Huntington circuit court last evening Firmer Shearer, aged 24, pleaded guilty to murder for the killing of his father-in-law, Newton Stevens, aged 60, at Andrews on the night of March 11, and Judge Samuel E. Cook sentenced him to the penitentiary for life. Shearer's wife was granted a divorce from him a few days ago and it was the filing of that suit that directly led to the murder of Stevens. Shearer had failed flagrantly to care for his wife and children and spent his money for drink. Mrs. Shearer returned to the home of her parents in Andrews and later filed the divorce suit. The night of March 11 Shearer, after drinking heavily in this city, went to Andrews and demanded admission to the Stevens home to see his wife and child. He was told his wife was not there and at first denied admittance. He went in, however, and after some words approached the bed where Stevens and Shearer's little child were lying. As Stevens arose from the bed Shearer fired. It has been believed he went to the house to kill his wife, children and his wife's parents.

COLUMBIA CITY WANTS TEAM.

Columbia City, Ind., April 13.—Harry Gelvin, of this city, who managed the Columbia City base ball team last season, went to Fort Wayne today to try and secure five players to join the Columbia City team during the coming season. He does not expect to play many games at home, but will endeavor to secure Sunday games in other towns. If he fails to get the desired players in Fort Wayne he will go to Warsaw and try to induce some of the base ball boys of that city to join Columbia City. He has five Columbia City players to make up the team.

WARSAW MAY CELEBRATE.

Warsaw, Ind., April 13.—Warsaw may have an old fashioned Fourth of July celebration this year.

At the present there are a number of the business men back of the proposition, which is being headed by J. C. Schade. Although no definite plans have yet been made the proposition will be brought up at the next meeting of the business men and it is probable that at this time committees on arrangements will be appointed.

OLD MAN IS ON TRIAL.

Warsaw, Ind., April 13.—The trial of Newton Hover, an old soldier, charged with encouraging the delinquency of Lydia Hoffner, a sixteen year old orphan girl, began Monday in the circuit court. Hover asked that the jury be waived, but after considerable argument, Prosecuting Attorney Homer Longfellow demanded that a jury be summoned. The charge states that Hover, on March 1, took Lydia Hoffner to his home in East Warsaw and kept her there until about the middle of the month, when he was arrested by officers on a very serious charge.

SUES RAILWAY FOR $10,000.

Warsaw, Ind., April 13.—Suit for $10,000 damages against the Pennsylvania railroad for the death of J. Frank Long, the Pierceton mail carrier, who met his death at Kosciusko on May 2, 1913, has been filed in the circuit court by Walter J. Long, administrator of the Long estate. The complaint states that the death of Mr. Long was due to carelessness and negligence on the part of the employes of the railway company.

BREAKS AWAY FROM OFFICER.

Portland, Ind., April 13.—After being arrested on an old committment by Policeman Hanlin and when within a half square of the county jail, Harry Crawford, formerly of Winchester, made his get-away and has not since been seen. Crawford owes a fine imposed on him nearly two years ago for drunkenness.

MRS. STECKLEY DIES IN GARRETT.

Garrett, Ind., April 13.—Mrs. Amanda

"Genuine Graham Bread"

Is a good, wholesome and laxative bread diet, better, at this time of the year, than medicine. It tones up the stomach and clears the bowels. Our Graham Bread contains the proper proportions of phosphate and bran to bring about the best results and it tastes just fine.

Look for the Label on Each Loaf.

Miller's

The Peoples Store

Big Sale Granite Enamelware

COMMENCING THURSDAY MORNING

Over 5,000 pieces, comprising twelve different articles or utensils, all heavy coated enamel on steel. LARGE household and kitchen pieces, that at any other time would cost you 50c EACH.

17-qt. Dish Pans
6-qt. Berlin Kettles
10-qt. Berlin Kettles
14-qt. Sink Dish Pans
8-qt. Berlin Kettles
14-qt. Water Pails

50c VALUES
Your Choice of Any of the Twelve Big Articles For

24c

14-qt Preserving Kettles
7-qt. Tea Kettles
14-qt. Water Pails
3-qt. Coffee Pots
2-qt. Rice Boilers
6-qt. Safety Saucepans

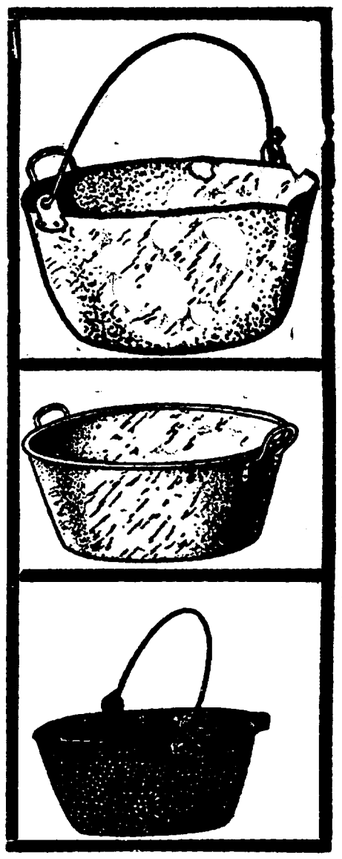

See Window Display—Positively No Telephone Orders Taken

Bargain Basement SALE COMMENCES THURSDAY MORNING **Bargain Basement**

this city, Wednesday at 1:30 o'clock, and at 2 o'clock from the M. E. church. Her death occurred at the hospital here following an operation that was performed last week. She was forty-two years old and is survived by her husband and two sons. She was widely known here and was active in the circles of the M. E. church and of Rebekah and Ben Hur lodges.

AGED WOMAN FALLS.

Auburn, Ind., April 13.—Mrs. M. E. Griffin, the mother of Frank Turrill, with whom she resides, was painfully injured in a fall down a stairway. Mrs. Griffin is past eighty years of age. She went up stairs intending to retire for the night, but changed her mind after considering that it was earlier than she had intended to retire. She started to go down stairs to read, when she lost her footing and fell. She cut a gash in her forehead and injured her spine.

FIRST TO THE PENAL FARM.

Auburn, Ind., April 13.—Commitment papers were made out Monday that will turn over to the management of the state penal farm just opened, Clinton North. North is an old offender and resides in Butler. He was tried in Mayor Cramer's court and fined $100 and $10 costs for public intoxication. He will serve 140 days at the penal farm. The papers for his transfer to the penal farm are signed by the mayor of Butler. He will be the first representative from this county to the new institution.

Peter Ragnet and sisters, Mrs. George Sunley and Mrs. Emma Fisher, have been called to Indianapolis on account of the serious illness of their brother, Christ Ragnet.

The so-called "death watch," with its mysterious ticking at night time, is due to nothing more serious than the furniture beetle. The larva of this insect burrows into the furniture, making the pinholes which are often seen in old furniture.

MISSIONARY WHO WITNESSED REBELLION OF INDIA'S TROOPS RELATES STORY OF BLOODY SLAUGHTER.

Rev. W. A. Wells and his family, refugees from India.

San Francisco, April 13.—Coming direct from the far east with a story of wanton slaughter, Rev. W. A. Wells, a missionary, his wife and children, arrived here recently on the steamer Persia direct from Singapore, where they witnessed the late mutiny of the Indian troops and the week's fatal reign of terror that followed, during which British soldiers and subjects as well as French were massacred with a flendish hand.

"There were more than 700 troops in the revolt," said Wells, "and during the afternoon of February 15 they put all of their officers to death. After this pandemonium ruled the city. The soldiers divided into little groups and went about the city shooting down Europeans.

"Nobody knows how many were killed. I know personally of sixty-four who met death during the two days following the first trouble.

"Europeans were given arms by the British commander, and sent out to combat the mutineers, who were shooting all English and French residents on sight.

"For two days I was on patrol duty, while several other missionaries were in actual skirmishes.

"No one knows the real cause of the uprising, but all evidence points that Germans were the instigators of the plot. The strongest proof of this theory is that fifty Germans who were held in British military barracks were liberated and disappeared during the fighting.

"During the first two days of the fighting we were afraid to send calls for a British warship because of the belief that a German man-of-war might Emden were among the German prisoners who escaped. There now is a reward on their heads.

"Word finally was sent to the French cruiser Montcalm and a Japanese warship which had left Singapore on the day preceding the mutiny, and these returned, their crews aiding to a great extent in restoring order."

Milk is obtained in the Philippines mainly from the carabao.

3-IN-ONE OILS ANYTHING CLEANS, POLISHES EVERYTHING PREVENTS RUST EVERYWHERE

3-in-One has been for 18 years the Old Reliable, largest-selling home and office oil. It is light enough to oil a watch; heavy enough to oil a lawn mower. On a soft cloth it becomes an ideal furniture polisher. Makes a yard of cheese cloth the best dust destroyer. Dusting Cloth.

And 3-in-One absolutely prevents rust or tarnish on all metal surfaces, indoors and out, in any climate.

Free 3-in-One. Write today for generous free sample and the Dictionary of uses. (All druggists sell 3-in-One in sealed convenient bottles: 10c (1 oz.), 25c (3 oz.), 50c (8 oz.), $1 (1 Pint), $2 (1 Quart). Also in patented Handy Oil Can, 25c (3½ oz.).

3-IN-ONE OIL COMPANY
42 D A BROADWAY NEW YORK CITY

We Furnish THE HOME on EASY
DICKARD
HOUSE FURNISHERS

THE SENTINEL'S DAILY SCRIPTURE READING.

Psalm 23:1-6.

1 The Lord is my shepherd; I shall not want.

2 He maketh me to lie down in green pastures; he leadeth me beside the still waters.

3 He restoreth my soul; he leadeth me in the paths of righteousness for his name's sake.

4 Yea, though I walk through the valley of the shadow of death, I will fear no evil; for thou art with me; thy rod and thy staff they comfort me.

5 Thou preparest a table before me in the presence of mine enemies; thou anointest my head with oil; my cup runneth over.

6 Surely goodness and mercy shall follow me all the days of my life; and I will dwell in the house of the Lord for ever.

The Fort Wayne Sentinel

Entered as Second-Class Mail Matter at the Postoffice at Fort Wayne, Indiana.

PUBLISHED EVERY EVENING EXCEPT SUNDAY.
BY E. A. K. HACKETT.

Daily Per Week, 10c. Weekly, Per Year, $1.00
Vol. LXXXII ..... No. 181

MONDAY, APRIL 12, 1915.

William R. Nelson.

News of the death of Colonel William R. Nelson, editor of the Kansas City Star, will be received with sincere sorrow in Fort Wayne, the birthplace of the distinguished journalist, the scene of his earlier business and professional career and still the home of countless friends of his younger days who cherish the memory of this strong, striking personality. It has been thirty-five years since Mr. Nelson left Fort Wayne to take up his home in Kansas City, but through all the intervening years he has kept so closely in touch with his native city that Fort Wayne has been able to note his upward climb in life's affairs from a near angle, to rejoice with him in the triumphs that were his, and to admire thoroughly the traits of his splendid citizenship that made him a leader of men and a power for good.

William R. Nelson was a stalwart figure mentally as well as physically. He was of the type of men which gets things done. He was a fighter, but always fair and always forceful. He came of a pioneer Allen county family, and from the earliest days of his business career manifested the dash and aggressiveness that would not be denied and that later won for him riches not only in gold and in honor, but in the high regard of the people and of the city for which he did so much. It should not be understood that Mr. Nelson's pathway to success was rose-strewn. Not all his business ventures were successful. Some of them, indeed, contributed reverses and discouragements, but they did not daunt him, and it was perhaps these very reverses that later served to refine the business acumen of the man and enable him to later navigate in safety business seas all but uncharted. For Mr. Nelson's way was not the way of the ordinary man. He did not follow beaten paths. His newspaper is unlike any other. He mapped out his own courses, and he followed them steadfastly. He was never without a purpose. He was very nearly the pioneer and certainly the most successful advocate of civic betterment this country has yet known. He detested fraud and sham and fought it pitilessly. He made enemies, plenty of them, but they were the sort of enemies who constitute a positive asset to the man whose courage is resolute and whose purpose if lofty. It is but simple justice to say that more than any other man Colonel Nelson has left his impress upon the city which he came to call home. Success could not turn his head and honors he wore with becoming modesty and simplicity that was among the admirable attributes of this marvelous man. Both in the city which gave him birth and in the city which he builded, William Rockhill Nelson's memory will be cherished as a priceless heritage by those fortunate enough to enjoy a personal acquaintance with him, and by unnumbered thousands of others whose admiration had been challenged and held by his distinguished and useful career.

Gilbert D. Jay, of Lafayette, who was quoted as having declared in a recent speech at Kokomo that boxboard interests had been forced to put up a "slush fund" in order to prevent the enactment of an undesirable law at the recent session of the legislature, has exploded the sensation. In an affidavit Mr. Jay declared that the incident to which he referred occurred more than fifteen years ago, and that he had been sadly misquoted in his Kokomo statement. The Indiana public will no doubte breathe easier now, but mercy! what a fright that man gave us for a moment!

The achievement of District Attorney Frank C. Dailey in bringing to book the Terre Haute election conspirators has resulted in the starting of a boom for the Bluffton man for the democratic gubernatorial nomination. Well, the general public will be inclined to the opinion that Mr. Dailey has won something handsome in the way of a reward of merit. Whether or not he has ambitions outside his professional career, however, must await an announcement from Mr. Dailey himself.

The circuit court at Kokomo has overruled a motion to quash the indictment recently returned against Mayor George W. Stidger, of that city, charging oppression and malfeasance in office, and it is now said that impeachment proceedings are to be launched against the mayor in the city council. Really, this appears to be a rather trying season for the mayors of some Indiana cities whose alleged course has placed them in the attitude of being compelled to make explanations.

The Federation of Labor has now given an expression of its desire to have a woman elected on the Fort Wayne city school board. Really, is anybody emphatically and seriously opposed to a trial of the proposition which is urged by so many people and from which such excellent results are promised?

That $60,000 appeal bond demanded by the court in the case of Dunn M. Roberts, will at least give the public an opportunity to judge just how well the mayor's pull with the "deer peepul" down at Terre Haute is still working.

NO HOMES DISRUPTED YET.

(Chicago Herald.)

A careful examination of the figures of the woman's vote Tuesday reveals nothing startling except the total. At the election 243,797 women cast their ballots. But they didn't rise up and put all calculations to rout. Roughly speaking, their votes proved those of the men voters as to the issues involved. Thompson got an overwhelming majority in both cases.

"If the women hadn't voted the result would have been the same. If there hadn't been a male voice cast the figures show that Thompson would still have won in a walk. The women seem to have responded to the same arguments as the men. Or whether they responded to precisely the same kinds of arguments as did the men, they voted in some way established a harmony of intention which is sufficiently striking.

"Mindful of the familiar, the classic prognostications of the baneful results of woman's suffrage, one naturally looks to find some evidence of their value. One scans the totals with an apprehensive shudder to discover some evidence of the wholesale disruption of homes on account of politics, of family feuds carried by the ton to the ballot boxes and there registering bitter differences of opinion as well as causing indescribable confusion.

But the evidence isn't there. The totals show that the men and the women manage to get along as well in the exercise of political privileges as they do in the exercise of their other privileges. The sex line is still far from becoming a political line. The American home seems just about as safe today as it was before woman's suffrage came to Chicago.

THE REPUBLICAN PARTY'S DANGER

(Springfield Republican.)

Decent republican papers that desire no deplorable reaction with the possible return of the republican party to power are plainly anxious over the present tendencies. The New York Tribune admits "there can be no satisfaction for any republican not of the Platt days and Platt beliefs in contemplating the activities of the present republican controlled legislature." The Boston Transcript thinks that "New York offers a deplorable example of reactionary republican success in that state next year and therefore in the nation." Connecticut and Colorado also furnish examples of republican reaction toward the spoils system. One serious difficulty with the republican party today in the states where it has regained power is that the reactionary politicians are in complete control, without the slightest check as yet from those who joined the progressive party. This is a leadership sure to ruin republican prospects unless the return of the progressives is fast enough to force a strong progressive influence into the innermost party councils.

MARSHALL SLIGHTLY ILL.

Vice President Suffers Attack of Ptomaine Poisoning.

Globe, Ariz., April 13.—A slight illness, it was announced yesterday, will prevent Vice President Thomas R. Marshall participating in the celebration set for April 15 to mark the first filling of the great Roosevelt irrigation reservoir in the Superstition mountains. Carl Hayden, Arizona's representative in congress, and the governor of Arizona will be guests of honor.

Mr. Marshall is at the home of his father-in-law, W. E. Kimsey, near Phoenix. His indisposition resulted from a mild attack of ptomaine poisoning suffered last week.

Fairy Godmother to Soldiers' Babies

COUNTESS HUNYADY

Countess Madalaine Hunyadyi, of Hungary, godmother of 87 babies—children of men who have died in battle. The countess will pay for the support and education of these children.

SCIENCE THREATENS TO MAKE REAL GEMS SO CHEAP FEW WILL WANT THEM.

WILL THEY SELL RUBIES BY THE PECK MEASURE?

NEW GARDEN CITIES FOR DOCK LABORERS

Result of Project for Extending Dock System in British Capital.

London, April 8.—An interesting outcome of the great project for the extension of the London dock system, the initial cost of which runs into £15,000,000, is the building of two new garden cities for dock laborers and their families.

At Tilbury, the urban district council is erecting 234 houses, with an average number of thirteen houses to the acre, and adjoining the houses is a considerable open space, besides allotments and a recreation ground of nearly fifty acres.

At Plaistow, an eastern suburb of London, near the river, the Port of London Authority has acquired an estate of several acres, which is being converted into a garden city. Modeled on the lines of an estate belonging to the London county council, called the White Hart Lane estate, it is nevertheless an improvement upon it, for there will be fewer houses to the acre, and more open space. In this and many other respects the new suburb will be a pleasant contrast to the sordid monotony of its neighbors, which can only be realized by those who know them.

A variety in design is a feature of the houses, which will chiefly provide room for displaced dwellers from North Woolwich and Silvertown, and the rents are to be fixed on a scale sufficient merely to cover capital charges.

Wide, intersecting roads and numerous open spaces and garden plots will help to transform these districts and raise the inhabitants to a brighter level.

Twenty-Five Years Ago

What The Sentinel Had to Say About Persons and Events Twenty-Five Years Ago.

Born, to Mr. and Mrs. G. Max Hofmann—a son.

Several old houses styled "shells," are being removed from Lakeside.

T. B. Shoaff, of New York city, is the guest of his mother, Mrs. Samuel Shoaff.

Miss Dyke Beals, instructor in the business college, is organizing a class in painting at Auburn.

At a shoot held on White's range yesterday F. I. Brown and W. W. Watson were high guns.

William Bittler is announced as democratic candidate for waterworks trustee.

Hon. Montgomery Hamilton was out of the house yesterday for the first time since he was stricken with his recent illness.

Mason Long has been obliged to cancel his lecture work for the present on account of his nervous condition and is under the care of a physician.

Pittsburg Conductor Gard Tuckey, who was shot by tramps a few days ago at Lima, Ohio, is recovering and will soon be removed to his home here.

City Clerk Rudy C. Reinewald has drawn a check for $2,605.71 to pay the city's share of the cost of paving West Wayne street with asphalt.

The Lark club, composed of many of the shop boys, surprised Sherman Cutshall at his pleasant home on South Monroe street, Friday evening, it being his twenty-second birthday.

Herman H. Nierman, a student at Hanover college, Hanover, Ind., is the guest of his aunt, Mrs. H. G. Wagner.

Will D. Kyle has sold out his business to Henry Achenbach and Sherman Dolin. He will engage in business in the heart of the city.

Fruit House retail price list for the day: Fresh eggs, 10 cents dozen; best roll butter, 23 cents pound; good jar butter, 8 cents pound; sugar cured hams, 11 cents pound; best potatoes, 35 cents bushel.

Fort Wayne lodge, No. 42, Hearts of Oak, is the latest fraternal secret organization in Fort Wayne and its officers are: Worthy chieftain, Thomas Kavanaugh; worthy patriarch, Edward White; worthy secretary, John McDonald; worthy treasurer, Louis Arieon; worthy messenger, Louis E. Martin; worthy ward, George E. Stitzell; worthy [illegible]

Rurode's
Famous for Quality

Our Annual Hosiery Event
The "ONYX" Sale 15th 16th 17th
Onyx Hosiery Thursday Friday Saturday

A Special Price On These Days Only

The satisfying quality of the offerings and the lowness of the prices ought to tempt you to purchase liberally.

FOR WOMEM

580 SP:—Women's "ONYX" Medium Light Weight Silk Lisle with Pointex Heel, "Dub-1" Top, extra heavy Spliced Heel and Toe; Black only.
"ONYX" DAY PRICE, **3 pairs for $1.00.**

6607:—Women's "ONYX" Pure Thread Silk Boot with Lisle "Dub-1" Top; Reinforced Heel, Sole and Toe; Black, White and Tan.
"ONYX" DAY PRICE, **3 pairs for $1.00.**

H 408:—Women's "ONYX" Medium Weight Silk Lisle, "Dub-1" Top, High Spliced Heel and Double Sole; Black only.
"ONYX" DAY PRICE, **3 pairs for $1.00.**

141:—Women's "ONYX" Pure Thread Silk; Medium Weight; Lisle Garter Top and Sole; Extra Double Heel and Toe; Black and White.
"ONYX" DAY PRICE, **60 cents per pair.**

Women's "ONYX" Pure Thread Silk; a Fine Medium Weight; "Dub-1" Garter Top of Silk or Lisle; High Spliced Heel and Double Sole of Silk or Lisle; Black and White. "ONYX" DAY PRICE, **$1.00 per pair.**

FOR MEN

E 325:—Men's "ONYX" Silk Lisle in Black only. "Doublex" Heel and Toe, Spliced Sole. Has no equal.
"ONYX" DAY PRICE, **3 pairs for $1.00.**

715:—Men's "ONYX" Pure Silk, Spliced Heel, Sole and Toe; in Black, Tan, Navy, Grey, Purple, Helio, Burgundy and Cadet.
"ONYX" DAY PRICE, **3 pairs for $1.00.**

1326:—Men's "ONYX" Finest Pure Silk, Medium Weight; Reinforced Heel, Sole and Toe; Black and Colors. "ONYX" DAY PRICE, **$1.00 per pair.**

FOR BOYS

B 1274:—Boys' "ONYX" Medium Weight "Dub-1 Wear" Ribbed Cotton in Black only; Sizes 6 to 10; Best Boys' Hose of its kind in America. **25c per pair.**

FOR MISSES

X.46:—Misses' "ONYX" Medium Weight "Dub-1 Wear" Lisle; Fine Ribbed; Black and Tan; Sizes 5 to 10; Best Misses' Hose in America. **25c per pair.**

The Madame Pfeil Front Lace Corsets Absolute Perfection

There is an increasing demand for front lace corsets among women of fashion. If you have never worn a front lace corset you will find that they have many points that recommend them. We have chosen the Madame Pfeil front lace corsets because they are the best fitting and most comfortable of all front lace corsets. Let us show you.

GUESS IF THEY ARE MARRIED!

Try The Sentinel Want Ads

REV. W. A. GRIEST TO LOGANSPORT CHURCH

Rev. H. L. Overdear is New Pastor of Simpson M. E. Church.

Auburn, Ind., April 13.—The transfer of Rev. W. A. Griest to Market Street church at Logansport, and the sending of Rev. H. L. Overdear from Logansport to Simpson church, Fort Wayne, were the only changes involving Fort Wayne churches made by the North Indiana M. E. conference appointments announced by Bishop McDowell just before final adjournment last evening. The complete list of assignments for the new year follows:

Fort Wayne District—J. A. Beatty, district superintendent; Angola, H. S. Nickerson; Auburn, F. F. Thornburg; Muffton, W. T. Arnold; Bluffton circuit, T. A. McClintock; Bobo, H. C. Powell; Cesse, E. E. Wright; Decatur, D. T. Stephenson; Decatur circuit, Ezra Glendenning; Fiat, Claude Metts, Fort Wayne—First church, D. H. Guild; Simpson, H. L. Overdear; St. Paul, F. H. Cremean; Trinity, T. M. Hill; Wayne Street, C. C. Travis; Fort Wayne circuit, J. M. Stewart; Fremont, L. W. Kemper; Garrett, Chas. Tinkham; Geneva, J. T. Pauley; Hamilton and Alvarado, J. E. Coffin; Harlan, B. I. Zechiel; Hoagland, E. M. Foster; Hudson and Ashley, D. A. J. Brown; Huntertown, J. W. Gruber; Leo, E. J. Maupin; Monroe, John Phillips; Monroeville, C. M. Hollopeter; Montpelier, J. O. Bills; New Haven, Chauncey King; Orland, Benjamin F. Hornaday; Ossian, J. O. Powell; Pennville, E. M. Dunbar; Ponego, J. R. Stelle; Portland, A. S. Preston; Portland circuit, Henry Lacy; Spencerville, J. C. Valentine; Woodburn, Arthur K. Love; York, J. R. Elson.

Goshen District—R. J. Wade, superintendent; Albion, R. J. Burns; Avilla, H. M. Park; Benton and Richville, A. A. Turney; Bourbon, R. W. Stoakes; Bristol, Dale C. Beatty; Butler, A. H. Babus; Clunnette, F. W. Chapman; Corunna, R. R. Detweiler. Elkhart—Trinity, J. C. White; St. Paul, R. A. Morrison; Simpson Memorial, Karl M. Carlson; Etna Green, E. Dickson. Goshen—First, R. L. Seamans; St. Marks, J. C. Graham; Goshen circuit, R. J. Krider; Howe, C. A. Hile; Inwood, W. E. Hogan; Kendallville, Millard Pell; Kimmell, to be supplied; Lagrange, C. W. Shoemaker; Leesburg, J. W. Bowen; Ligonier, Charles L. DeBow; Middlebury, G. W. Martin; Mishawaka, Loren M. Edwards; Nappanee, Sherman Powell; New Paris and Milford, A. L. Lamport; North Webster, W. T. Daly; Osceola, W. E. Loveless; Pierceton, G. F. Hubbartt; South Milford, Valorus L. Clear; Syracuse, Chas. A. Cloud; Topeka, H. Bones; Tippecanoe, J. K. Wyant; Valentine, Frank S. Burns; Wakarusa, S. B. Stockey; Warsaw, A. G. Neal; Warsaw circuit, J. M. Reyer; Waterloo, S. F. Harter; Wawaka and Brimfield, Jesse Denbo; Wolcottville and Rome City, J. C. Woodruff.

Logansport District—B. S. Hollopeter, superintendent; Akron, G. E. Hughes; Arcadia, M. L. Mardingham; Amboy, C. A. Byrt; Atlanta, W. M. Amos; Boxley, C. W. Montgomery; Bunker Hill, C. C. Chadwick; Center, F. V. Barnes; Bethel and Anoka, C. E. Dunlap; Cicero, Avery Brugh; Converse, C. E. White; Denver, L. G. Jacobs; Elwood, J. F. Radcliff; Forest, R. W. Rogers; Frankton, E. S. Riley; Galveston, G. E. Garrison; Gilead, C. B. Thomas; Goldsmith, Leroy Myers; Greentown, L. M. Krider; Millsburg and Florida, A. C. Hoover; Hobbs and Aroma, E. C. Fisher; Kempton, J. W. Walters; Kokomo—Grace, W. B. Freeland; Main Street, Everett Nixon; Logansport—Broadway, A. W. Lawther; Market Street, W. A. Greist; Wheatland Street, E. C. Dunn; Macy, E. H. Kennedy; Mexico, F. A. Wimer; Miami and Anoka, M. E. Shattuck; New Waverly, Jno. Parker; Perry, C. M. Smith; Richland, Ephriam Lesse; Roann, B. M. Bechdolt; Russiaville, J. F. Edwards; Santa Fe, G. W. Bailor; Sharpesville, W. C. Asay; Sheridan, W. E. McPheeters; Tipton, Arthur Cates; Twelve Mile, L. J. Sheldon; Walton, H. L. Liddle; West Middleton, R. M. Sand; Windfall, W. E. Hamilton.

Muncie District—C. E. Line, superintendent; Albany, J. H. Palmer; Albany circuit, H. E. Forbes; Alexandria, First church, D. V. Williams; Alexandria circuit, A. E. Chastain; Anderson, First church, Eugene Allen; Grace, Burt W. Lewis; Indiana avenue, H. T. Prell; Noble street, W. M. Hollopeter; Park Place and Daleville, J. A. Ruley; Carmel, C. M. Hobbs; DeSoto, E. E. DeWitt; Eaton, J. A. Patterson; Fishers, Herbert Kelley; Fortville, W. W. Wiant; Gaston, C. B. Dougherty; Hartford City, E. E. Trippeer; Ingalls, supplied; Jolietville, R. H. Walter; Lapel, D. S. Jones; Matthews, supplied; Middletown, L. E. Markin; Muncie, Avondale, F. E. Fribley; High street, W. W. Martin; Madison street, P. F. Greenwalt; Normal City, T. J. Johnson; Whitley, A. J. Kerg; New Burlington, J. L. Murr; Noblesville, First church, F. A. Hall; Noblesville circuit, A. G. Kiger, superintendent; Pendleton, J. E. Williams; Perkinsville, B. E. Jones; Selma, L. A. Severitte; Shideler, Geo. F. Osbun; Summitville circuit, supplied; Summitville, M. M. Graham; Westfield, E. E. Lutes; Yorktown, John Jones.

Richmond District—Somerville Light, superintendent; Cambridge City, R. C. Jones; Centerville, L. P. Pfeiffer; Charlottesville, E. H. Taylor; Dunkirk, Benjamin Kendall; Economy, Preston Polhemus; Farmland, J. S. Philips; Fountain City, Leroy Huddleston; Greenfield, Silas L. Cates; Hagerstown, A. C. Wischmeier; Kennard, C. A. Mitchell; Knightstown, J. N. Runkle; Lewisville, R. C. Ballard; Lynn, E. C. Hallman; Markleville, O. P. Van; Maxwell, A. J. Duryee; McCordsville, M. R. Pierce; Millgrove, F. S. Haddock; Modoc, J. H. Richardson; Newcastle, O. A. Trabue; Parker, C. B. Sweeny; Philadelphia, J. B. O'Connor; Redkey, C. B. Crozall; Richmond, First church, H. C. Harman; Grace and Fifth, U. S. A. Bridges; Third street, J. P. Chamness; Ridgeville, R. H. Wehrley; Salamonia, Weber Roahrig; Saratoga, R. I. Black; Shirley, C. W. Anderson; Spiceland, E. A. Bunner; Union City, L. J. Naftzger; Williamsburg, J. W. Serber; Winchester, F. B. Morris; Winchester circuit, C. E. Bash.

Wabash District—M. S. Marble, district superintendent; Andrews, W. F. Buckner; Burkett, C. A. Modlin; Churubusco, J. C. Lawburg; Churubusco circuit, J. E. Bailey; Columbia City, J. T. Bean; Fairmount, J. J. Fred; Gas City, I. R. Godwin; Huntington, First church and St. Paul, W. F. Smith; Huntington circuit, A. D. Burkett; Jonesboro, A. L. Weaver; Lafountaine, C. G. Yeomans; Lagro and Asbury, H. A. P. Momer; Larwill, J. F. Robins; Liberty Mills, O. M. Hunt, supplied; Marion, First, B. E. Parker; Grace, David Wells; Highland avenue, J. C. Pettrell, supplied; Home Park, M. A. [illegible]; Mentone, O. T. Martin; Mt. Etna, M. C. Morrow, supplied; North Manchester, J. J. Fischer; Point Isabel, A. V. Park; Sims, E. A. Hartman; South Whitley, A. F. White; Swayzee, F. M. Lacy; Sweetser, J. F. Blocker; Uniondale, Roscoe Shaw; Upland, J. L. Gillard; Van Buren, J. O. Campbell; Wabash, First church, Earle Naftzger; Middle street, Jas. Newcombe; Wabash street, O. B. Morris; Warren, G. B. Works; Warren circuit, A. Singer.

Simpson M. E. Church Pastor Now Transferred to Logansport Church.

REV. WILLIAM A. GRIEST.

FOUR M. E. PASTORS RETURNED TO FORT WAYNE CHURCHES.

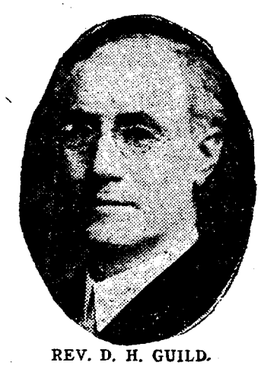

REV. D. H. GUILD.

REV. C. C. TRAVIS.

REV. T. M. HILL.

REV. F. H. CREMEAN.

Skin Purity and Beauty

Promoted by Cuticura

Soap when used daily and Cuticura Ointment used occasionally.

Samples Free by Mail

GAMBLING DID IT ALL.

Former Chicago Banker Dies Charity Patient in Hospital.

Chicago, April 13.—Ignatius J. Chileski, lawyer and private banker, who in 1911 fled from Chicago with clients and depositers clamoring for more than $100,000 of their money, which he declared he had lost in gambling, died here yesterday in the tuberculosis ward of the county hospital, a charity patient, under the name of Joseph Wagner. He had visited South America, Asia and Africa, but his efforts to regain financial footing failed. He returned to Chicago several months ago, but did not communicate with his family. Just before he died he revealed his identity to a nurse and said:

"Tell my old friends that I paid for my folly with my life. Gambling did it all."

NOTICE!

If your are moving phone 173, The Sentinel, so you will not miss an issue. 4-9-tf

W. S. Palmer, government weather forecaster, is ill at his home 1425 Clifton avenue, with tonsilitis.

The Woman's Loyal Moose circle will give a dance and pedro party at Trier's dancing academy Wednesday evening.

DR. RUSH 48-50-51 Pixley Bldg. Tel. 699. The Specialist Practicing the Wonderful New Treatment scientifically, skillfully and honestly, who is noted for CURING of Diseases. If you are deformed, undeveloped or, told to have an operation, Dr. Rush will tell FREE what he can do for you honestly. If others have failed

78 Ways For You To Save Money

WEDNESDAY COUPON SALE

COUPON — **$2 Shapes** — finest hemp braids; sailors, pokes, turbans etc., all new colors including sand; also black; with coupon **65c**

FT. WAYNE'S GREAT UNDERSELLING STORE — **Grand Leader** — CHERUBIM AT POINTE ST.

COUPON — **$2 Skirts** — Shepherd checks with flaring bottoms; a full range of women's sizes; with coupon..... **98c**

COUPON — **$10 SUITS** — Shepherd checks; flare jackets and skirts; also serges and novelty worsteds; women's sizes **5.75**

COUPON — **7.50 Dresses** — Silk poplin dresses for women; new suspender effects with sand blouse and contrasting skirts... **3.88**

COUPON — **$15 SUITS** — All-wool plain colored serges and shepherd checks; flare skirts, new jackets; women's sizes.. **8.75**

COUPON — **$10 Dresses** — Silk messaline and poplin dresses and wool serges; all new colors and styles; wom. sizes **5.45**

COUPON — **$10 COATS** — Covert cloths in sand serges in plain colors and shepherd checks; belted effects; wo. sizes **4.95**

COUPON — **12.50 Coats** — Wool poplin and white chinchilla coats; women and misses; new Spring styles; bring coupon... **6.75**

COUPON — **$5.00 HATS** — Beautiful new Spring hats for women; trimmed in all the novel styles **2.75**

COUPON — **$5 SKIRTS** — Beautiful all-wool materials and shepherd checks; flare bottoms; new Spring styles..... **2.88**

COUPON — Wom's 50c Bloomers at... **33c** — Knit or crepe; in pink, blue and white.

COUPON — New 25c Embroideries.. **14c** — Flouncings, 18 inches wide; pretty patterns.

$2 Corsets With COUPON 95c — Newest Spring models; front or back lace; figured or plain coutil; rustproof and unbreakable

$1.00 CORSETS, 65c — French coutil corsets—long hips and medium bust; embroidery trimmed tops; hose supporters attached.

BEST 50c CORSETS, 33c — Women's fashionable new corsets long hip odels; trimmed top; full range of sizes,

Nemo Corsets at $3 and $3.50

COUPON — 35c Silk Ribbons..... **17c** — Plain taffetas, moires, checks and florals; 5 in.

COUPON — 40c Muslin Drawers, at... **18c** — For women; with deep embroidered flounce.

COUPON — $3 Silk Kimonos.... **$1.88** — Beautiful seco silks; shirred or empire mode

COUPON — $1 Sateen Petticoats..... **49c** — Black only; deep plaited flounce; bring coupon.

COUPON — 25c Silk Lisle Vests.... **14c** — For women; finest quality; silk taped, shaped or ribbed.

COUPON — Infants' 75c Dresses, at.... **39c** — Embroidery, lace and ribbon trimmed.

COUPON — 75c Sample Gloves, at..... **29c** — Silk and suedes; long and short; black, white and colors.

COUPON — Child's 75c Umbrellas..... **34c** — Showerproof; plain or fancy handles; extra quality.

COUPON — 89c Oil Mop 25c Polish..... **49c** — Handle included; BOTH FOR 49c

COUPON — 50c Kimono Aprons, at.... **33c** — For women; light and dark percales; cut full.

COUPON — 75c Scrim Curtains..... **39c** — With borders in colors; flower patterns.

COUPON — Child's 50c Gowns, at..... **25c** — Of fine muslin; neatly trimmed; bring coupon.

COUPON — 50c Union Suits, at..... **35c** — FOR WOMEN; lisle finish; lace or tight knee

COUPON — 50c Silk Poplins, yd.... **37c** — Finest quality; all wanted colors.

COUPON — Infants' $2 White Coats.. **99c** — Fine cashmere; silk embroidery trimmed.

COUPON — 35c Union Suits, at..... **16c** — For women; lace or tight knee; medium wt.

COUPON — 65c Feather Pillows, at.... **36c** — Full size; art tick covered; feather lined.

COUPON — Wom's 25c Silk Hose.... **14c** — Fast black, pure silk, mill imperfections.

COUPON — Best 50c Rompers..... **33c** — For boys and girls; all styles and materials.

COUPON — 25c Burson Hose.... **12½c** — For women; black only; slight imperfections.

COUPON — $2 Hair Switches..... **88c** — Genuine human hair; 24 in. long; all shades.

COUPON — 25c Silk Lisle Hosiery..... **15c** — In black and white; best grade; women's sizes.

COUPON — 50c Bleach'd Bed Sheets.... **26c** — Full size—72x90; finest quality.

COUPON — 50c Ging'm Petticoats..... **29c** — With fast colored stripes; dust ruffle.

COUPON — $1.50 Crepe de Chine..... **95c** — In new Spring colors; 40 inches wide.

COUPON — $1.00 Silk Messaline..... **75c** — In black and colors; 27 inches wide.

COUPON — Boys' $1.00 Wash Suits... **59c** — New Oliver Twist style; white, tan and blue.

COUPON — $2 Lace Curtains..... **88c** — Nottingham or scrim; narrow border effects.

COUPON — Child's 15c Hosiery, at.... **9½c** — Fast black, heavy ribbed for boys; light for girls.

COUPON — 50c and 75c Handbags..... **37c** — New moods; completely fitted; bring coupon.

COUPON — 75c Silk Crepes, yard.. **44c** — New line of Spring colors; yard wide.

COUPON — 50c Wash Silks, yard.... **29c** — In pretty new stripes; finest quality.

COUPON — 75c Crepe de Chine..... **39c** — In black and all desirable Spring colors.

COUPON — 65c Check Suitings..... **39c** — Shepherd check suitings; bring coupon Wed.

This Is Spring Shoe Week---Special Values

$4 SHOES — For women; military lace shoes and oxfords with nobby cloth quarters; hand turned pumps, colonials and baby dolls; some with fancy quarters; also white buckskin button shoes and slippers clean stock and surpassing values **1.79**

$1.50 To $2 Patent or Gun Metal Baby Dolls — Misses', sizes 11½ to 2.....$1.39; Child's, sizes 8½ to 11.....$1.19; Infants', sizes 1 to 8 **79c**

Infant's $1 Baby DOLLS — Hard sole; blue, red, tan, or white canvas **48c**

Wom'n's $2 White SHOES — White canvass button shoes with pearl buttons **$1.29**

Women's, Girls' White Canvas Baby Dolls..... $2.50 **$1.29**

BASEMENT

Bring This COUPON

12½c Plain, Fancy Dress Gingh'm, yd 7c
9c Brown Linen Toweling, yard...5¾c
6c Dixie Crash Toweling, yard.....3c
65c White Table Damask, 72-in. wide 39c
$1.50 Adjustable Curtain Stretchers 98c
6c Brown Muslin, 1 to 10-yd. lengths, 3c
10c Long Cloth; 10 yards to bolt...55c
$1.50 Bed Spread, hem'd and fring'd 88c
19c Serpentine Crepes; New Patterns 9c
8c Amoskeag Apron Ginghams; a yard....5¾c
7c Bleached, Unb. Shaker Flan'l, 10 yds...80c
11c Lonsdale Muslin; a yard.....7¾c
7c Fancy Spring Lawns; a yard.....3½c
25c Water Color Window Shades; each....16c
5c White Enameled Curtain Poles; each....2c

$2 Princess Slips — Daintiest garments, elaborately trimmed with ribbon, lace and embroidery. Women's $2 Muslin Gowns $1.50 Combination Suits ... $2 Muslin Petticoats **94c**

5c Matches Best Parlor Matches, 500 to box **3 Boxes 10c**

50c Muslin Draw'rs — Sizes for women; deep embroidered flounce. 50c Corset Covers ..... 50c Embroidered Brassieres Women's 50c Gowns **33c**

MEN---BOYS

Bring This COUPON

Men's 75c Spring Union Suits 39c
Boys' 50c Spring Union Suits.....33c
Boys' 35c Leather Belts, at.....18c
Boys' 50c Shirts, Waists; all kinds...33c
Boys' 50c All-Wool Bloomer Pants..27c
Men's Spring $1.00 Dress Shirts....66c
Men's 10c Dress or Work Hose..... 5c
Men's Best 65c Working Shirts 37c
25c Police, Firemen's Suspenders ...17c
Boys' 75c Spring Hats; all kinds....37c
Men's 50c Spring Shirts & Drawers 36c
Men's $1.00 Railroad Overalls.....66c

RICH LASSIES IN SEARCH OF LOVERS

European Warfare Killing Off the Nation's Best Young Men.

Corpus Christi, Tex., April 13.—Armi Ritter, a former Texas cowboy, who for years has been a trick rider and expert rifle shot with the "Sarrasani Schau," a German "Wild West" show employing 2,000 actors, has returned to his home because the war forced the circus to disband.

With the first outbreak of hostilities the hundreds of Cossack dare-devil riders with the circus were thrown into prison, the English acrobats found themselves in detention camps and the Japanese jugglers were taken into custody. Every subject of an enemy nation with the show was detained by the authorities, thus greatly crippling the great tent show. Most of the German actors had to join the colors.

For a time the management attempted to go on with the show, using neutral [illegible] greatly weakened, had little interest for a populace under the great strain of war and the attendance dwindled.

Try a War Spectacular.

Then as a bid for popular favor the company was reorganized to present a great war spectacle called "Europe in Flames." It depicted the cause and with the roar of cannon and the clash of steel the progress of the war, and finally the probable ending, always with a strong German bias.

Out of a Job.

The public sickened of this mockery of the real warfare which was killing off so many of the nation's best young men. Again the circus lost patronage and the management decided to disband. Some of the American lads who lost their jobs took the oath of allegiance to Germany and joined the army, but when he found that it was necessary to renounce his American citizenship he balked.

"I think I'll go back," Ritter said "and marry. There are lots of nice, rich girls over there. You see the war is killing off nearly all of the young men—and it won't be hard to marry," he confessed naively.

Ritter is twenty-seven and has a typical western look on him. "The American girls aren't like the German girls. American girls won't work. Look at the divorce cases. No, I think I'll go [illegible]

RANCH TRAGEDY IS VIVIDLY RECALLED

"Alias Johnny Potts," the Victim, Is Prodigal Son of Wealth.

Watonga, Okla., April 13.—One part of northwestern Oklahoma which is rich in the myths of the cowboy days is the land to the north of the Eagle Chief. Much of the early lore of romantic nature has been lost, but there are a few old-timers who vividly remember the trials of pioneer life and of the romances which, like the cattle, once covered the valley of this small stream.

The mecca for the cowmen was the frontier town of Caldwell, Kan. A dance could not be held for a hundred miles to the southwest without drawing a number of young people from Caldwell.

Of the most famous ranches along the Eagle Chief was the T-5. Ranchers where did the round-up boast of as skillful handling of the rope as did those who formed the outfit of the T-5 ranch.

Every ranch had its history, many of them reading like fiction more than of the life which these big-hearted men of the plains lead. Of the T-5 this story will deal.

On a hill overlooking the valley of the Eagle Chief is an almost forgotten grave. The brush has grown around it until there remains but little to mark it as the last resting place of one who had been a part of the early day romance in that part of the country.

"Johnny Potts'" Grave.

Within the grave lie the remains of Johnny Potts. Where he came from it is not known, but those who were his friends believed him to be the son of a rich eastern man and that the young man had quarreled with his father, which resulted in the youth leaving home.

SQUARING IT.

Miss Prettyface, I have been convicted, and I want to make restitution for any wrong I have done. I stole [illegible] kisses from you, and I would like to give them back.

She—Well, Mr. Smith, I don't want to put you [illegible]

The Seelberg Store
126 E. BERRY ST.

April Showers Bring Raincoat Sales

For Raincoats will come in mighty handy all this month and next. We offer this week an array of Raincoats that range in price all the way from $1.98 for good Tweed Rubberized Coats, $3.75 values, to $12.50 Coats of Army Cloth, Roseberry Cloth and Gabardine, which we sell for $10.00.

SOCIETY

Miss Persis Bond has returned from a visit with relatives in Toledo, O.

Mr. and Mrs. Roman Zoellers started today for Freeport, La., and a further trip to California.

Mr. and Mrs. Clarence Schoo have returned from a trip to New York and other eastern cities.

Miss Dorothea Pierre, of Chicago, who is visiting Miss Christine Pepe, is going home tomorrow.

The Book Reviewers club met with Miss Gertrude Green, of West Main street, this afternoon.

Miss Josephine Henderson of Columbia avenue, entertained the So-Char-Rea club this afternoon.

Mrs. Frank Match, of Cincinnati, is visiting her mother, Mrs. Elizabeth O'Rourke, of the White apartments.

Mrs. Clark Fairbank is going to Indianapolis tomorrow to attend a board meeting of the Indiana Federation of clubs.

Mrs. K. R. Frazier, of Des Moines, Ia., who has been visiting her sister, Mrs. W. T. Shepard, of West Berry street, has returned home.

Jerome Miller, who came home from Notre Dame to visit his parents of West Creighton avenue, for a few days, has returned to his studies.

A special business meeting of the Hamilton school Parent-Teacher club will be held tonight at 8 o'clock in the school building. All members of the club are requested to attend.

Misses Marguerite Flick and Margaret Foohey who extended their holiday from school at St. Mary's-of-the-Woods to hear the Kreisler concert, returned to school yesterday.

Mrs. Clarice Cummings went to Elkhart today, to give a Shakespearian song recital at the annual guest day meeting of the Progress club to be held tomorrow evening.

Mrs. Ida Overmyer will entertain the Orphans' Home club, which is composed of the women members of the board of trustees, on Thursday. The ladies will take their workbags and sew and luncheon will be served at noon.

The Misses Henrietta and Celesta Petgen entertained the members of a sewing club to which they belong, last evening, in honor of their cousin, Miss Vera Gocke, whose marriage to Verne Tannehill will take place the latter part of this month.

* * *

A Country Party.

The home of Henry Korte, near New Haven, was the scene of an old-fashioned "hoe down" on Saturday evening, when friends of the neighborhood and near vicinity called as a birthday anniversary surprise. Sweet music was furnished by Mr. Welpk, Joe Dentzell and John Prepsing and old fashioned quadrilles were danced, much to the delight and fun of the company. Dancing continued until a late hour and the guests had a hot breakfast before they departed for their homes, that each one had a part in furnishing. Those who participated in the jolly time were Mr. and Mrs. John Prepsing and daughter, Mr. and Mrs. Frank Weaver and family, Mr. and Mrs. Joe Dentzell, Mr. and Mrs. Thomas Ehrman and family, Mr. and Mrs. Albert Ehrman and family, Mr. and Mrs. George Henshen and family, Misses Pearl and Mabel Weaver, Anna Beckmann, Alice and Anna Tibbet, Velma Henschen and Alice Kiefer and Charles Hockemeyer, Will Prepsing and John Tibbet.

* * *

Mr. Stoeber Comes to Fort Wayne.

Emmerson Stoeber, cellist, and a member of the Chicago Symphony orchestra, and also cello player with the Bailhe Trio, is coming to Fort Wayne to reside. An arrangement has been made between the European School of Music and the Jefferson theater to induce Mr. Stroeber to make this city his home and his many admiring friends will be delighted to know he has decided to do so. Mr. Stoeber will give daily numbers on the cello with the Bailhe orchestra at the Jefferson, and that already popular moving picture house, with its good music and its fine organ, will present one more advance step in its high class entertainment. Mr. Stoeber will continue his work with the Trio and will, of course, teach at the European school. It is well known that he is a cello performer of much skill and beauty of tone.

* * *

James Smart School P.-T. Club.

The James H. Smart School Parent-Teacher club is planning for a special evening meeting on Thursday evening at 8 o'clock to which all parents of the district are cordially invited to attend. Dr. Bliss of the Indiana school, will give an address. Music will be furnished by Mr. Hasketh who will sing, accompanied by Mrs. Schiefer, and the grammar school orchestra under the direction of Mr. Thompson. A social hour will follow the serious part of the program and the parents will then have an opportunity to get acquainted.

* * *

Woman's Loyal Moose Circle.

The Woman's Loyal Moose circle will give a dance and pedro party in Trier's dancing academy tomorrow evening and have made plans for a big affair. Mr. and Mrs. Ahme Meyer and Mr. and Mrs. Will Mills will be leaders and seconds in the grand march that will open the ball.

GENERAL CHAIRMAN FOR HOPE HOSPITAL BENEFIT

MRS. A. E. FAUVE.

Mrs. A. E. Fauve is general chairman for the committees arranging for the operetta, "The House That Jack Built," that is to be given at the Majestic theater on May 14 and 15, with matinee on the latter day. The operetta is to be directed by Mrs. Hortense Reynolds who has come from Chicago for that purpose. The music of the operetta is by Mrs. Jessie Gaynor, one of the best known writers for music for children in this country. A large number of children are to take part in the cast.

The Boston Store

Great Crowds are attending our sale of Room Size Rugs, Carpets and Lace Curtains. This sale will continue all this week.

CARPET DEPARTMENT.

9x12 Granite Ingrain Rugs, sale price, $4.50.
6x9 Grass Porch Rugs, brown and green colors, sale price $4.75.
8x10 Grass Porch Rugs, new patterns, sale price, $6.50.
6x9 Seamless Brussel Rugs for small rooms, sale price $6.50.
7-6x9 Seamless Brussel, a $10.00 Rug for $7.75.
9x12 Seamless Brussel Rugs, floral or Oriental patterns, sale price $11.75.
8-3x10-6 Wool Fibre Rugs, brown and green colors; sale price $7.89.
9x12 Wool Fibre Rugs, extra heavy quality, sale price $8.89.
A few 9x12 Axminster Rugs to close out, sale price $15.50.
9x12 Seamless Velvet Rugs, floral or oriental patterns, sale price $17.85.
9x12 extra heavy Seamless Velvet Rugs, regular $25.00 values; sale price $21.50.
A $35.00 Seamless Wilton Rug, size 9x12, small designs: sale price $27.00.
11-3x12 Seamless Brussel Rugs, regular price $20.00: sale price $17.75.
A small deposit will hold any of the Rugs until you are ready for it.
27x54 in. Velvet Rugs, good assortment of patterns; sale price 98c each.
27x54 Axminster Rugs, all new patterns; sale price, $1.89 each.
Granite Ingrain Carpet, sale price 25c a yard.
50c quality Heavy Ingrain Carpet, 42c a yard.
22 in. Stair Carpet during this sale at 20c and 25c a yard.
Extra heavy quality Printed Linoleum, sale price 50c square yard.
Floor Oilcloth, best quality; sale price 30c a square yard.
Carpet Paper (25 yards in roll) sale price, 33c a roll.
75c Curtain Stretchers; during this sale, 59c.
Ball Bearing Vacuum Cleaner sold everywhere for $7.00; our price $4.85.
Oil Mops, complete with bottle of Oil; sale price 59c.

SHIRTWAIST SPECIAL

SLIGHTLY SOILED $1.00 TO $2.00 SHIRTWAISTS, FOR QUICK SELLING, OUR PRICE 39c EACH.

Wm. Hahn & Comp'y

FORT WAYNE'S GREATEST BARGAIN STORE.

(By Caroline Coe.)

No one ever got fat eating beets—their food value is very small—but a great many people find that the succulent young vegetable puts a fine edge on a dull appetite, and they wisely add them to their spring menu.

Beets should be cooked in plenty of water, and young beets should be cooked about one hour. In removing the green tops don't cut them, but wring them from the beet roots. When cooked drop the beets into cold water and the skins will slip off.

Beets make an attractive garnish for salads.

CREAMED BEETS.

Boil and skin, slice or dice and put in dish in which they are to be served; turn over the beets a rich white sauce and serve very hot.

BUTTERED BEETS.

Boil, skin and slice young beets. Dice in large dice and turn into melted butter, allowing two tablespoonfuls of butter to two cupfuls of the diced beets. Salt to taste and sprinkle top with paprika.

SUGARED BEETS.

Peel and slice cooked beets; to each pint of beets add two tablespoonfuls of sugar, three of butter; salt to taste; put in baking pan and heat in oven stir often as they will scorch easily: especially a nice way to prepare the small young beets.

BEETS IN SOUR SAUCE.

Cut cold cooked beets into large sized cubes. Make a sour sauce by melting three tablespoonfuls of butter. When melted add three tablespoonfuls of flour, blended until all lumps have disappeared (do not brown) add one-half cup of stock or water, and stir for three minutes, then add one tablespoonful of sugar and two tablespoonfuls each of cream and vinegar. Reheat the beets in the sauce and serve at once. Do not stir as the beets will become broken and the sauce discolored.

BEET SOUP.

Boil young beets until tender, drop into cold water and remove the skins Chop beets in bowl until very fine.

To each pint of chopped beets and juice, add one pint of mutton broth or beef stock and simmer fifteen minutes. Rub through a colander and set in place to keep hot. Cook together two teaspoonfuls of butter and two of flour and add two cupfuls of milk. Stir until thick and smooth, then add slowly the beet and mutton mixture. Season with salt and a dash of cayenne, serve hot in cups with dot of whipped cream on top.

MISS MAY ROBSON AS "MARTHA."

Well Known Comedian Plays to Large Audience at Majestic.

"Martha-by-the-Day" and Miss May Robson in the title role made a combination at the Majestic theater last night that a large audience thoroughly enjoyed, laughed over and remained seated at the end of the play until Miss Robson had recited some rhyming verse in which she fired her parting bit of Martha philosophy in an admonition to "play the game." A very consistent character portrayal is Miss Robson's work as Martha, "Martha" being a mixture of the homely philosophy of a Mrs. Wiggs, the confusion of words of a Mrs. Malaprop and the inconsistency of any woman role that might be selected from a play or from real life. Miss Robson makes a very lovable and admirable part of the role. Many a bit of wisdom is driven home through the medium of humor and therefore leaves an impression without a sting. The most beautiful moments of the play come at the close of the first act during which Martha's intuition concerning her husband's illness and her devotion and pluck in facing the apparently impending disaster of death with the present one of poverty, were portrayed as only an artist could act. Particular praise of the company rests upon Miss Henrietta McDannel as Cora, Edwin Brandt as Allen and Coates Cwynne as Frank Ronald.

MRS. E. H. M'DONALD CHOSEN.

Allen County Orphans' Home Trustees Hold Annual Meeting.

Mrs. E. H. McDonald was chosen to succeed the late Mrs. S. B. Bond as a member of the board of trustees at a meeting of the board to hold the annual election of officers. Other officers were re-elected and are Mrs. S. M. Foster, president; Mrs. J. C. Peters, vice president; Mrs. J. M. Kuhns, treasurer; Mrs. E. H. McDonald, secretary; Dr. L. P. Drayer, physician, and Mrs. Ida Overmyer, superintendent of the home. The board of trustees remains unchanged with the exception of the election of Mrs. McDonald. Other members are Mrs. C. S. Bash, Mrs. T. E. Ellison, Mrs. Max B. Fisher, Mrs. E. F. Yarnelle, Mrs. J. M. Landenberger and Messrs E. A. K. Hackett, W. E. Mossman, A. H. Perfect, F. E. Stouder and Theodore Wentz.

AT THE MAJESTIC.

"Trojan Women," Peace Play, at the Majestic.

"Euripides' Trojan Women could hardly have moved the Athenians more than it did those that sat before it yesterday in the little auditorium of Lime street. Perhaps, indeed, the tragedy gained force by such concentration. The agony and the pity of it seemed to cry and break out of such pent environment, (with) a more stripped illusion and a starker and more piercing emotion than the theater often yields, a power before which our softened emaginations both thrill and blanch—a thing of pain and yet of an infinite and purging piteousness. After all these centuries, there are few tragedies of pity that in the theater may so search and melt seeing minds and listening hearts as does 'The TrojanWomen.'"—H. T. P. in The Boston Transcript.

"Trojan Women" will be presented at the Majestic Thursday evening by the famous Chicago Little Theater company.

AT THE NEW PALACE

BILL OF FUN AT PALACE.

Cecil Lean and Cleo Mayfield Top a Merry Program.

Cecil Lean is one of the few former musical comedy stars who is even more brilliant in vaudeville than in his original line of amusement endeavor, and on the New Palace program this fun loving comedian is establishing his right to be [illegible]

by Miss Cleo Mayfield, a fascinatingly beautiful young woman who recently became Mrs. Cecil Lean in private life. They do a decidedly clever arrangement of song specialty song numbers, including a wedding scene in which Miss Mayfield, as a blooming bride, walks down the aisle to be married by the flirtatious squire, Mr. Lean.

"After the Wedding" is the hysterically funny farce in which Edward Farrell and company are appearing. The fun is written round two pairs of newly weds who occupy adjoining rooms in a hotel and who get themselves into all manner of mixups, due to the fact that one bride is a sister of the other groom and the second bride is the ex-sister-in-law of the first groom. The fun waxes fast and furious.

AT THE EMPRESS.

That grand opera may be found in burlesque may sound as though someone were trying to do a little stringing. This is the exact state of affairs in the "Gay Widows'" show, which is playing at the Empress this week in an extraordinary attraction. The grand opera comes in with the "Five Alarcons," a family of Mexican singers, of Spanish ancestry. But this is only one of the excellent features of the bill, for it is chuck full of girls, song, dance, comedy and burlesque, which goes a long way in delivering the goods, with the average crowd of the theater today.

AT THE JEFFERSON.

"THE GHOSTBREAKER."

H. B. Warner, Noted American Actor, Appearing at the Jefferson.

"The Ghostbreaker" was originally produced at the Empire theater in New York, about four years ago, and Mr. H. B. Warner, the star, played in the piece for a run lasting over two years. In adapting the play for the screen, the Jesse L. Lasky branch of the Paramount company has elaborated considerably on the speaking version, following with faithful exactitude the scenic and dramatic dictates of the original story rather than the play, whose presentation was naturally limited by the smaller area of the legitimate stage.

"The Spanish Jane," adapted from the novel by Joseph Louis Vance and produced by the Paramount, is the Jefferson attraction for Wednesday and Thursday.

AT THE COLONIAL

BETTY NANSEN IN "ACQUITTED."

Celebrated Tragedienne at the Colonial in Powerful Drama.

It is interesting to note how, within the last few years so many of the prominent stars of the speaking have succumbed to the lure of the silent drama and entered this field of pantomime, either permanently or for a brief stay. One of the most important conversions made to the screen was that which brought the wonderful Danish tragedienne, Betty Nansen, clear from the boards of the Royal theater of Copenhagen, to the studios where she posed for a series of photodramas at a price said to be the largest ever paid to a foreign actress appearing in an American screen play.

In addition to the feature play, a laughable travesty on the popular song, "This is the Life," will be shown in three reels.

AT THE MINUET.

Shadows of Doubt and Pathe Master Pictures Today.

The Minuet is today showing Shadows of Doubt (in three parts) and Pathe master pictures that make up a most attractive bill.

Wrapped up in his profession, Dr. Martin has no inclination for the social activities which absorb his wife's time. Science has claimed him and he is a devoted servant. A note asking them to attend a soiree, finds the wife eager, but

QUAINT ARITHMETIC CONTAINS OLD RULES

School Book is Found Written Entirely in Long Hand.

Kansas City, Mo., April 5.—A school book written entirely in long hand, containing the rules and examples of arithmetic in use more than a century ago, when compound interest was unlawful in the United States and the conception of a cylinder was a "straight solid in the shape of a rolling stone," is in the possession of a resident of this city, says the Star. The arithmetic is about twelve inches long, seven inches wide and one inch thick, bound with a cloth similar to burlap, though the weave is finer, upon heavy paper backing. The cover is somewhat mutilated, but otherwise the book is well preserved and the writing clear and legible.

There is no printed matter in the entire book. All of the rules for the different phrases of arithmetic were written in large, bold Spencerian writing at the top of the page by the teacher, and below are the problems as worked out by the original owner.

Subtraction, which was among the first subjects he tackled, is defined as that which "Teachets how to take a lesser number from a greater and thereby show the remainder or difference." From this and many other similar expressions throughout the book it does not take a wide stretch of imagination to picture knee breeches, silver buckled shoes, hoop skirts and crinoline as the prevailing mode of dress.

One of the problems in reduction is written as follows:

"If from Dublin to Cork be 101 Irish miles I demand how many barley corns will reach between the two places, allowing three barley corns to make one inch?"

Se those latest untrimmed hats in shapes that fit you at 49c.
MALLOY'S,
1018 Calhoun St.

The Carnegie foundation is now paying allowances to more than 300 retired teachers and eighty-five pensions to widows of teachers.

Betty Brown's New Spring Hat—She Tells All About the "Perfect Love."

I finally decided on a "flower hat" for spring. Isn't it a dream in black and white?

There's not much to it—it's the trimming that makes it so different. Notice the way the wide white messaline ribbon is drawn through the hearts of the big field daisies, and don't overlook the cunning little white rose on the brim—there are four of them, one for each corner.

White chiffon faces the upper side of the brim. It's such a featherweight of a hat and so summery looking I think I'll wear it right up to the Fourth of July.

$2 Front-Laced Corset at $1.00

This model is designed and fashioned to conform to the radical change in the season's costuming.

Medium length hip, medium bust, draw string top—and inside shields, are features of this front lace model for which you would pay $2 in any other store in Fort Wayne.

Colmey's Corset Shop

1306 CALHOUN ST. OPPOSITE ORPHEUM.

PHONES 160-440 LAUNDRY 308 to 314 Pearl Street "QUALITY FIRST"

TROY

PHONES 6002-6003 DRY CLEANING 1810-1812 Calhoun St. "BRIGHTEN UP"

"Please Pass the Bread"

BRAN-LAXA BREAD

NATURAL GRAIN LAXATIVE

VINCENT ASTOR PILOTS $500,000 YACHT ON FAST PACIFIC COAST.

Vincent Astor, reputed to be the wealthiest young man in the world; Mrs. Dinsmore Huntington Astor, his wife, and the palatial half-million dollar steam yacht "Noma," in which the Astor party arrived at San Francisco recently to attend the exposition after a fast cruise from the Florida coast, via the Panama canal.

TURNER GYMNASTS WEDNESDAY NIGHT

The Turnverein Vorwaerts gymnastic exhibition will be held at Turner hall at 8:15 o'clock Wednesday evening under the direction of Prof. Henry Meyer. The following program will be carried out:

Overture—"Czar and Zimmermann"..... Orchestra
Folk Dances .....
...First Girls' and First Boys' Class
Flag Drill .....Second Girls' Class
Free Exercises and Groupings .....
.....Third Boys' Class
Exercises on the Side Horse .....
.....First Team Juniors
Wand Roundel.....Second Boys' Class
"Canzone Amorosa" from "A Day in Venice" .....Ladies' Class
Class Exercises on Two Parallel Bars
.....Members of Men's Class
Dumb-bell Drill .....Juniors
Wand Exercises.....Men's Class
Esthetic Dance—"Motor March".....
.....Members of Ladies' Class
Exercises on the Horizontal Bars....
.....First Team, Men's Class

THE BETTER WAY.

"Can you send kisses in letters by parcel post?"

"I think the recipient would rather have them by special delivery."—New York Press.

In the savings banks of the royal navy there are 24,456 accounts and the amount due to depositors exceeds a quarter of a million sterling.

TOURS TO
CALIFORNIA
Alaska, Yellow stone
FROM $150 TO $358
H. C. DAVISSON, 250 W. Wayne St.
Phone 3218 Black, Afternoons.

INDIANA'S COMPLETE HOME OUTFIT
Three-Room Outfit.
This outfit is an ideal one for the newlyweds. All that is needed to furnish three rooms in the most comfortable manner. Three complete rooms-Value $96
$96
Indiana Furniture Co.

SIMPLY CAN'T GET ENOUGH OF THE WAR

Young Bavarian, Wounded Three Times, Anxious to Serve Again.

Berlin, March 25.—Correspondence of the Associated Press.—From Bohemia comes the story of a young Bavarian who has not had enough of war, notwithstanding that he has been three times wounded and was finally ordered placed on the invalid list. He presented himself at a recruiting office in a Bohemian town as a volunteer for the Austrian army, giving the following account of himself:

He had joined the Bavarian army as a volunteer in the first week of the war and received his first wound, a slight one in the arm, in the early fighting in Belgium. After five days in the field hospital he broke away and rejoined his regiment. Soon afterward he was shot through the right arm in one of the battles in France, and had to spend several weeks in a hospital. When he was finally dismissed he went forth determined to avenge his father, who had just fallen in one of the battles in the Vosges mountains. About Christmas he received a bad bayonet wound in the thigh in a battle near Lille, and after he was fairly recovered the surgeons pronounced him unfit for further service. His thirst for battle, however, was nt assuaged. He went to Austria and offered himself there, pleading that he was alone in the world now, his father dead and his only sister married, so his life was of no value to anyone. But his pleading was in vain; he was turned away; and the question is now asked whether he will offer himself to the sultan.

* * *

Berlin school children are doing their part toward raising war relief funds. Each Sunday about 2,000 pupils from the public schools gather at a local theater and present a musical program that includes a series of quartet songs and chorus numbers. The financial returns from the concerts are considerable.

MORE SOLDIERS IN HOME.

Number Increases Despite High Mortality Rate of Veterans.

Lafayette, Ind., April 13.—Although the mortality rate among survivors of the civil war is rapidly increasing, the membership of the Indiana State Soldiers' home continues to increase, due to the fact that so many war veterans and their wives or widows have become so old they are obliged to seek refuge in institutions of the kind.

Colonel D. B. Kehler's annual report just issued also discloses that the high cost of living has affected the institution. Subsistence supplies cost 14.1 per cent. more during the year ending September 30, 1914, than during the previous year. The average daily attendance increased during the same year to 909. The daily average for the year preceding was 844. The enrollment September 30, 1914, was 1,417, of which number 408 were men and 909 were women.

There were eighty-four deaths during the year, forty-nine being men and thirty-five women. Colonel Kehler calls attention in his report to the fact that a custodial building for demented members is an urgent need. A special building for housing the carriage of Oliver P. Morton also is recommended. The inventory taken by the commandant shows the property of the institution to be valued at $648,327.

CONVENIENT.

Tommy—I want another box of those pills, like what I got for mother yesterday.

Druggist—Did your mother say they were good?

Tommy—No, but they had $1 on the box.

Batchelor Chifferobes

A Special Purchase From One of the Best Makers--Affording an Uuequaled Opportunity for 100 Homes in Fort Wayne to supply themselves With These Beautiful and Practical Pieces of Furniture at a Wonderful Saving

$14.75

These Chifferobes

Are made in finely finished golden oak. They are solidly constructed by expert cabinetmakers and is a worthy piece to grace the best furnished bedroom. It is a regular $22 value in every respect.

The Wardrobe Sectfon

Is large and roomy. Clothes can be hung with absolutely no danger of mussing. Nickel silver draw-out rod hangers take care of the coats. The door is fitted with hangers for trousers and skirts to keep them in shape. There is plenty of room at the bottom for boxes and shoes.

For Every Man or Woman

These Chierobes will be apffpreciated by every man and woman because it provides a place for each article of wearing apparel, all handily grouped together in one hudsome cabinet.

The Chiffonier Section

Has a handy cupboard in the upper portion with a paneled door, a convenient place for hats and other bulky articles. Below are three spacious drawers, all fitted with locks and wooden knobs. The drawers are partitioned for ties, collars, shirts, shirtwaists, etc., a place for everything.

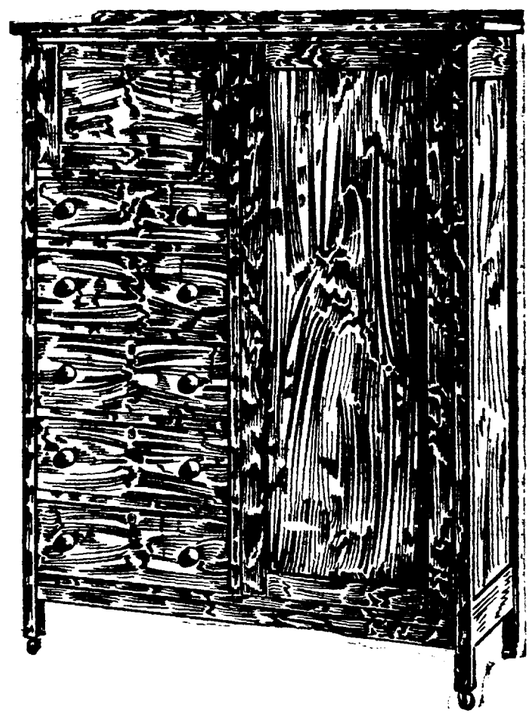

Why Go Without the Comforts OF A Splendidly Furnished Home?

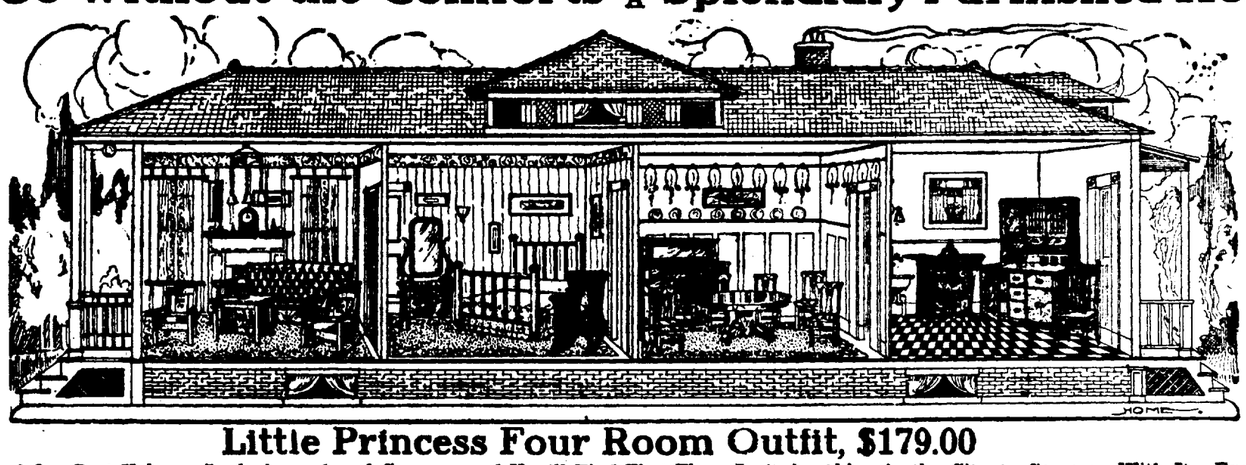

Little Princess Four Room Outfit, $179.00

This Is One of Our Best Values. Look Around and Compare and You'll Find That There Isn't Anything in the City to Compare With It. Everything Has Been Selected With an Eye to Harmony and Good Taste. Any Piece May Be Substituted for One of Your Dwn Choice. Here's What It Contains:

LIVING ROOM
Solid Oak Bed Davenport, upholstered in guaranteed Boston leather; two Oak Rockers; choice of a splendid selection of Brussels Rugs; handsome Library Table; beautiful Lamp; Picture.

BED ROOM
Beautiful guaranteed Brass Bed, complete with Springs and Mattress; Oak Bedroom Chair and Rocker; solid Oak Dresser, Princess style, if desired, and Brussels Rug.

DINING ROOM
Handsome Oak Buffet; solid Oak Extension Table, 6 foot size; 6 genuine Leather Box Seat Dining Chairs to match; your choice of complete line of handsome Money-Back Rugs, the guaranteed kind.

KITCHE
Kitchen Cabinet; 12 yards floor coverings; your choice of Gas or Coal Range; one Chair. Bought piece by piece at any other store this outfit would cost you considerable more.

Genuine Leather Seat Dining Chairs

$1.85

These Chairs are all solid oak and come in three finishes—golden, fumed and early English. Not only are they strong looking, but are all so well constructed that they are bound to give astng satisfaction, especially when upholstered with genuine leather; and what is more, they are built of the standard box seat construction. Your choice of three finisnes.

$1.85

OPEN

Folding Go-Carts

This is the best Folding Go-Cart you ever saw at this price. Built of best steel wheels, with rubber tires. Our price while they last—

$1.98

Dressing Table and Chairs

In Golden Oak, Mahogany or Birds-Eye

$12.50

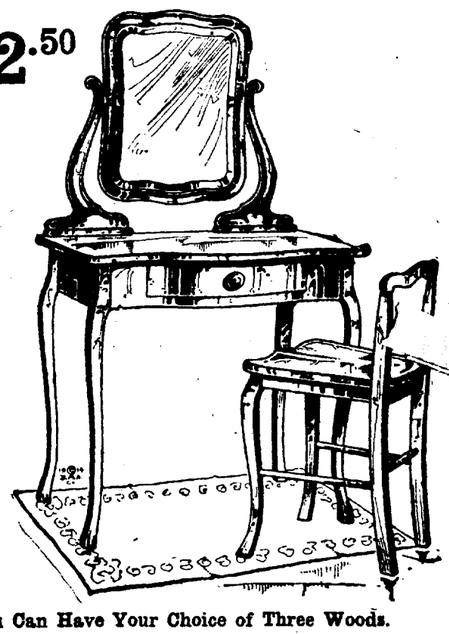

You Can Have Your Choice of Three Woods.

No particular grain is shown in the illustration, as you can have your choice of the three dierent woods ffand finishes, selecting whichever best harmonizes with your bedroom table and chair and see how both harmonize with one another. The mirror is of extra fine beveled French plate, the decoration. Note the graceful design of both the dressing dressing table having a serpentine front, as shown in the picture.

$12.50

Terms to Suit Your Purse.

Hadley FURNITURE & CARPET CO.

1013-1017 CALHOUN STREET

If You See It in Hadley's Ad. It's True.

THE SENTINEL'S LIVE SPORTS CRISP RELIABLE

CUBS GET BACK ON THE FIELD

Two and a Half Day Layoff Seem to Have No Effect.

Manager Bade Myers and his beauty chorus went through a dress rehearsal on the north Calhoun street stage Tuesday morning, while a crowd of several hundred admiring fans wrapped their overcoats around themselves and looked on. The boys are working into excellent condition and the two and a half day layoff brought on them by the weather seemed to have little effect on the bunch of athletes.

The pruning process will have to begin either late Tuesday afternoon or Wednesday morning, and Myers still is trying to pick the stickers. There remain more than twenty men to pick from, and as but thirteen will stick there will have to be some mighty promising ones let go.

Smyth — pronounced Smith — the pink-topped fielder who has had the local management running to every train that pulled in from St. Louis, actually arrived Monday and got to work in the afternoon. His condition looks mighty good, too.

Barrett, the second baseman secured from Cincinnati, was released yesterday, and there still are several applicants on hand for the second sack. Smyth may be brought in from the outfield for the job, or Thompson may stick.

IN THE VET CAMP.

Francisco Signed and Bowman and Diggins Released.

Dayton, O., April 13.—Manager Compton said good-bye to two more Vets this morning as he handed them their releases. The unfortunate lads were Catcher Bowman and Pitcher Diggins. Both boys are hard workers but Jack thought them too inexperienced to stay in this class. Bowman will leave shortly for his home in ccGreenup, Ill., and Diggins will go to Urbana, his town.

As Catcher Bowman was getting ready to leave the new backstop signed by the Vets appeared on the scene. He is Nicholas Francisco. He came here from Columbus, where he makes his home, but he played with the Portsmouth team in the Ohio State league, last year.

AWAKES FROM DEAD.

Southern Michigan League, Twice Reported a Corpse, Sits Up.

Battle Creek, Mich., April 13.—Within a week every one of the six clubs that will go to make up the Southern Michigan league this year will be actively engaged in training work preparatory to the opening of the league season on April 28. Some of the clubs already have their men at conditioning work in Ohio and Indiana cities. Others will not attempt any spring training trip, but will trust to work done on home lots to have their men right for the championship games.

Herd No. 1, Benevolent Order of Buffaloes, will hold an open meeting at the home, 120 West Berry street, Tuesday evening.

Prof. Young Says Danger Lies in Graduate Coaching.

The greatest danger to intercollegiate athletics in this country today lies in graduate coaching, according to Prof. C. V. P. Young, director of physical culture at Cornell. He believes that too much emphasis is placed on supremacy in athletics and that athletic coaches should become members of the faculty. He says:

"The graduate coach as a rule is a recent graduate, a man who has not yet had much experience in life, or who can look upon it from the vantage point of the home and an established position. He is apt to know little and care less about the laws of health and exercise, and is often influenced by motives and ideals which are entirely foreign to the purposes for which the institution exists. Having regard primarily for his own reputation as a coach and for the athletic prestige of his team, and with no responsibility to the teaching staff or for the scholastic work of the athletes, he will often recommend tactics and approve actions which a professional athlete even of the prize ring would be slow to countenance. He is generally paid a salary out of all proportion to the value of the service rendered, which gives him and the student body an exaggerated idea of his importance and of the real significance of the intercollegiate contest.

"Even if he does not receive any direct compensation, the graduate coach is out of place in the present highly developed state of intercollegiate athletics. There may be exceptions of course and the character of the sport may sometimes alter cases, but if we are to hold as of first importance the physical welfare of the student and the development of many instincts, then we must have men in charge who can disregard the excited and unreasoning demands of students and alumni and sacrifice victory and victories, if need be, for the sake of sportsmanship or the permanent good of those under their care; we must have in charge men who are selected because they possess qualities of leadership and are fitted to train young men, men whose age and experience gives guarantee that they will see things in their proper perspective and hold in mind constantly the real purpose of athletic competition and the real purpose for which the college or university exists."

BREAKS RECORD.

E. H. Miller Makes Big Score at Rifle Shoot.

E. H. Miller, of the Fort Wayne Rifle club, at the regular shoot Monday night broke all records for that organization, piling up a score of 94. George Gawehn and J. H. Goeglein registered 84, while Otto Brintzenhofer made 82.

TAPERING OFF.

"Have you a spare cigar about you, old chap?"

"Certainly. But I thought that you were going to stop smoking?"

"So I am, but not too abruptly. I've already stopped smoking my own cigars."

Mrs. George Hardenbrook, who was injured by a fall when her foot became wedged in a switch of the Nickel Plate tracks on Jackson street, Sunday, is very much improved. She lives at 718 St. Mary's avenue.

FIRST BIG LEAGUE HOME RUN SMASH.

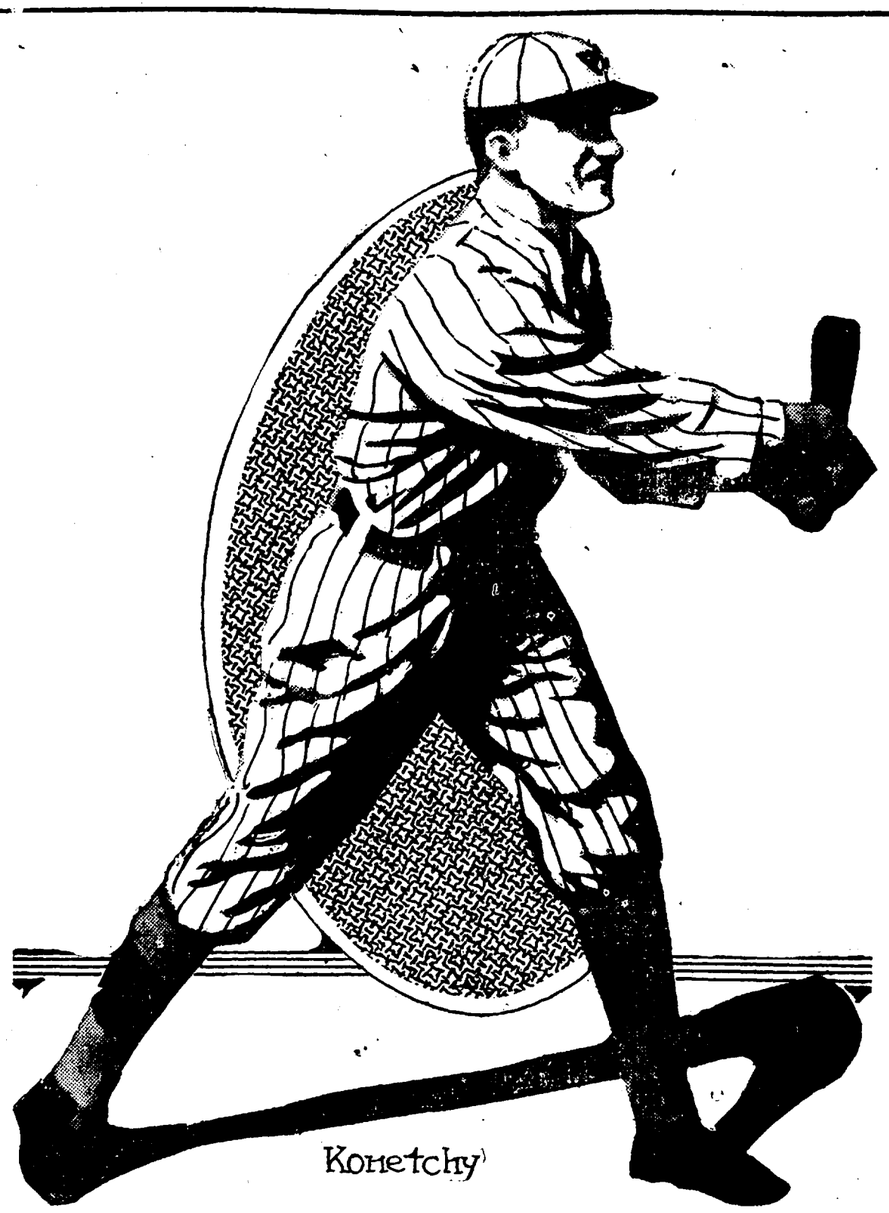

The honor of driving out the first home run of the big league baseball season goes to Ed Konetchy, formerly of the St. Louis Cardinals, and now first baseman for the Pittsburg Federals. Koney made his drive on opening day at Kansas City and the wallop was good for three runs. Bennie Kauff drove out a homer the same day for Brooklyn against Buffalo but the game is likely to be thrown out. Grover Land returned to catch the rest of the game after he was taken out to let Howard run for him.

THE FEDERAL LEAGUE.

STANDING OF THE CLUBS.

Clubs.	Won.	Lost.	Pct.
Chicago	1	0	1.000
Newark	2	0	1.000
Brooklyn	2	0	1.000
Kansas City	2	1	.667
Pittsburg	1	2	.333
Buffalo	0	2	.000
St. Louis	0	1	.000
Baltimore	0	2	.000

* * *

Brooklyn, April 13.—Twenty-seven men were left on bases in a battle of wild pitching in which Lafitte alone gave eleven bases on balls. The scores: R.H.E.
Buffalo ..... 3 0 0 0 0 0 1 0 1—5 6 2
Brooklyn ..... 0 4 1 1 0 1 0 0 *—7 8 3
Batteries—Krapp, Emke, Bedient, Woodman and Blair; Lafitte, Upham and Land.

Kansas City, April 13.—Kansas City took its second game from Pittsburg yesterday by a score of 3 and 0. The score: R.H.E.
Pittsburg ..... 0 0 0 0 0 0 0 0 0—0 5 1
Kansas City..... 0 1 1 0 0 1 0 1 *—3 8 0
Batteries—Hearn, Dickson and Berry; Cullop and Easterly.

Baltimore, April 13.—Newark took an easy win from the Baltimore Feds yesterday. The score: R.H.E.
Newark ..... 0 1 1 1 2 3 0 0 0—8 10 1
Baltimore ..... 2 0 0 0 0 2 0 0 1—5 14 2
Batteries—Kaiserling and Huhn; Smith, Suggs, Wilhelm and Owens.

A banquet was given Monday evening by officials of the Lafayette Place company at which time plans for the sale of the addition were discussed.

CLEARY CALLS LEAGUE MEETING

President Mart C. Cleary, of the Indiana-Ohio trolley league, has called a meeting of owners and managers of the teams that hope to be represented in the electric circuit, to be held at the Anthony hotel on Wednesday evening. About a dozen of the semi-pro magnates will attend, and Auburn, Huntington, Payne, Monroeville, Garret, Butler, Paulding and Decatur will be in line for places in the league. The teams will play Sunday and holiday ball.

ZION LEAGUE SCORES.

KUCKUCK JEWELERS.

Players.	1st.	2d.	3d.
E. Schmidt	151	170	175
O. Bengs	114	....	...
A. Junge	...	140	115
A. Kiel	140	146	141
F. Beyrau	152	135	...
F. Speckman	128	...	115
F. Meyer	...	150	156
Totals	685	741	702

GERDING & AUMAN.

E. Klein	145	120	159
F. Tellman	160	174	134
H. Doenges	133	177	172
H. Brandt	123	167	157
W. Wolf	158	176	150
Totals	719	814	772

ELK LEAGUE SCORES.

TAILS.

Players.	1st.	2d.	3d.
J. Heine	170	129	142
Albright	136	141	166
G. Fox	206	166	190
G. Erick	169	140	136
Pickard	139	153	151
Totals	820	729	785

ANTLERS.

C. Carr	156	191	170
O. Scholle	149	140	112
S. Randolph	136	145	147
F. Besse	127	201	163
C. Rastetter	164	175	178
Totals	732	852	770

BLOWING SOME.

"The wind," said Mrs. Twickembury, "was blowing at a terrific velocipede."—Christian Register.

ALL ABOARD!

He—Some times quite carry me away.
She—Only tell me one, and I will play it with great pleasure.

Mr. and Mrs. Albert Reid and Mr. and Mrs. William Moeller [illegible]

WALTHER LEAGUERS ARE UNDER WAY

Excellent scores were made at the Walther league tourney Monday evening and the five-men teams especialy piled up some big numbers. The schedule Tuesday night is as follows:

Doubles, 7 p. m.—H. Mueller, Sanders; George Irmscher, A. C. Walda; O. W. Pohlmeyer, C. J. Suedhoff; O. C. Rolf, Hy Gerdom.

Teams, 8 p. m.—Zions vs. Dickmeyer's Grocers; Emanuel vs. Trinity.

Singles, 10:45 p. m.—A. Knoll, G. Nahrwold, George Irmscher, A. C. Walda.

Monday night's scores are as follows:

Five-Man Teams.

CHARLES GOEGLEIN TEAM.

Players.	1st.	2d.	3d.
A. Foellinger	153	135	139
G. Hoerner	172	159	137
E. Johnson	126	128	178
J. Hoerner	155	169	173
W. Nieman	144	149	160
Totals	750	740	787

Team total—2,277.

BOHNE HATTERS.

E. Haugk	147	194	201
M. Irmscher	141	183	178
C. Linker	174	163	175
C. Jacobs	130	178	139
E. Kraft	153	170	177
Totals	745	888	870

Team total—2,503.

HITZEMAN'S GROCERS.

E. Dreyer	168	140	163
E. Moeller	193	175	172
P. Trebra	162	129	170
G. Irmscher	124	142	168
H. J. Adams	136	147	130
Totals	783	733	793

Team total—2,309.

FRANKE COLTS.

A. Hackmeier	144	104	133
W. Schultz	123	131	136
E. Reese	148	154	150
H. Freese	136	136	133
Ed Franke	135	212	120
Totals	686	737	672

Team total—2,095.

DOUBLES.

Players.	1st.	2d.	3d.	
A. Jaeger	141	211	183	
C. Dicke	155	167	180	
Totals	296	378	363	—1037
H. Englebrecht	172	165	176	
W. Franke	199	172	177	
Totals	371	337	353	—1061
C. Hegerfeld	154	162	157	
W. Buuck	122	147	166	
Totals	276	309	323	— 908
F. Buuck	137	134	143	
E. Buuck	148	113	116	
Totals	285	247	259	— 791

SINGLES.

St. Paul.

Players.	1st.	2d.	3d.	
A. Nahrwold	129	129	189	—447
C. Dannenfelser	137	162	157	—456
A. E. Baade	129	146	117	—392
F. Wehrenberg	166	163	161	—490

BRUNSWICK LEAGUE SCORES

NATIONAL REST.

Players.	1st.	2d.	3d.
Schible	158	180	169
Schwalm	160	182	180
Robison	152	180	170
Feldheider	159	180	150
Friedline	144	140	182
Totals	786	862	861

PARROTS.

Hagan	147	179	180
Burg	159	155	170
Waltz	143	165	132
Urhig	158	157	140
Crago	160	149	156
Totals	767	805	778

ST. JOHN'S LEAGUE SCORES.

JACK SMITHS.

Players.	1st.	2d.	3d.
V. Jacobs	109	162	189
W. Kelsey	136	162	220
H. Sebold	144	139	151
C. Sebold	137	147	150
O. Sauertig	167	208	144
Totals	693	818	854

T. E. KOEHLINGER BICYCLE STORE.

F. Kaade	159	172	156
Wm. Holzworth	150	151	91
W. Kronmiller	160	143	159
C. Eichel	204	170	152
Totals	673	636	558

The Daughters of Workman lodge, No. 1, will initiate a class of candidates Tuesday evening. A social session will follow.

CITY ASSOCIATION FIGURES

LYRICS.

Players.	1st.	2d.	3d.
Schwartz	142	218	181
Ehle	187	166	193
Leist	236	213	164
Doehrman	169	158	200
Sander	159	185	154
Totals	853	941	892

PIONEERS.

Aubrey	165	108	118
Miller	230	201	193
Dreibelbiss	136	160	150
Litot	147	196	149
Kelly	175	150	194
Totals	873	875	904

GERMANIAS.

May	154	196	214
Grimes	157	160	145
Cragg	169	131	186
Brobst	161	155	183
Slagle	174	188	267
Totals	815	830	944

UNION LABELS.

Timmermann	126	95	125
Brandt	128	172	157
Kocks	169	171	156
Marhenke	180	162	152
Jackson	197	150	166
Totals	790	750	756

ST. MARY'S LEAGUE SCORES.

XLNTS.

Players.	1st.	2d.	3d.
F. Scheffer	185	173	218
J. Berghoff	169	165	148
J. Hartman	161	144	200
H. Welgand	189	196	182
G. Tholen	178	168	196
Totals	882	846	944

IDEALS.

Players.	1st.	2d.	3d.
A. Hoffman	215	254	178
L. H. Goetz	148	182	200
Hallgeler	169	142	168
C. Ekrich	205	143	161
H. Nussbaum	223	171	221
Totals	960	892	928

The Ladies of Security will give a public pedro party in the Buffalo hall, Thursday afternoon, April 15.

SAY
HERE'S A LITTLE ADVICE FER YOU YOUNG FELLERS DAT ARE 'TEMPLATIN' GETTIN' MARRIED!
"LOVE WON'T BUY BREAD NOR PAY THE GAS BILL!"
Yours truly
William
INK

HEIDER & CO.,
Makers of the Best There is in Tailoring.
113 E. WAYNE ST.

JESS WILLARD'S LIFE STORY.

CHAMP WINS WIFE BY SAVING HER LIFE.

(By Left Hook).

CHAPTER II.

One day Jess Willard, horse trader, picked up a kicking colt by the forelegs and held the animal that way while its hind legs were sheared, and folks were always nice to him after that. Even the best "rasslers" in Pottawatomie county, Kansas, steered clear of the man who could lift the fore part of a 900-pound plunging cow-pony.

At 17 the champion of the world gave up his itinerant schooling for good and made a precarious living by wrapping his long limbs about a wild mustang and teaching parlor manners to the outlaw. Jess didn't take up this business seriously until in the early twenties.

At the time cow ponies—unbroken ones—were as plentiful in Kansas as mosquitoes in New Jersey, and about as valuable. Willard used to buy them up for a few dollars, break them and sell for a good profit. He boasted that there never was a horse that could throw him, and none that he couldn't make quit and do his bidding. And no one contradicted him. It wasn't healthy.

When Jess was 25 Cupid caught him and delivered a knockout in the first round. Willard won a wife like a hero in a melodrama.

He was driving leisurely along a narrow road one Sunday afternoon when the sound of hoofbeats, as the dime novels say, awakened him from his reverie. He looked behind and saw a plunging, raging team dashing toward him at breakneck speed.

Willard lashed on his horse. The road was not wide enough for two carriages to pass and a deep ditch lay on either side. But on came the runaways. A collision was imminent.

Just as the dashing team was about to crash into Willard's buggy and send the occupants of both outfits to death in the ravine below, Jess stood up in the seat, reached out his long arms to grasp the bits, and steadied the beasts.

He saved the lives of two men and two women, for in the front seat of the runaway carriage sat B. B. Evans, of Emmett, and his wife. In the back seat was Hattie, now Mrs. Jess Willard, and mother of four little Willards.

Jess naturally thought that his act entitled him to some consideration from the Evans family, but winning Hattie was accomplished only after he had overcome many obstacles as the story runs.

While the Evanses were duly thankful to the big horse trainer they didn't exactly place him as a member of one of the first families of Pottawatomie county and he was barred from the house.

But that didn't deter Jess. He would drive up in the best outfit his livery stable afforded and Hattie would come out and climb into the buggy. Then for a spin back and forth over the main street

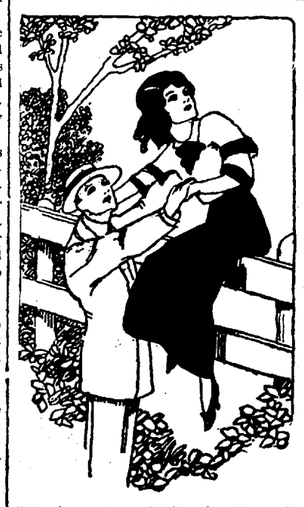

"Hattie Had to Climb the Fence to Go Buggy Riding With Jess."

of Emmett and perhaps a soda at the drug store.

However, Hattie's pa was not to be outwitted. He padlocked the gate and the fence was high.

Nevertheless, Jess continued to drive up. Hattie would dash out of the house, Jess would help her over the fence and go buggy riding anyway.

Then Pa and Ma Evans gave up. The young persons were married seven years ago.

For seven years father-in-law and mother-in-law spoke disdainfully of Jess as "Hattie's husband." On Tuesday, April 7, when Pa Evans got back from Topeka, where he went to hear the fight returns, they started calling him "our son-in-law."

Germany Disclaims Liability for Him

LEON CHESTER THRASHER

Leon C. Thrasher, the American citizen, whose death on the British steamer "Falaba" has called forth a statement from Germany [illegible]

Outbursts of Everett True

BY CONDO.

YOU DIDN'T EXPECT TO MEET ANYONE IN THIS BURG THAT KNOWS YOU! ANYBODY THAT TALKS TEMPERANCE AT HOME, AND THEN GETS STEWED WHEN HE'S IN ANOTHER TOWN, IS A BLACK HYPOCRITE!!

Seaveys
has just taken the agency for the famous
Wright & Ditson
Sporting Goods

Baseball teams, golfers, tennis players, should equip for the coming playing season with this best and most dependable line of sporting goods. This line needs no introduction to knowing players. We have already equipped the Fort Wayne league team the Shop league teams and the Country club. What better evidence that Wright & Ditson Goods are "the stuff" for real sports. Come over and see the line and prices.

In Modern Business

There is no more necessary aid to success than the right banking connections.

This institution particularly invites your Business Account and assures you the most careful attention as well as a constant willingness to be of every possible service.

Our officers will be pleased to have you call and consult with them.

THE FIRST NATIONAL BANK
FORT WAYNE
4% PAID ON SAVINGS

DECATUR NEWS.

Decatur, Ind., April 13.—Samuel Yost, the well known contractor, who has been ill of lung trouble, is still bedfast, with little change in his condition.

Mrs. Oscar Lankenau was a Fort Wayne visitor.

Mrs. Nellie Boyles and daughter Dorothy went to Fort Wayne.

Mrs. A. A. Butler returned to Fort Wayne after a visit here and attending to business.

Mrs. Sevilla Rose went to Fort Wayne for a visit with her son, Ora Rose, and family.

Mrs. Tom Trim and children, of Sturgis, Mich., who have been visiting here, went to Fort Wayne to visit with the Frank Trim family.

William H. Miller, truant officer, will have a hearing Wednesday on surety of the peace proceedings brought by his wife. The hearing will be before 'Squire Kintz.

Mrs. Laura Jackson was given a surprise for her birthday anniversary by her women relatives who had a picnic supper at her home.

Mr. and Mrs. W. A. Lower entertained last evening for Mr. and Mrs. Lawrence Biggs, who were recently married.

Deputy Sheriff L. D. Jacobs went to Richmond with James Kizer, of Linn Grove, to commit him in the hospital for the insane.

Martin Schueler, 28, was declared insane and placed in jail for safe-keeping until admitted to Easthaven asylum.

Mrs. Dan Niblick went to Vera Cruz to visit with her mother, Mrs. Michael Henneford.

Dr. Lloyd Magley, who completed his course in the Indiana veterinary college, Indianapolis, will open an office here for practice and expects to begin the first of the week.

Mrs. J. H. Bremerkamp will entertain the Ladies' Afternoon club this evening.

The Misses Clara Berry and Freda Wemhoff went to Fort Wayne for the afternoon.

F. M. Engle returned to South Bend after a visit here with his parents, Mr. and Mrs. Asa Engle.

G. E. Mount, who has been at Indianapolis in charge of a force of men reconstructing the Murdock lawn, spent Sunday here. He has four weeks' work in Indianapolis.

Miss Nola Snyder, of West Monroe street, will entertain the Queen Esther band Thursday evening. Assisting hostesses will be Celia Andrews and Abbie Bigham and Miss Cecil Andrews will have the program.

Mrs. Bruce Patterson and babe are recovering from the grip.

Mrs. Dan Sprang will entertain her Sunday school class at dinner this evening. In the evening the reorganization will take place.

Bruce Patterson is at Portland, a witness in the damage case of the widow of Wade Andrews against Jeff Klopfenstein, the Preble saloonist.

Mrs. C. H. Burgener and Miss Izora Peeper returned to Syracuse after a visit here with Dr. O. L. Burgener and wife.

Burt Hunsicker was a business visitor in Fort Wayne.

Miss Clara Harris, of Fort Wayne, was the guest of Miss Bess Fisher over Sunday. Mrs. Anna Buhler, of Indianapolis, arrived for a visit with her parents, Mr. and Mrs. Thomas Fisher.

E. B. Lenhart received word of the death of his uncle, John Gideon, which resulted from Bright's disease at his home at Payne, O. The funeral will be held Wednesday. Mr. Gideon formerly lived here.

Sheriff Green received word that a horse and top buggy belonging to Gid Reisen, of near Berne, was stolen from a hitch rack there Sunday evening.

Dr. H. E. Keller took Samuel Doak to Fort Wayne to the Hope hospital for treatment for stomach trouble.

The Misses Marie and Louise Bultemeier, of St. Johns, were guests of the Adolph Schamerloh family.

Lydia Bleeke and Mr. Meizener returned to Fort Wayne. They attended the wedding of Paula Bienz and Walter Thieme at the Emanuel Lutheran church, Rev. Hoffman officiated.

Harry Hoffman closed a successful term of school at the Elzey school, district 8, in Root township. He was presented with a shaving set and the pupils gave a good program. There was a big dinner at noon by the patrons.

Mr. and Mrs. M. R. McGill, of Warren, O., went to Fort Wayne after a visit with their half brother, John McGill. They are returning from the funeral of their mother at Middlebury, O.

See the great gymnastic exhibition at the Turner Hall tomorrow night.

Superintendent Study Chosen for New Term

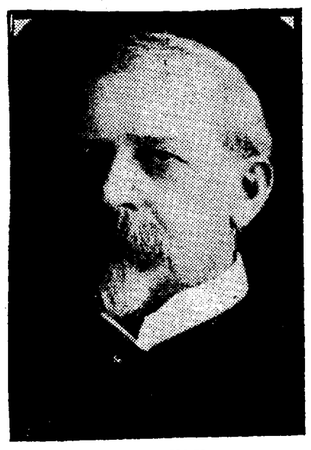

J. N. STUDY.

At the regular meeting of the school board, Monday evening, Justin N. Study was again elected as superintendent of the public schools of Fort Wayne, which position he has held with credit for the past nineteen years. Prof. Study was re-elected for a term of three years.

As an educator and as head of the schools of Fort Wayne, Prof. Study has been eminently successful. He was first elected superintendent here in 1896 for a trial of one year and has been here ever since.

Permission was given by the board to the Parent-Teachers' club of the Hamilton school to celebrate Arbor day at the school by setting a hedge along the front of the lawn.

REINDEER MEAT FOR AMERICAN TABLE SOON

Washington, April 13.—Reindeer meat may soon make its appearance on the American table as the result of efforts now being made by the department of the interior, through the bureau of education, to introduce reindeer meat into the continental United States. It is said to possess a flavor as fine almost as that of venison.

Heretofore virtually the entire supply of reindeer meat was needed for home consumption, but recently there has been such a surplus that government officials have decided to open up this industry for the Eskimo natives.

The meat already has appeared on the menu in dining cars of trans-continental railroads and is said to have met with instant favor.

At present there are sixty-five herds of reindeer in Alaska, aggregating 57,872, an increase of 22 per cent. in the last year. From the sale of meat and hides 980 native owners last year received an income of $77,934.

See the great gymnastic exhibition at the Turner Hall tomorrow night.

Fortune Left to Head of College

Baltimore, Md., April 12.—Because Miss M. Carey Thomas, president of Bryn Mawr college, survived her friend and close associate, Miss Mary Garrett, Johns Hopkins university loses the residuary estate of Miss Garrett, which is estimated at $5,000,000, while Bryn Mawr college loses a direct bequest of $200,000.

Miss M. Carey Thomas.

These provisions are contingent upon the testator's surviving Miss Thomas. As the latter is in good health, the educational institutions lose their claims, and Miss Thomas gets the bulk of the estate absolutely.

The will contains a clause which indicates Miss Garrett's confidence that Miss Thomas will at some time dispose of the estate according to her wishes, although she is given absolute control.

Venice this year imported 6,000 tons of American coal and ordered 25,000 tons for next year.

JUST FROM PRISON; AGAIN LOCKED UP

John Williams Tells in City Court of Unhappy Fortunes.

John Williams, arrested for being drunk and trying to peddle a new pair of overalls to get drunker, told Judge Kerr in the city court Tuesday morning that he was a man of sorrows. He said that he had been wrongfully convicted in Decatur of a hand in railway car robberies and sent to the Michigan City prison, where after serving fifteen months he received a pardon five days ago. He was on his way back to Decatur and stubbed his toe when he got within hitting distance of Fort Wayne booze. He was arrested Monday night by Officer Charles Æisenhut and locked up when he could not give a good account of himself and the garment he was trying to peddle. Chief Lenz recalls that about a year and a half ago, while he was in the service of the Grand Rapids and Indiana railway as a detective, he assisted the special officer of the Erie railroad at Decatur to clean up some car robberies and that some men were sent to prison for the work. He did not identify Williams as one of the men.

Mouth Got Him in Trouble.

Charles Gibhardt didn't like it a bit when Officer George Heller remonstrated with him for beating a horse and pursued the officer to talk it over, which he did in a turbulent and threatening manner. He was arrested and booked for disorderly conduct, a charge upon which he was convicted in the city court and Judge Kerr fined him $10 and costs. He paid.

Other City Court Cases.

Charles Shall, arrested on a drunk charge by Detective Sergeant Joseph Brennan, was continued until the 20th inst. and locked up in default of $200 bond. He had been trying to dispose of a valuable gold watch and is also said to have stolen a bicycle from the office of the Dunn coal yard. He can give no good account of himself and his possession of the watch and is believed to be a criminal and parole violator. He will be investigated.

Hugh Hunter, Walter B. Williams and Chas. Hays, three colored men, were arrested by Detective Sergeant Pappert and charged with vagrancy. Hunter was turned loose, Williams continued until the 16th and Hays until the 14th. They were caught in a dragnet thrown out for colored hoboes in the effort to run down a negro murderer wanted in Kirkwood, Mo., and reported Monday to have headed this way from Peru, Ind.

Fred Lewis, a drunk, was fined $1 and costs and Tom O'Brien, another souse, drew $5 and costs.

Theodore Green and Velores Walters, young negroes under continuance for a month on disorderly charges, were continued indefinitely on promise to keep away from the Elks' club where they had caused disturbance.

Henrietta Anderson and Ely Demitroff, arrested in a rooming house several days ago, were continued until the 21st. They have since been married and last week the woman tried to commit suicide by poison and is still in the hospital.

GROCERY IS BURGLARIZED.

Burglars entered the E. A. Orr grocery 2028 Calhoun street, Monday night, by breaking the transom of a rear door. Two sacks of flour, some boxes of cigars and $4 in change taken from the cash register constituted the loot so far as the proprietor could ascertain Tuesday morning.

FORGER CLAIMS FORT WAYNE.

The local police do not identify as belonging to Fort Wayne a man known as C. L. Holcomb, alias C. L. Lanning, alias J. L. Flannagan, who has been convicted in Hornell, N. Y., of passing worthless checks and sentenced to a year in the penitentiary, although he claims this city as his home.

A YELP FROM PONTO.

The sailing traffic of the world was at its height in 1850, when it exceed 16,-

WOLF & DESSAUER

Wednesday Is $15 Suit Day

Not Suits made to sell regularly at $15 are those in this collection, which goes on sale tomorrow. But 300 models selected from our stock of $18.75 and $25 groupes, making this the greatest suit buying opportunity of the season.

Every size, every color is represented, and all the most desirable fabrics. The models are those most asked for this Spring—jaunty little jackets and finely tailored skirts.

On Sale One Day Only--- Wednesday, at $15

For Wednesday's Selling-- Our Entire Stock of Wool Dresses--In Two Lots

—A one day sale of Wool Dresses is planned for tomorrow as a special Anniversary feature. The entire stock is divided in two lots, and priced at

$6.95 and $9.95

Lovely new models made of soft, light weight woolens in the most wanted models—dresses that can be worn for every occasion, for both plain and elaborate effects are well represented.

'Extra' Anniversary Specials

Each day we've arranged a program of Anniversary "extras"—special bargains on sale for the one day only for which they are advertised. These are Wednesday's "extras"—

CALICO

Best grade of American Prints, light and dark grounds; Wednesday only 10 Yards.. 42c

JAP ROSE SOAP

Sold everywhere at 10c cake; Wednesday only, cake. 7c

O'CEDAR OIL

The Varnish food for cleaning and polishing hardwood floors, pianos and all kinds of furniture—
Regular 25c bottle.. ...16c
Regular 50c bottle ... 31c

SCOTCH MADRAS

Cream color Scotch madras for Summer draperies; regular 25c grade, Wednesday only, yard 17c

The Orphans' Fund Got A Splendid Start Yesterday!

Despite the chill wind and leaden sky folks had sunshine in their hearts yesterday, and helped boost the Orphans' fund.

Each day we want to make this fund greater than the day before. 2½ per cent. of the week's total cash sales is set aside for this purpose, to be divided among the local institutions, and given to those who have the affairs of homeless little folk in charge.

Help the Fund Grow—Be a Participant in This Celebration!

Nation-wide Special Sale

HOTEL STYLE OSTERMOOR

Regular $23.50

Full Size—6 ft. 3 in. x 4 ft. 6 in.

All built (not stuffed) layer-wise, in the Ostermoor way, and are much better even than the regular Ostermoor Mattress. Weigh 50 pounds, 5 pounds more than regular, and are even more luxuriously comfortable. Coverings are the most expensive Tickings made, both Dust-Proof Satin Finish and French Mercerized Art Twill. One of the biggest opportunities ever offered our customers.

Sale Price $16.50

LOCKRIDGE SPEAKS TO REAL ESTATE MEN

Points Out Great Need for a New Constitution in This State.

Ross F. Lockridge, secretary of the Citizens' League of Indiana, was the principal speaker Tuesday afternoon at the regular weekly noon day meeting of the Fort Wayne Real Estate exchange at the Commercial club. He took for his subject the "Need of a New Constitution for Indiana."

Announcement was made at the meeting that Tom Ingersoll, executive secretary of the national association of real estate exchanges, would be here on May 4 and speak to the members of the local exchange. Other speakers of prominence will be here on that date.

Mr. Lockridge has devoted all his time since leaving college to the conduct of an educational campaign of study and discussion throughout the state of needed constitutional improvements and in his address Tuesday he told of the work that had been done. The Citizens League of Indiana was founded in Fort Wayne last July and is now a state-wide organization with headquarters in Indianapolis. The governing body of the league is an executive committee of fifteen members, representing all districts of the state. Theodore F. Thieme and S. F. Bowser are members of this committee.

Mr. Lockridge declared that largely through the activities of the league the new constitution movement is rapidly gaining strength and influence with all civic and business interests. The league was successful in defeating the twenty-two Stotsenburg lost amendments in the legislature, he explained, and the way is now clear for the calling of a constitutional convention by the legislature in 1917. He gave it as his opinion that all parties will declare for this program as an omnipartisan measure of progress to meet the changes of the sixty-four years of history since the present constitution was written.

NO PANIC ABOARD WHEN STEAMER HIT

Minnesota's Passengers Are Safely Carried to Kobe, Japan.

Kobe, Japan, April 13.—There was no panic on board the steamship Minnesota when she ran on a rock off Iwajima at the entrance to the inland sea of Japan Sunday night, according to passengers brought here by the steamer Oanfa. The night was calm but the weather was thick and foggy when a grating sound was felt at 8:45 p. m. It was found that the vessel had grounded three miles out of her course.

Some of the women aboard became hysterical but excellent order was maintained and many of the passengers even returned to their berths upon the assurance of the officers that there was no danger. The Oanfa, which the Minnesota previously had passed, arrived about 1 a. m. to render aid in response to distress signals. About 100 passengers were transferred to the Oanfa without accident and arrived at Kobe today.

Among them was Mrs. Francis Burton Harrison, wife of the governor of the Philippines, who said she had suffered little inconvenience.

vessel at the disposal of the Minnesota's passengers and did everything possible to make them comfortable. The governess of the Harrison children was detained aboard the Oanfa with two other German passengers because of the war regulations which requires special permits for Germans to enter Japan. At the request of the American embassy, however, the foreign office has granted permission for the governess of the Harrison children to land and the other German passengers will be permitted to do so if they desire. Fifty steerage passengers still are aboard the Minnesota with the Yakumo standing by to give assistance if it is needed. The persons who were brought here were quartered at hotels and probably will be sent to the United States aboard other steamers.

See the wonderful values in the great untrimmed hat sale now on at
MALLOY'S,
1018 Calhoun St.

SPIRITUALISTS TO MEET.

Thirty-three Mediums Engaged for Meeting at Chesterfield.

Thirty-three mediums have already been engaged for the next annual camp meeting of spiritualists at Chesterfield, Ind., to be held this summer beginning Friday, July 18. A meeting of the board of trustees, of which Joseph Corlett, of this city, is a member, was held Sunday, at which time a program was prepared.

The meetings will continue for six weeks, including seven Sundays. Speakers of international prominence will speak on each Sunday, which is always the biggest days of the meetings. Spiritualists from all parts of the world are usually in attendance.

FOR RENT—Upper and lower modern flats; soft water bath, steam heat. Phone 570. 4-10-tf

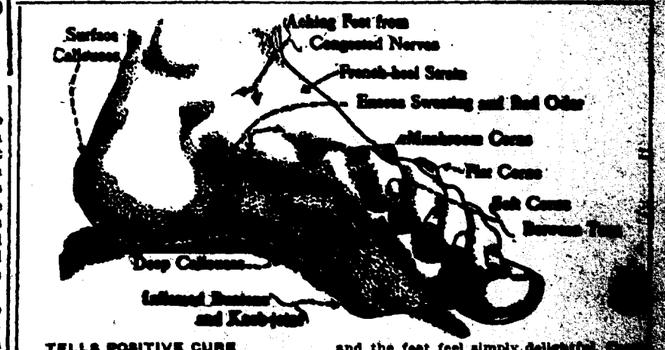

TELLS POSITIVE CURE FOR ALL FOOT TROUBLES

Science has proven that nearly all foot troubles originate from a common cause, that of injured tissues. The following information will be welcomed by thousands of victims of daily foot torture. No matter how many patent medicines you have tried in vain, this treatment, well known to foot doctors, will do the work. "Thenare two tablespoonfuls of Calocide com-

and the feet feel simply delightful. Corns and callouses can be peeled right off. Bunions, aching feet and sweaty, smelly feet get immediate relief. Use this [illegible] a week and your foot trouble will be a thing of the past. Calocide [illegible] the pores and removes the cause of foot waste time. Get it at once. [illegible] has Calocide in stock or [illegible] this [illegible] to any [illegible] in the world, postpaid, on receipt of price.

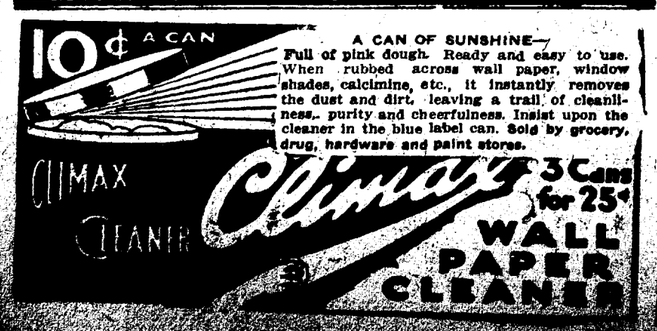
10¢ A CAN
A CAN OF SUNSHINE—
Full of pink dough. Ready and easy to use. When rubbed across wall paper, window shades, calcimine, etc., it instantly removes the dust and dirt, leaving a trail of cleanliness, purity and cheerfulness. Insist upon the cleaner in the blue label can. Sold by grocery, drug, hardware and paint stores.
CLIMAX CLEANER
Climax
3 Cans for 25¢
WALL PAPER CLEANER

SHOP AND RAIL ROAD NEWS

STRUCK BY TRAIN WHILE PICKING COAL

Unknown Foreigner Killed While Trespassing at Tolleston.

Depot attaches, passengers and trainmen were subjected to a most shocking sight at Tolleston, Ind., this morning, at 6:30 o'clock. At that hour a woman of foreign birth who was trespassing on the Pennsylvania tracks, picking up coal, was struck by train No. 15 and instantly killed. The accident happened at a point immediately in front of the residence of the family and was also witnessed by some of the neighbors. The train was stopped, the body picked up, taken to the Tolleston depot and turned over to the coroner. The train was in charge of Conductor Tom M. Hall and was pulled by engine 7018, with Engineer Frank Archer at the throttle. The name of the woman was not obtained.

FORMERLY LIVED HERE.

U. E. Muhlfeld, President of Big Fuel Company.

The Locomotive Pulverized Fuel company, recently organized, and the men who direct its affairs are extensively written up in the last number of the Railway Age Gazette. One of the officers, John E. Muhlfeld, resided in Fort Wayne some years ago, when he was employed by the Wabash company, is the president. He is well known here and at other places on the Wabash system, because of the character of his work, which brought him in touch with the road men and the shop employes. He spent the period of his apprenticeship in Fort Wayne, going to Peru to be general foreman of the shops. He left the Wabash in 1899 and since has been master mechanic of the Grand Trunk; assistant to the superintendent of motive power of the Baltimore and Ohio, with headquarters at Baltimore; motive power superintendent at Newark; general superintendent of motive power of the B. & O., and vice president and general manager of the Kansas City Southern.

WILL ENLARGE PLANT.

Sears Food Product Company Must Increase Facilities.

D. M. Sears, president of the Sears Food Products company, announced yesterday that the company would build an addition to its plant that will enable them to triple the output. It will be a two story brick structure 200x160 feet. Mr. Sears also stated that the company, in order that it might get a supply of raw material to work on in its canning department, had leased ninety-five acres of land near Hunter, Mo., and seventy-five acres near Pelasco, Texas, of which pickles for the Fort Wayne shop will be grown. In this way the company will get its supply two or three weeks earlier than it is able to get it under present methods. The company is now working forty-five men at the plant; when the addition is finished and equipped it will be able to work a force of 150 men.

SIXTY-SEVEN TODAY.

Watchman Alf. Raifsnyder is Rounding Out Another Year.

Alfred Raifsnyder, watchman at the Pennsylvania shops, is sixty-seven years old today, but that fact is not interfering with his duties, which he is performing as usual. A few days ago, April 7, Mr. Raifsnyder passed the fiftieth year of his service with the Pennsylvania company. He commenced work in the capacity of rodman with the engineering department and remained at it four years, when he entered the train service. In brief his connection with the road included a service of four or five years with the engineering corps, ten years as brakeman and conductor, twenty-one years as night yardmaster and six years as watchman at the shops.

ANKLE BADLY BROKEN.

Sebastian Koch in Alexian Brothers' Hospital in St. Louis.

Sebastian Koch, of 2207 Weisser Park avenue, is in the Alexian Brothers' hospital in St. Louis, with a compound fracture of one of his ankles, the result of a fall yesterday. Mr. Koch is an erecting engineer in the employ of the Western Gas Construction company and has been engaged in erecting large gas holder in St. Louis for several months.

WILL BE INTERRED HERE.

Remains of Joseph Wood Will Arrive Next Week.

The remains of Joseph Wood, the locomotive engineer who died in Panama April 5, are en route to Fort Wayne. They will arrive in New York either Saturday or Sunday and will be immediately forwarded to this city by express. This is the information Mrs. Frank T. Benoy, the sister of the deceased, received yesterday.

FOUND WITH LEG BROKEN.

While en route to the Pennsylvania round house this morning, Assistant Foreman E. B. Hughes found Eli Hill seated at the side of the Wabash tracks with one of his legs so badly injured he could not use it. Mr. Hughes called the police ambulance and the injured man was taken to St. Joseph hospital, where it developed that the bone of the injured leg was broken. It could not be learned how the accident happened, but it is thought Hill was thrown in trying to get on a train.

FINED AND SENTENCED TO JAIL.

Capt. H. C. Stoll, of the Pennsylvania police department, has been advised that Frank McCarthy was fined $25 and received a sixty days' jail sentence and Walter Sullivan was fined $10 and sentenced to thirty days in jail at Gary yesterday. The men were arrested when found in a car after they had broken open a box and taken out some merchandise.

G. I. A. TO ENTERTAIN.

Division, No. 18, Grand International Auxiliary to the Brotherhood of Locomotive Engineers, will give a tea Wednesday afternoon at the hall, 1018 Calhoun street, at which the guests are requested to bring their fancy work. The hostesses will be Mesdames Grubb, Rhodes, Tourgee, Peterson, Todd, Blanchard, Durnell, Cowen, Walker and Carter. The public is invited.

FRANK COUR RECOVERING.

Frank Cour, who has been sick for several weeks, has so far recovered that he expects to report for duty in a few days. Mr. Cour has been employed at the shops of the Fort Wayne and Northern Indiana Traction company for a number of years.

TAKEN SUMMER'S LAY OFF.

Fireman F. E. Stewart, of the G. R. and I. road, will not work at that business the coming summer, having other plans in view. He has been given a four months' lay off. His place will be filled by J. F. Ahern, who was furloughed a short time ago.

CAUGHT THE LARGEST BASS.

J. J. Schnee, of 123 East Williams street, is given credit with catching the largest big mouthed bass of the season, and possibly of the history of Sylvian lake, Sunday. It weighed six pounds and was caught on a live minnow.

SOCIAL AID ENTERTAINMENT.

The Social Aid to No. 86, Ladies' Auxiliary to the Brotherhood of Railway Trainmen, will be entertained by Mrs. Jones, of 1355 Hugh street, Thursday. Mrs. Karns, Mrs. Pio and Mrs. Brown will assist the hostess.

HAD TWO FINGERS CRUSHED.

J. W. Hess, a tank repairman at the Pennsylvania boiler shop, had two of the fingers of his right hand crushed yesterday when a boiler plate fell upon his hand. Neither digit will be lost.

INDUSTRIAL NOTES.

Paul Lichte, janitor at the Bass foundry office, is sick and off duty.

Machinist E. C. Rehling, of the Pennsylvania erecting shop, is sick and off duty.

Pennsylvania Boilermaker J. E. Bowman is off duty on account of sickness.

After a few days' layoff, Conductor Fred Davis, of the Nickel Plate, has resumed duty.

The Railroad Young Men's Christian association Bible class will meet at 7:45 o'clock tonight.

C. Kerber resigned a position at the Pennsylvania boiler shop this morning to look for other work.

A. F. King, assistant trainmaster of the Wabash, was here today looking after railway business.

Joseph Cook, Wabash yard engineer, will resume work Wednesday, after a visit with friends in Peru.

Machinist William Lerch, of the Pennsylvania, was taken sick this morning and had to return to his home.

Clarence Shaffer, a fireman at the Pennsylvania power plant, is on the job again after being sick a few days.

W. H. Gaul, an official of the General Electric plant at Madison, Wis., is here, attending to company business.

Roadmaster T. W. Dempsey, of the New York Central railroad, was in Fort Wayne yesterday on company business.

Michael Koehl, of the Pennsylvania machine shop, who had a foot hurt three weeks ago, resumed work this morning.

Division Storekeeper C. P. Cherry, of the Pennsylvania, is looking after some business on the Erie and Ashtabula division today.

R. W. Evans, assistant foreman of the Pennsylvania blacksmith shop, is suffering from rheumatism, which keeps him from the shop.

T. R. Huber, who was visiting in Lima, and B. Bubryk, who was visiting in Chicago, have resumed their work at the Pennsylvania boiler shop.

Miss Winifred Clements, stenographer at the offices of the Fort Wayne Engineering and Manufacturing company, is in Chicago visiting friends.

Division Storekeeper C. P. Cherry, of the Pennsylvania railroad, has gone to the Erie and Ashtabula division to spend a few days on company business.

General Foreman W. J. Welch and Division Storekeeper E. L. Ensel, of the Wabash, left last evening on a few days' business trip to Decatur, Ill.

Pennsylvania Fireman H. Seltenright was taken sick while making a trip over the division yesterday and had to abandon his engine and come home.

Lon Isbell resumed work in the general testing department at the Fort Wayne Electric works, after a visit of several days at his home in Kendallville.

P. H. C. Remine, of St. Louis, and Z. T. Dungan, of Huntington, Wabash claim agents, were in the city today looking after some business connected with the department.

M. Hoefler, crane operator at the Pennsylvania boiler shop, and W. C. Ensley, a rivet heater at the same shop, have returned to work after an over Sunday visit in Chicago.

Charles Tongen, chief clerk for Supt. Benj. H. Hudson, and Art Getz, clerk for Road Foreman of Engines A. L. Lopshire, are in Grand Rapids today on business for the G. R. and I. company.

Agent Fred C. Eggers returned from Seventy-six, Mo., this morning. He went there last Friday to attend the wedding of his brother and to visit other relatives and was accompanied by Mrs. Eggers and their baby.

Henry Fischer, an old time engineer of Fort Wayne, but now living at Logansport, where he is connected with the Panhandle road, was in the city a few hours this morning. He was en route to Portland on railway business.

An extra sleeper will be handled April 16 on the Grand Rapids and Indiana and Pennsylvania railroads for the accommodation of Daughters of the American Revolution from Grand Rapids, Mich., who will attend national convention in Washington.

William Dryer, foreman of the "scrap" shop at the Pennsylvania blacksmith shop, was summoned to the bedside of his married daughter a short distance north of the city yesterday. Elmer Dryer, clerk for Foreman Daniel Petgen, of the copper shop, a brother to the patient, was also out to see her yesterday, but returned to his duties this morning, his sister being much better.

PENNSYLVANIA WESTERN DIVISION SAFETY COMMITTEE MEETS TO DISCUSS "SAFETY FIRST."

The Pennsylvania company safety committee composed of staff officers of the Western division met Monday at the office of Claim Agent K. L. Sheeler and discussed matters pertaining to safety on the division. Reading from left to right—Dr. Budd Van Sweringen, assistant company surgeon; Charles E. McKeehan, assistant trainmaster; Robert Learmonth, chief clerk; Harvey Hall, assistant division engineer; K. L. Sheeler, Western division representative of the law department, and James Graham, master carbuilder. R. J. Lyons, the other member of the committee, was absent, having been sent out of the city on other company business.

WAR NO INJURY TO INSURANCE BUSINESS

Ex-Governor Insures Whole Regiments of British Troops in Canada.

Pasadena, Cal., April 13.—"The European war isn't hurting the life insurance business a bit. Just before I left home I insured a whole regiment of Canadian soldiers at $1,000 apiece. If they live a year the company will be no loser in event of their deaths, so it isn't any big risk to take."

This statement was made by former Governor Morgan G. Bulkeley, of Connecticut.

Mr. Bulkley was governor from 1889 to 1893, a United States senator from Connecticut from 1905 to 1911, mayor of Hartford from 1880 to 1888, and is now president of the Aetna Life Insurance company.

He declared that business prospects in the east are brighter and that he looks for good times ahead.

"The war is all right as long as it stays over on the other side of the Atlantic," he said. "Let them fight it out. But you never can tell what may happen. As for the present administration, I don't like it. They say Mr. Bryan is liable to do anything but to take a drink.

"I have watched the working of the new federal reserve bank, but to me it seems as if there was never any necessity for it. When I was in the senate we handled matters in much the same way under the provision of the old Aldrich bill, issuing $500,000,000 in notes which bankers put away in their safes, buying new safes for the purpose, and much of it is there still. I suppose, now that the federal reserve banking system will have to work out. Such things are not changed until they have been given a trial. But I never could see any need of it."

BABIES ARE TAUGHT SEVEN LANGUAGES

Mother Demonstrates New Method of Teaching in New York.

New York, April 4.—More than a thousand persons were turned away from the Cort theater, where Mrs. Winifred Sackville Stoner, of Pittsburgh, Pa., gave a demonstration how to teach children seven languages before they are five years old.

A large part of those in the audience were children, and excited laughs and giggles bubbled through the theater when the curtain rose, showing rocking horses and nothing more suggestive of the school room than a set of little globes.

"I wish Andy Carnegie would burn up all his libraries, especially the grammars," said Mrs. Stoner, as she opened the lecture. "Nothing more absurd than grammar was ever invented."

Put an End to Examinations.

Whatever the children in the audience may have thought of the new method of education they were plainly much elated and cheered vociferously. Held in check by a prudent parent, one little boy cried, "Hi!" and nearly fell over the gallery edge when Mrs. Stoner admitted that "Goldsmith had to be fed with gingerbread before he would go to school."

Mrs. Stoner was plainly on the side of the teachers.

"They are overworked, underpaid and have altogether too little consideration," she said. "The first thing that ought to be abolished in our public school system is examinations. They are the bane of the schools and are responsible for many cases of shattered nerves among our children. Children should love to go to school and it ought not to be more necessary to ring a bell to summon pupils than to mark the time for the opening of the movies."

The Shoe

That Creates the Desire:
The Stacy-Adams Shoe for Men.
"It Fits the Arch."

M. APP

916 Calhoun St.

KING OF NEWSBOYS IN FORT WAYNE

Sam Tomison Will Give The Sentinel Newsies Big Week of Fun.

SAM TOMISON.

All hail boys! The king is here! Fort Wayne Sentinel newsboys and carriers are happy, with the prospects of a pleasant week ahead of them. Beginning today the Sentinel will furnish a solid week of entertainment for the little street merchants. This will include visits to all of the local theaters, at various times of the day.

The occasion for this treat is the visit to Fort Wayne of Sam Tomison, of St. Louis, widely known throughout the United States and Canada as the "King of Newsboys." He will conduct the theater parties in person. Tomison has visited every city of importance in these two countries, teaching the newsies all of the latest wrinkles in the art of newspaper salesmanship. This is the age of specialists, and Tomison is a specialist of the highest type in his particular line. While here Tomison will appear on the down town streets the latter part of the week, selling the Daily Sentinel in his usual manner. Any persons passing through the business district during the time he is here and hearing a strange piercing cry are cautioned not to send for the police or fire department, as it will only be Sam telling the people the contents of the Daily Sentinel in his usual voice, and it is really said that his voice would make Caruso turn green with envy.

While here Tomison will instruct the newsies how to sell papers on their merits and how to specialize on various features appearing on the front pages, from day to day.

The king has been a newsboy all his life, starting out as the smallest newsboy in St. Louis, Mo., at the age of six years. After selling the dailies for 9 years he branched out with his original work, having met with phenomenal success in his seven years of travel. Every newsboy in Fort Wayne is invited to call at the Sentinel office today until 5:30 p. m., where they will receive free tickets for the big week of fun. For the opening treat today the boys will all meet at the Sentinel office at 5:30 p. m. where they will form a line of march to the Jefferson theater, where a good show is promised them by Mr. Quimby, the manager. Big parade starts promptly at 6 p. m. Be there on time. Greet the king.

HAS DIRECTED THE AFFAIRS OF ELECTRIC WORKS' DISPENSARY TWO YEARS.

MRS. NORA LEE TURNER, Trained Nurse.

This morning the dispensary at the Fort Wayne Electric works started the second year of its existence, under the capable management of Mrs. Nora Lee Turner, a nurse of wide experience. A record of the cases of sickness and accident handled by Mrs. Turner shows that during the two years there were treated nearly a thousand per annum of these were serious enough to require attention from Dr. Fred Schulz, the company surgeon. The prompt attention given injuries received by the employes at the works has no doubt prevented a number of infected cases which might have led to blood poisoning and probably fatal results. A record is made of each case, no matter how slight the wound.

Spain by royal order has made the annual celebration of Arbor day obligatory, a part of the expenses of tree planting to be borne by municipalities.

Policemen will hereafter turn off the 16,148 street electric lights in Manhattan and Brooklyn, thus saving $40,000 a year formerly paid to lighters.

The Turkish empire is composed of many mixed races. It includes Greeks, Slavs, Albanians, Armenians, Jews and Circassians.

Squirrel Food! ..... By Ahern

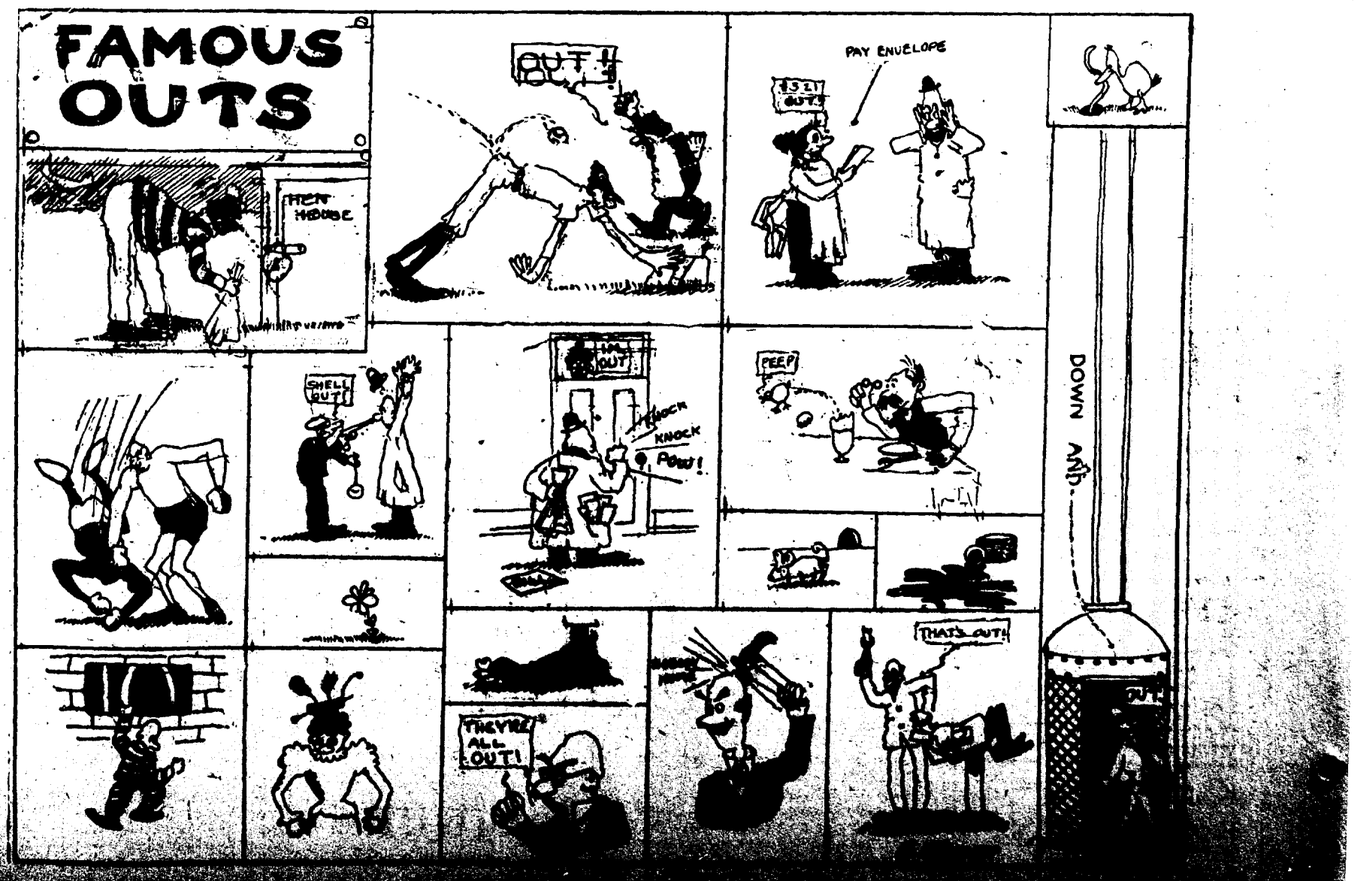

WIFE APPLIES FOR A LIMITED DIVORCE

Maud Daseler Says There Is No Getting Along With Husband.

The first application for a limited divorce that has been applied for in a good many months was filed in the superior court Tuesday when Maud Daseler begun action against Charles Daseler for separation from bed and board. The two were married in 1898, separated and have lived apart since the 19th of last March and have no children. She says she has been a good, faithful and attentive wife, whereas her husband, without cause, has treated her in a cruel and inhuman manner, calling her vile and abusive names, cursing and swearing at her, staying out late at night, ignoring her, refusing to accompany her anywhere in public and associating with women of lewd reputation over her remonstrances. She has procured from the court an order restraining the defendant from molesting her at her home, 619 Madison stret, removing or in any way disposing of some household furniture he has there and accosting her anywhere she may be.

Bessie Ross Gets $1,600.

By agreement of the parties to the action judgement for $1,600 has been given in the superior court to the Citizens' Trust company, guardian of Bessie Ross, a minor, in suit brought against Oscar C. Liggett, Adelaide V. Liggett and Alfred T. Bailey, owners of the Banner Laundry, for $2,500 damages. Bessie Ross is the girl who, while operating a machine called a flatiron worker or calendar roller in the laundry February 19, last, had one of her hands so badly crushed that amputation was necessary. It is stated in the complaint that while Bessie Ross at the time of her employment was a minor and of an age that made her employment illegal, the defendants were not aware of this.

Notes of the Courts.

Christ Presvelos has begun action in the superior court against John Maraudy to collect $725 on a promissory note.

The Tri-State Loan & Trust company, as guardian of Augustine Denner, a minor, has petitioned the circuit court for authority to pay to Robert B. Drechsbliss as attorney's fee, one third of $309 he obtained in a settlement with the General Electric company for injuries sustained by Denner while in the company's employ. The petition states that the fee is a wholly just claim as the case was of doubtful character as relating to the company's responsibility.

The trial of the case of Dee Weaver against the city for $24,000 damages, before a jury in the superior court, was halted at 2 o'clock Tuesday afternoon owing to the illness of Judge O. N. Heaton, one of counsel for the plaintiff.

In the superior court Edna Laemmermann Minton has brought suit against Fred Woehnker for $700 for money had and received. The plaintiff is the young woman whose scalp was torn off in an accident at the Troy laundry, April 9, 1908, and in her complaint she says she received in 1910, $900 in settlement of her claim and that of this she gave Woehnker $750 to employ for her use and benefit. He has returned $185 and there is now due $565 with some interest.

LICENCED TO WED.

Norman N. Longworthy, fireman, 31, and Ethel C. Sims, 27.

Frank R. Zuber, butcher, 30, and Catherine M. Stark, 35.

The New PALACE 2:30 8:15

Every Afternoon and Evening

Season's Greatest Bill

A show that all Fort Wayne is Talking About

Cecil Lean and Cleo Mayfield

Dyer & Alvin, a laugh a second | Billy McDermott Greatest of Tramp Comedians

Edward Farrell & Co. Screaming farce, "After the Wedding"

Hawthorne & Inglas, A Fool There Is | Jaunts and Journeys Through Belgium

Bernard & Scarth

GEORGE BROWN & CO., Champion Walker, open to meet all comers—Biggest of Sensations.

NOTE—Wednesday evening Fort Wayne Chapter No. 19, R. A. M., has engaged 400 seats on the main floor to entertain its members and their ladies.

EMPRESS

Last 3 Days of Real Burlesque

THE GAY WIDOWS.

They are all Talking About Them.

Get the Empress Habit

10c, 15c, 25c, 35c, 50c; few at 75c

MINUET

5c E. Washington Street Just off of Calhoun 5c

Today

"SHADWOWS OF DOUBT," 3 Parts

Pathe Master Pictures

Helen Spindler, pianist; Benito Kaltz, Violinist.

JEFFERSON TO-DAY

Jesse L. Lasky Presents the renowned Actor of the Legitimate Stage, Mr. H. B. Warner, in "THE GHOSTBREAKER"

Also Pathe Weekly.

Colonial Theatre TO-DAY

The Great Danish Tragedienne, BETTY NANSEN, in "ADVENTURE."

War in Europe Proving Women's Ability to Do Men's Work

Belgian refugees, as shown in the picture above, driven to it by the war, are doing a wide variety of things once only considered man's work. Left to right the first picture shows a French woman working as conductor on a car in Paris; the second shows a German woman working as a street cleaner in Munich; the third shows Bavarian women helping to build a railroad and the fourth an Englishwoman working as a "smithy."

TRUUSTEES OF FEEBLE MINDED SCHOOL MEET

At the regular monthly meeting of the board of trustees of the Indiana School for Feeble Minded Youth, Tuesday, officers for the ensuing year were elected as follows: Anthony M. Ellering, Michigan City, president; James W. Sale, Bluffton, vice president; Mary R. Harper, Fort Wayne, secretary, and Edward M. Wilson, Fort Wayne, treasurer.

Bids for furnishing the supplies for the institution during the coming year were opened, each item being taken up separately by the board. Before adjournment the contract for the elevator to be installed in the new building will also be awarded.

COMMITTEES MEET FRIDAY.

Club Women Presenting Petitions Are to Gather at Library.

All women who have in charge petitions to have a woman appointed on the public school board of trustees are requested to meet at 10:30 o'clock on Friday morning at the public library and bring their petitions. Women have been presenting these petitions to men of the railroad shops and many other big business concerns and establishments to be signed and a long list of names of voters is expected to be gathered in at this meeting.

FURNISHES CASH BOND.

J. G. Kimberlin, the man who was arrested with Adeline Campbell in their South Hanna street home, where they had been living in unlawful cohabitation, furnished cash bond for his release from jail Tuesday afternoon, putting up $200, the amount fixed by the city court, where he was arraigned last week on a statutory charge. The federal authorities have not yet made any charges against Kimberlin under the Mann white slave act for having brought the Campbell woman into Indiana from another state and the man is free.

WILL LOWER FLAGS.

Anniversary of Lincoln's Death to Be Marked at Washington.

Washington, April 13.—The fiftieth anniversary of the death of Abraham Lincoln will be commemorated here Thursday by the lowering of all flags on public buildings to half mast. President Wilson said today this would be one of the things done by the government to pay respect to the memory of the martyred president.

MAY MAKE PARK AT HISTORIC MARKER

Park Board and Council Commitee View Tract on Wayne Trace.

Members of the park board, Secretary C. J. Steiss, Councilmen Hartman and Keller, of the council committee on parks, public buildings and grounds and some others interested formed a party that viewed the triangular tract of land at the junction of Wayne trace, New Haven avenue and Warren street, Tuesday afternoon, to consider the plan of the park board to purchase it and create a small park there. On this tract is the big boulder with an inset tablet placed there some years ago by the Mary Penrose Wayne Chapter Daughters of the American Revolution to mark a historic trail that bore a conspicuous part in the affairs of early Fort Wayne.

TRYING IT ON THE DOCTORS.

Schick Test for Diphtheria Being Tried at Health Office.

The Schick test for diphtheria, a discovery of Prof. Schick, an eminent savant of Vienna, is undergoing a test at the city health office under the administration of Dr. J. H. Gilpin, secretary of the health board, and a number of prominent physicians, including Dr. Gilpin, are the subjects. The Schick test consists of mildly innoculating the subject with diphtheria toxin to determine whether or not the subject is suspectible to the disease or immune to it. Many persons, both infants and adults, are immune to diphtheria. The Schick tests determines which are and which are not. A reaction from the inoculation shows susceptibility. The advantage of the test is that at a trifling cost and without risk it can be determined whether the subject, especially in the cases of children, should be given an immunizing treatment with diphtheria anti-toxin or not. The anti-toxin treatment is quite expensive, but is frequpenty resorted to, especially in families where diphtheria has developed and in the cases of children exposed at school. The Schick test shows where immunization is necessary. The results of the tests made at the health office by Dr. Gilpin will be reported at the meeting of the Twelfth District Medical society Wednesday in this city.

WILL AMEND THE ORDINANCE.

The ordinance providing for the annexation of the Harrison Hill addition of fifty-seven acres south of the city limits and west of Calhoun street will be reported to the city council in amended form by the committee of the whole Tuesday evening in such wise as to include a strip of land 150 feet wide on the east side of Calhoun street. The object of this is to make possible the paving of Calhoun street as far south as McKinnie avenue. The companies back of the additions have agreed to pay the entire cost of the pavement, including the cost of intersections. Councilman Rogge conferred with the board of works Tuesday and got a written statement of the board's agreement with the companies as to pavement, the bearing of the cost of putting in light wires, sewers and water mains.

FITCH TO ADDRESS COUNCIL.

Charles B. Fitch will address the city council Tuesday evening on the proposal of the Quest club that a high pressure auxiliary water system be installed in the business district to increase the city protection against fire and for the motorization of the fire department.

NEW FLOOR FOR BRIDGE.

The city and the Fort Wayne & Northern Indiana Traction company have reached an agreement for jointly bearing the cost of putting a new floor in the Wells street bridge.

Clyde W. Stilwel, charged with stealing a harrow from George C. Putman, has been bound over to the circuit court under $200 bond from the court of Justice of the Peace Henry J. Stephens.

Coat Days

WEDNESDAY AND THURSDAY

200 sample Coats (in ladies' and misses' sizes) right fresh from the markers, in all-wool serge poplins, black and white checks and novelty weaves, worth regularly $10.00 to $15.00; special for this sale, $7.75 and $4.95

Big sale of Children's Coats at $3.98 and $2.98

A lot of Ladies' Dress Skirts, worth up to $5.00, at $2.98 and $1.98

Beautiful Ready-to-Wear Ladies' Hats, $4.00 and $5.00 values; this week $3.00

Two cases Corsets, regular $1.00 values, this week 79c

One case 50c Corsets at 38c

$7.50 new double texture Ladies Rain Coats, cut price special $3.98

One Case Ladies' 35c Union Suits 22c

One case Ladies' 50c Union Suits 38c

20 per cent discount on all embroideries and laces this week.

All our Muslin Underwear discounted 10 per cent from our regular low prices.

Special prices on Gloves, Hosiery, Ribbons, Shirt Waists, etc.

Welker's

118 E. Berry Street, One Door East

IN THE CHURCHES

SEVENTY YEARS OLD TODAY.

Rt. Rev. Herman J. Alerding Celebrates Birthday Anniversary.

Rt. Rev. Herman Joseph Alerding, bishop of the diocese of Fort Wayne, is seventy years old today. While there were no special observances for the occasion, many friends among the clergy and laity extended good wishes and congratulations. The devoted prelate has been bishop of the Fort Wayne diocese for fifteen years and under his administration has become one of the leading ones in the country. His many friends entertain the earnest wish that he will continue in health and happiness for many years to come.

• • •

Meet in Annual Session.

The annual conference meeting and election of officers of the women's society of the First Baptist church will be held Wednesday at the church. Lunch will be served at noon. Miss Crawford, a missionary among the Indians, and Miss Parrott, a returned missionary from India, will both be present and will speak to the ladies.

• • •

Te Debate Important Question.

The debate tonight between Prof. Price's class and the Epworth league will begin promtply at 7:30 instead of at 8 as previously announced. The question is, "Resolved, That the introduction of bowling alleys, card tables, pool tables, etc., into the church is a detriment to the church and the cause of Christianity." Affirmative, Epworth league; negative, Prof. Price's Sunday school class. The committees will meet at 7 instead of 7:15.

• • •

Plymouth Circle in Charge.

Members of the Plymouth Circle, the young ladies' society of the Plymouth Congregational church, will have charge of the meeting to be held at the church Wednesday evening. This is one of a series of mid-week meetings under the direction of the various departments of the church.

• • •

Church Notes.

Prayer meeting Section No. 54, meets at the home of Mrs. Fairfield, 466 East Pontiac street, Wednesday morning, at 9:30 o'clock. The third chapter of Acts will be studied.

The College Sewing society of the Emmanuel Lutheran church meets with Mrs. Brandmiller, 241 Douglas avenue, Wednesday afternoon.

The West End circle of the Ladies' Aid society of the St. John Reformed church meets Wednesday afternoon with Mrs. Maria Zollinger, 1005 West Main street.

The Fidelity circle of the King's Daughters of the West Jefferson street Church of Christ will meet Wednesday afternoon with Mrs. Guy Conklin, 34 Wagner street.

The Young Ladies' Guild, of the St. John Reformed church meets Thursday evening in regular session at the school hall.

The Good Cheer circle of the King's Daughters meets Wednesday afternoon with Mrs. Hugh McKean, 620 Anderson avenue.

ORGANIZATION FORMED.

Officers Are Elected by Ladies' Auxiliary of Company D.

At a meeting of a number of women eligible to membership a ladies' auxiliary of Company D, Third Infantry, was organized Monday evening and the following officers were elected: President, Mrs. J. E. Miller; vice president, Mrs. Frank R. Whiteley; secretary, Mrs. Howard Miller; treasurer, Mrs. C. W. Arnold. The auxiliary will meet every Friday evening at the armory on Berry street.

P. A. Davis, quartermaster general, visited the armory Monday and instructed Captain Miller to advertise for proposals for the necessary repairs and improvements to the outdoor range property of the company on the Kreager farm. Davis' headquarters are in Indianapolis. Many improvements are contemplated, including the digging of a well and the widening of the foot path to the road. The range building also is to be enlarged.

TWO NEW ROADS.

Two new roads are to be built in Wayne township this spring and summer. The Hart road will be extended from Fairfield avenue west to the De-

MURDER BUT A MINOR FAULT OF REVOLUTION

(Continued from Page 1.)

speaking. Though attempts were made to deny outrages against the sisters, they are now admitted; but the worst of this story has never been told. One hundred and fifty sisters once left Mexico City for Vera Cruz during the American occupation. The train arrived empty. They were taken off by the revolutionists on the way.

"If the United States is to be the friend and sister of Mexico, to the advantage of both, our citizens must rid themselves of a multitude of inherited prejudices and substitute a spirit of understanding for a spirit of greed. There is more to be had in Mexico than oil and mining concessions. I have no wish to condemn business enterprise, but it is poor business that depends for success from machine guns.

"Mexicans need 'good government' and we have a show of giving it to them by telling them fairly and honestly that we will help no government set up by thieves, nor any government that is not founded on the principles of equal justice to all.

"Mexico needs 'good religion.' She has the mother church of Christendom, but chained and bound by laws that were intended to kill her. Mexico's history shows that she will accept no other religion. Mexico needs 'good education.' Make every educational work free, under democratic and wise laws. See that the teacher is not penalized, his work destroyed and his endowments seized by rapacious banditti. Give help to every effort for the instruction of the masses. Would we in these United States think of confiscating the hundreds of millions of dollars invested in private educational endowments for the universities of Harvard or Yale, or Chicago or Princeton, because they are private and not state institutions; would we think of killing off the endowments, human devotion and self-sacrifice of Washington, Georgetown and Notre Dame because they are religious institutions? Then why give approval by a pleased look or a smirking silence when these same things are done in Mexico by bandits with American weapons in their hands?"

THE DEATHS

KLAFFEI.

Carl Klaffei, aged 52 years, died at 10:30 o'clock Tuesday morning at the Lutheran hospital following an illness of several weeks. Two weeks ago he suffered a stroke of paralysis. He was born in Latel, Westphalia, Germany, but had resided here for many years at 1114 Ewing street.

He was a member of the Brueederlicher Unterstuetzungs verein and of the Kreis Stolzenau and was also a member of the Emmanuel Lutheran church. Besides the widow he is survived by one daughter, Mrs. Glenn H. Houser.

Funeral services Friday afternoon at 1:30 o'clock at the residence, and at 2 o'clock at the Emmanuel Lutheran church, Rev. William Moll officiating. Interment at Concordia cemetery.

CHRISTI.

Mrs. Amphiel Christi died at 7:30 o'clock Tuesday morning at the county farm following an illness of several months due to lung trouble.

The remains are being held at the C. J. Ulmer parlors while an effort is being made to locate a daughter who survives her.

FUNERAL NOTICES.

Kramer—Funeral services for George Kramer will be held Wednesday afternoon at 2:30 at the C. J. Ulmer parlors. The services will be in charge of No. 1 Benevolent Order of Buffaloes and employes of the Eckart Packing company.

Treuchet—Funeral services for Mrs. Felicia Treuchet will be held Wednesday morning at 8:30 o'clock at the residence, 416 Masterson avenue, and at 9 o'clock at the St. Patrick's Catholic church. Interment in the Catholic cemetery.

I. O. O. F. ROLL CALL.

Fort Wayne lodge, No. 14, I. O. O. F., had its annual roll call Monday night, which was attended by a number of the old members, some of whom had not been in the hall for a year. There was work in the first degree also.

The regular meeting of the State council

SOME HOPE TO SECURE BONDS

(Continued from Page 1.)

who was not in court yesterday, appeared at the jail last night and asked to be locked up. The jailer, however, had no commitment papers for Kintz and he was told to report to Judge Anderson today and receive his papers. Kintz said he had been ill in bed.

The bonds, in addition to the large amounts, must provide for the payment of the costs of the case, amounting to more than $12,000, and also must guarantee the payment of the fine, if the case is upheld by the higher courts.

Walsh Also Quits Appeal.

Maurice Walsh, county sealer of weights and measures, and treasurer of the democratic county committee withdrew from the appeal this afternoon and was handed his commitment papers. He was permitted to remain at his home until Sunday noon and will make the trip to Leavenworth with the four who withdrew from the appeal late yesterday, without guards.

Walsh was sentenced to serve a year and a day in the Leavenworth prison and to pay a fine of $100.

Before sentence was passed yesterday he declared in open court that he was "absolutely innocent of any wrong intentions." Judge Anderson retorted that the defendant seemed to "regard the Indiana corrupt practice act as a huge joke," and then discussed Walsh's statement of campaign receipts and expenditures, declaring that "it was as false as false could be." The withdrawal of Walsh from the appeal, leaves fifteen still seeking release on appeal bonds.

LAST RITES FOR EDITOR

(Continued from Page 1.)

advised against the part he was taking during the last few months in the management of the paper, he refused to obey them, reminding them that it was in the building of the Star he had been happiest and that he would not be content without something to occupy his mind.

During the last month, however, Mr. Nelson had been conscious only at intervals. At each period his mind was clear, he constantly asked questions about his newspaper and the members of its staff.

Native of Fort Wayne.

William Rockhill Nelson was founder, owner and editor of the Kansas City Star. Although he did not enter the newspaper business until he was nearly forty years old, he brought to it such originality, ability and energy that he built up one of the greatest newspapers of the country.

Mr. Nelson was born in Fort Wayne, Ind., March 7, 1841. He came of two centuries of American ancestors. His maternal grandfather, William Rockhill, settled in Indiana when that state was a wilderness in 1819, and was the first farmer in America to plant a thousand acres of corn. His father, Isaac DeGroff Nelson, was identified with the upbuilding of the state and took an active hand in its political life.

William Rockhill Nelson was educated at Notre Dame university. After a short experience as a youngster in cotton growing in Georgia, just after the war, he returned to Indiana and became a general contractor. He engaged in the building of roads, pavements and bridges, and was associated in a contract for the construction of the Southern Illinois State penitentiary.

Intense admiration for the reform work of Samuel J. Tilden brought him into contact with that great democrat and when only thirty-four years old, he became Tilden's Indiana campaign manager. His interest in political leadership made him turn to newspaper work as the best way to influence men in the mass. He bought an interest in the Fort Wayne Sentinel and a business reverse determined him to devote all his time to journalism.

Goes to Kansas City.

He soon became convinced that the opportunities in Fort Wayne were too small, and after looking the field over, he decided on Kansas City as the most promising city of the country. He persuaded his Fort Wayne partner, Samuel E. Morss, to make the venture with him. They sold their Fort Wayne interests, went to Kansas City and started The Evening Star as a little, four page afternoon newspaper, on September 16, 1880. Mr. Morss withdrew from the enterprise after a few months on account of ill health, and Mr. Nelson continued as sole owner and editor. The Star urged the necessity of paving the streets, of getting a park system, of building attractive houses, of planting shrubbery and trees. Mr. Nelson himself had the trees set along the first Kansas City boulevard. He was constantly instigating movements for city betterment.

One of his achievements was the residence district, which he laid out near his home as an example of what could be done toward city beautification. He built nearly a hundred modest houses along roads which he lined with stone walls covered with honeysuckles and crimson ramblers. He was intensely interested in fine pictures and he made a collection of reproductions of European masterpieces done by the best artists who could be found, which he gave to Kansas City.

Never a Candidate.

In politics he was, as he often said, "independent but never neutral." But he would never consider any elective or appointive position. Early in President Taft's administration the suggestion was made in newspaper reports that he might be appointed ambassador to France. He commented editorially as follows: "The editor of the Star is amply occupied, sustained and satisfied with his present job. He regards himself as holding a place of greater responsibility and usefulness than any within the gift of the president, or the electorate. Not only has he never been a candidate, active or receptive, for any office, but he never has asked for the appointment of any one else."

In 1881 Mr. Nelson married Miss Ida Houston. Their one child, a daughter, Mrs. Irwin R. Kirkwood, lives in Kansas City.

APPRENTICES TO GET FULL SCHOOL COURSE

Plan Formed in Chicago to Provide Training for Young Printers.

Chicago, April 8.—A course for printers' apprentices is being made up in the public schools of Chicago, and it is hoped to get it into operation by the first of May. Twenty-five employers have agreed to let off some 107 boys half a day a week for instruction, which will be given free. The length of the course will be five years, or as long as a boy remains an apprentice, and forty weeks each year. No reduction will be made in the boys' wages.

What a printer boy needs to know in relation to his trade will be taught by a special teacher. The course is divided into six parts. The first deals with English, including grammar, spelling, proofreading, preparing copy and the reading and study of some work of literature; the second division takes up arithmetic, including paper table, type measurement, estimating composition, manuscript, etc., and simple bookkeeping. The remainder of the course considers drawing and design, study of color, advanced technical studies in inks, paper and type, together with the processes of electrotyping, stereotyping, half tones and wood cuts, and finally a course in imposition. The cultural will not be omitted, for one division is devoted to history and civics and a history of printing studied through biographies of great printers.

The course will be given in the Harrison Technical high school. Apprentices will be divided into five classes, meeting various mornings.

CITY BREVITIES.

George and Fred Einseidel, twin sons of Mr. and Mrs. Andrew Einseidel, residing at 1241 Stophlet street, who were recently operated on for appendicitis, are getting along nicely.

A lecture will be given at school No. 6, in Wayne township, Tuesday evening by Mr. Rice, of Auburn, who will speak on "The Evils of the Day."

C. Henry, county agent, will speak on a subject of interest to gardeners at a meeting to be held at the Riverside school on Annie avenue at 7:30 o'clock Thursday evening.

Fort Wayne council No. 1497, Knights and Ladies of Security, will give the annual dance at the Turner Sunday and Thursday evening, April 29.

NOTICE!

After the largest Spring business of our long career inventory discloses the fact that our "lines are broken," meaning, of course, nothing wrong with our goods but only that our stocks are depleted in certain lines. So we have picked out the broken sizes, the remainders of our former complete stock and have so grouped them that we can start this very day with

FRANK DRY GOODS COMPANY

730 CALHOUN STREET

A Spring House Cleaning of Suits, Coats, Dresses, Skirts

The styles are all new--this season's--the materials are dependable, the workmanship is flawless. Not a special purchase but simply the remainders of our own Easter stock of Women's Apparel—

125 High Grade Suits

Belgian Blues, Sand, Putty and Shepherd Checks—Sizes that vary from Misses' to Large Women's—Few alike—Values up as high as $19.75

—Your Choice

$13.75

All Suits Reduced

Every Suit in our store without reserve—this week

10 Per Cent. Off

Every Coat in Our Entire Store

Ladies', Misses', Juniors' and Children's Coats in every conceivable style—This week

10 Per Cent. Off

Every Dress in Our Entire Store

Silk, Cloth, Lingerie—for street—afternoon and evening wear—This week

10 Per Cent. Off

Party Dresses—$5.00

These dresses are mainly in the small sizes, but their materials and workmanship are so excellent that it seems a crying shame to offer them at such a low price. However, that's our loss and your gain, if you are small.

FRANK DRY GOODS COMPANY

730 CALHOUN STREET

Long Silk Gloves

Another lot of those regular dollar value, 16-button length silk gloves, black or white, with double tip. Those we had formerly advertised went like hot cakes on a cold morning, and we are fortunate to get another supply. These dollar gloves at

55c

With This Coupon.

S S

This coupon, with 55 cents, is good for one pair of long silk gloves at Frank Dry Goods Company.

4 13

This is a glove opportunity that does not come often. Suppose you lay in a few pairs.

All Separate Skirts

in every fashionable texture and style—this week

10% OFF

These 10 pr ct Reductions

Would mean little if it were not for the fact that our original prices are so very moderate. Any reduction whatever from the original Frank price means much; it means bargains that few can afford to overlook.

MAN WHO FOUND FIVE-TON NUGGET WILL HELP BUILD UNCLE SAM'S RAILROAD IN FROZEN NORTH.

The United States cruiser Maryland waiting at Cook's Inlet to try the Alaska coal that Jack Dalton (lower) dragged over the mountains from the interior coal fields for the government's test.

Seattle, Wash., April 12.—"There isn't much doubt but that the government will build its railroad from Ship's Creek at Cook's Inlet, to the Matanuska coal field," intimated Jack Dalton, first citizen of Alaska, who recently returned from Washington, D. C. Because of his knowledge of conditions in the north, his known honesty, courage and executive ability and the absolute faith which Alaskans generally have in him, he has been given charge of the transportation end of the work of the Alaska railroad commission.

This is a herculean job. But Dalton has been tackling herculean jobs all his life, and getting away with them. An active, extremely muscular man of middle age, he has had a wonderful career about which he never talks. Newspaper reporters are his pet aversion.

It was Dalton who first penetrated to the head of the White river—and now everybody knows there is copper in Alaska. He found one nugget weighing five tons. It's still there.

Dalton was one of the first men to reach the Klondike at the time of the rush, and the first to bring authentic news of the gold discovery to the outside world.

It was Dalton, who, after subduing in several battles the fierce Chilkat Indians, blazed the trail which bears his name, from Haine's mission to the head of the White river, the Sushanna district, scene of the last gold discovery.

And Dalton was the man who led the engineering party which located and surveyed the route of the Copper River and Northwestern railroad, the longest railroad in Alaska.

When the Bering coal navy test having failed, the government proposed bringing coal from the Matanuska field to tidewater at Knik for a test, Dr. Joseph Holmes, United States director of mines, was told that the task was next to impossible, but—Dalton could do it if anybody could.

And Dalton did it.

In the winter of 1913-14 he cut a sixty-mile trail from the Chikaloon river, in the Matanuska coal fields, to Knik, and dragged over it 800 tons of coal.

Before the job was finished he had to settle a question of authority with George W. Swift, government disbursing agent, who was hindering the work all he could.

Because Dalton insisted on taking the coal over the trail he was building instead of over the river ice, Swift refused to pay the men.

Dalton paid them out of his own pocket—$30,000—and later the government reimbursed him. Incidentally, he swung a hard right on Swift's jaw, putting him down for the count.

Swift was removed to another field of activity, and the rocking chair admirals at Washington thereafter pretended an enthusiasm for Alaska coal for the Pacific fleet they did not—and do not—feel.

Bear in mind that the Bering test had failed—and why.

The Bering coal was put in sacks. The sacks were rained on. Then they froze solid and had to be dynamited. Then somebody left them on the tideflat and they were soaked with salt water. And somehow a lot of slate got in with the coal.

And, of course, the coal would not burn.

Dalton told Swift: "I'm going to see to it that the salt water does not get into this coal."

The Maryland was waiting in Cook's Inlet to try the Matanuska coal. It proved far better than the West Virginia coal which the rocking chair admirals had been paying the coal barons top prices for—50 per cent. better under ordinary draft and 11 per cent. better under forced draft.

Dalton won't admit he talked with anybody in Washington.

"I'm not much of a talker," he will say.

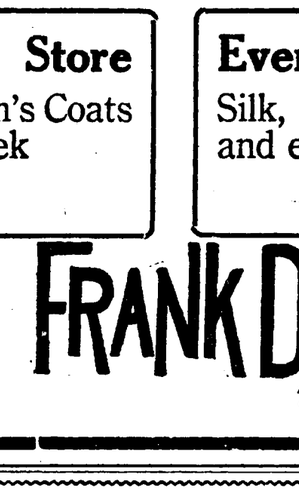

Was he waiting for railroad supplies? He wasn't. He was just hanging around. He was going back to Alaska shortly. To help build the government railroad?

No; he wanted to prospect some. There wasn't much money in working for the government. Good fellows, though.

An uncommunicative man is Dalton. But there is good authority for saying that the administration at Washington turned an eager ear to his exposition of Alaska's needs and that it will be guided largely by his advice in building the railroad.

Experiments in France have shown that ordinary sod is an efficient filter for sewage.

In the National museum at Washington is a sapphire weighing nine karats that incloses a bubble which changes of temperature cause to appear and disappear.

BOOTH SPEAKS TO LOCAL AUTO DEALERS

Trade in the middle west is far in advance of trade in the western states this spring, according to C. H. Booth, head of the sales department of the Chalmers Motor company, of Detroit, who was the principal speaker Monday evening at a meeting of the Fort Wayne Auto Trade association at the Commercial club. Mr. Booth spoke on the future of the automobile industry in which he predicted great things.

The following committee was appointed by President Larry Randall to call on the city officials asking that a temporary license be issued to new automobile owners who have not been able to get their new licenses: George Fox, Louis Blase and Louis Ohnhaus. Another committee will be named by Mr. Randall this week to assist in the arrangements for the Lincoln highway celebration to be held the first of May.

SPENCERVILLE NEWS.

Spencerville, Ind., April 13.—The Girls' "Pansy" club will meet at the home of Misses Cleo and Ada Bowser on Saturday afternoon, Mrs. John Benninghoff instructress.

The primary room gave their teacher, Miss Jennie Steward, a fine toilet set and the intermediate room presented their teacher, Miss Vera Selberg, with a hat rack to show their appreciation.

Mr. Drake of Delphos, O., has rented the Archie Beam property on River street.

John Provines, jr., returned to Covington on Saturday.

Mr. and Mrs. Joei eBtz, Mr. and Mrs. Edward Billman and Mr. Walter Betz of Springfield Center, motored to Edgerton on Sunday and visited Mr. Betz's sister, Mrs. Nettie Helf and family, at that place.

Mrs. Peter Walters of Jollietville, is here visiting her parents, Mr. and Mrs. John Provines. Mr. Provines was taken to the Lutheran hospital at Fort Wayne on Friday for treatment.

Clarence Mann and Hubert Love of Butler, were Saturday and Sunday guests of Misses Catheen and Evadue Silberg:

Miss Flora Renn returned home Sunday morning from Toledo, O., where she has been visiting her brother, Henry Renn and family, several weeks.

Master Forest Beams, eldest son of Mr. George Beams, is very sick.

Mr. and Mrs. George Locher of Leo, Mrs. Peter Walters of Jollietville, Miss Mary Comeskey, Mr. and Mrs. Thomas Farner, Mr. and Mrs. Raymond Rhodes and daughters, LaVerne, Lucile, Allen and Mr. and Mrs. Duval, of this place, attended the Methodist conference at Auburn Sunday.

The funeral of Mrs. Dell Kelley was held Sunday afternoon from the home at 2:30 o'clock, Rev. McClintock officiating. Interment at Spencerville cemetery. Beams & Beams, funeral directors.

Oberholtzer and family, of Springfield Center, Sunday.

Reuben Renn was an over Sunday guest of his sister-in-law, Mrs. Harvey Renn and family, of Garrett.

Mrs. Rezon Chaney left Friday for Garrett to visit her foster daughter, Mrs. Ada White.

Mrs. Sheldon, of Jonesburg, Penn., is visiting her brother, Ben Wasson, west of town, who is very sick.

The "Loyal Workers" of the Lutheran Sunday school held their monthly business and social meeting at the home of their president, Miss Opal Miller, Friday evening.

Mr. John Shutte is spending a few days at Fort Wayne visiting Albert Glass.

Mrs. Maude Henderson and daughters, Misses Ester and Mary, spent Friday evening at the home of Mrs. Bulah Vallier and family.

Bernie Rhodes motored here from Auburn Sunday and took his parents, Mr. and Mrs. Charles Rhodes, home with him to spend a week or so.

John Goldsmith and wife, of Harlan, attended the funeral of Mrs. Kelley Sunday.

Mr. Mark Tyndall was at Fort Wayne Sunday to visit his grandfather, Mr. John Provines. He reports Mr. Provines to be resting easy.

Miss Evangeline Fisher of Pleasant Lake, spent part of last week with her grandparents, Mr. and Mrs. John Provines.

The "C. C." club will meet at the home of the president, Mrs. Anna Henderson, on Railroad street, on Friday afternoon.

TRANSFERS OF REAL ESTATE

Compiled by Heller & Thompson, 735 Court Street.

CITY.

CITY.

Tri-St. L. and Tr. Co. to Wm. V. and Floy J. Reehling lot 161, Forest Park place, $1,000.

Henry and Anna Meyer to Wm. V. and Floy J. Reehling lot 166, Forest Park place, $1,200.

C. R. Boerger to E. W. and Pearl Polley lot 5, Boerger's 2nd., $375.

F. D. and M. Walter to Julia F. Coleman lot 47, L. M. Jones, $1,400.

Wm. V. and Floy J. Reehling to Henry and Anna Meyer lot 72, Lakeside park, $4,000.

L. and J. Gatturon to H. P. Fletcher and Leon C. Yapp lot 2, Lakeside sub of lots 266 and 279, Lakeside park, $5,500.

COUNTRY.

Ebby W. Polley to Strauss Bros. Co. lots 1, 2, 3 and 4, Belmont, $1,000.

Hamilton Moffett to Jonathan E. Byers s e ¼, s e ¼ ex s e 1 acre sec 16, Abolt township, $5,500.

P. L. and L. M. Coakley to Sophia Banks lots 1 and 2, Interurban Acre, $4,200.

W. R. Henning to F. L. and M. S. Barney lots 85 and 86, Interurban Acre, $1,200.

Berghoff Brg. Assn. to J. and Mary M. Neuman lots 75, 86 and 87, McKinney Park place, $550.

Pfeiffer Place Imp. Co. to Harriet M. Deam lot 411, Pfeiffer Place 2nd. $280.

Tri-St. L. 4256 Tr. Co. to R. La Fountaine s ½ lot 45, Pinnell plats, $250.

Mary S. Pearce et al to [illegible]

Tri-St. L. and Tr. Co. to Wm. Turner lot 13, block 5, Irvington park, $400.

Margaret J. Smith to Leefe Eckler w 220 of e 530 of n 660 of s 2640 of s e ¼ sec 33, Washington township, $600.

J. J. and C. Yoder to J. L. and S. Kloptenstein all west of Wabash, sec 18, Springfield, $1,072.

Abas C. Grubb to John C. Brown n 64 of s 24.89 ch west of Spencerville road, w ½, s w ¼ sec 28, Springfield township, $800.

Jacob Shirey to Perry Boger pt sec 29, Springfield township, $350.

Wm. B. Augustus to Joseph A. Boger s 13½ rd of e 6 rd, n e ¼ sec 8, $75.

SPECULATION HELD WHOLLY TO BLAME

Supplies Cause for Recent Bread Riots in Spanish Cities.

Madrid, Spain, March 25.—Correspondence of the Associated Press.—The increasing cost of food supplies in Spain which has resulted in a number of food riots, as reported by cable, is charged solely to speculation. In 1914 the crops were better than in previous years, with an excess of 100,000 tons of wheat over the crop of 1913, but notwithstanding this prices have mounted so high that the government has been forced to take measures to avoid monopolies, and has intimated its intention of fixing the maximum prices.

Wheat, cereals in general, potatoes, beans and other products have been exported in great quantities to France and England. Numerous French agents have bought beef and vegetables at prices above normal and Switzerland alone last month bought for its army $1,000,000 worth of food products from Spain. All this has caused a natural crisis which has been felt severely in the provinces.

The high prices, added to the fact that work in the factories is paralyzed in almost the whole of Spain, is rendering the workman's life impossible. Public works on the government's account have been begun in some provinces but nevertheless it has not been possible to eliminate the existing bad state of affairs. The trouble has reached its greatest intensity in the south. Early this month disorders broke out in Murcia, where groups of workmen paraded the streets demanding bread and work. In Cadiz, Laragoza, Lucena, Badajoz, Logrono and Segocia similar disturbances took place. In Albacete the crowds protested to the civil government and the governor ordered them to be fired upon. One person was killed and several wounded as a result.

In Japan private individuals own only the surface of the land and its products, all mineral deposits beneath the surface being the property of the government.

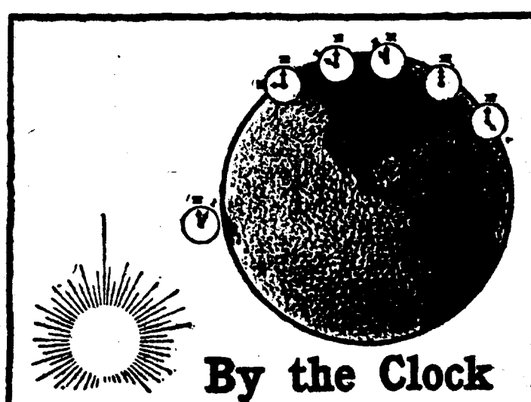

By the Clock

When it is midnight in New York it is 11 o'clock in Chicago, 10 o'clock in Denver, 9 o'clock in San Francisco, 5 A. M. the next morning in London and 1 P. M. the day before in Manila.

By Western Union it is NOW.

There's a Western Union Service to meet every need. Full information gladly given at any office.

FOOD SOURING IN STOMACH CAUSES INDIGESTION, GAS

"Pape's Diapepsin" ends all stomach distress in five minutes.

Wonder what upset your stomach—which portion of the food did the damage—do you? Well, don't bother. If your stomach is in a revolt; if sour, gassy and upset, and what you just ate has fermented into stubborn lumps; head dizzy and aches; belch gases and acids and eructate undigested food; breath foul, tongue coated—just take a little Pape's Diapepsin and in five minutes you wonder what became of the indigestion and distress.

Millions of men and women today know that it is needless to have a bad stomach. A little Diapepsin occasionally keeps this delicate organ regulated and they eat their favorite foods without fear.

If your stomach doesn't take care of your liberal limit without rebellion; if your food is a damage instead of a help, remember the quickest, surest, most harmless relief is Pape's Diapepsin which costs only fifty cents for a large case at drug stores. It's truly wonderful—it digests food and sets things straight, so gently and easily that it is really astonishing. Please, for your sake, don't go on and on with a weak, disordered stomach; it's so unnecessary.—Adv.

WELL, WE WIN

Our real service plumbing is bound to win the customer's good will when he realizes that long use develops no defects, no poor arrangement of fixtures, no details overlooked and never that continuous necessity for repairs which accompanies so called "cheap" plumbing.

Our plumbing is not cheap. It is the best of workmanship, material and "Standard" fixtures installed at a reasonable price.

M. F. NOLL,

Plumbing, Steam and Hot Water Heating. Phone 570.

Cor. Lafayette and Jefferson.

The Busy Print Shop On The Ground Floor

Shall We Send The Proofs?

The evidence of good printing is complete in your mind once you permit us to lay the "proofs" on your desk. With the "proofs" before you there will follow in your own mind the best reasons for letting us produce your advertising literature. The care and discrimination used in our shop should mean much to you. Let us serve you. Phone 581.

SINGMASTER PRINTING CO.

GOOD PRINTING.

Opposite Postoffice, on Berry Street.

Manson, Fowler and Record Bicycles

$22.50, $27.00, $31.50, up to $40.00
Choice of Tires. G. & J. slinches (value $10.) Punct. Proof non-skid cushion tread (value $10), free on any of our bicycles.

Fancy Tread Bicycle Tires not found in any other store.	
Won't Slip Bailey Tread, Red Rubber	$3.75
Peerless Basket Weave, Cactus Raised Tread	3.50
Tashmo, Six-Ply Thorn-Proof, each	2.50
Single Tube Roadsters, not guaranteed, each	1.50

Last year's *Bailey* and *Thorn Proof* tires, each $2.50. Inner tubes, 75c, $1, $1.25. G. & J., $1.50. Bring baby cab wheels for new tires. Come to the Big Store for BICYCLE TIRES and REPAIRS.

BROSIUS & BROSIUS, 126 East Columbia St.

Good second hand Bicycles, $5 to $15. Store open evenings. April 1 to July 1.

N. C. Ross. Elizabeth Ross.

CHIROPRACTORS

227 W. Jefferson St.

Hours: 2-5 p. m., 7-8 p. m.

Phone 2288.

EFFICIENCY MUST RULE, SAYS FIRST WOMAN CIVIL SERVICE COMMISSIONER—SPOILS SYSTEM TO GO.

MRS. DAVID C. M'CAN.

Los Angeles, April 13.—Mrs. David C. McCan is the first feminine head of a civil service commission in the United States!

She is the president of the Los Angeles organization.

This gifted woman whose name stands high in circles where ability and achievement count, is also the first woman to become a member of a civil service commission. To date, there is but one other—a member of the Cook county (Ill.) commission.

A fastidious dresser and an accomplished conversationalist, Mrs. McCan is an excellent example of what feminine brain is capable of, when matched against the problems of civic, social and economic problems of the day.

Pointing her silk-slippered toe towards the slumbering red coals in an open grate in her own pretty drawing room, Mrs. McCan talked pleasantly of the work she has recently undertaken.

"The civil service idea is here to stay," she said. "Let no old-fashioned champion of the spoils system imagine the halycon days will ever return. The idea is growing, spreading, taking in more classes of public employes all the time.

"The day will come when the postmasters will be under civil service commission, and appointments will be made for efficiency, not for political reward.

"Women almost invariably, I believe, no matter how partisan they may be, are champions of the civil service idea. They revolt, fundamentally, at the thought of betrayal of public interest for the sake of rewarding, with office, the man who has given political service to a party or faction. They view public affairs with more conscience, on the average, than men.

"Had women had suffrage, they would have demanded the test of efficiency and service long before it was established by men."

Before being elected president, Mrs. McCan served out the unexpired term of the preceding president, a man, who had been obliged to give up active work.

"I have had some queer experiences in this capacity," laughed this golden-haired woman who looks more like a society queen than a promoter of political and civic betterment. "One day I was called upon to try and force a councilman to attend one of our meetings. When he refused, my commission tied up his salary."

Mrs. McCan is well known in club circles and among all workers who are advocating progress in the state of California. She has been an officer of the Political Equality league and counts among her treasured memories the work she was able to do to aid in winning suffrage for California women.

During her term of office as president of the civil service commission of Los Angeles, she proposes to enforce the law and to assure efficiency in all offices where civil service obtains. Any attempt to limit the appropriations made for the working of her organization, she says, she can thwart through the influence and interest of the women of her city.

It was Mrs. McCan's invitation given at Pueblo which will bring the next convention of the National Civil Service association to Los Angeles this summer.

ALLOWANCE OF $6,000 A YEAR IS TOO SMALL

No Woman Can Maintain Social Position on That, One Says.

New York, April 12.—"For five long, weary years I have been fighting to protect my own and my son's rights, and now that I have at last been given permission to demand for my boy the things he should have had during all these years, I am too tired to enjoy my victory. How my husband must hate me to be willing to spend twice the amount of money in litigation rather than make us a suitable allowance."

This is what Mrs. Rachelle N. Ducas, wife of Benjamin P. Ducas, president of the Ducas Chemical Manufacturing company, said a few hours before she had learned that Supreme Court Justice Blanchard had abrogated the separation agreement she entered into December 3, 1906, under which she received only $6,000 a year from her wealthy husband. Of this, $2,000 was to cover the expenses of her son Robert.

Mrs. Ducas has contended for years that she entered into this agreement under duress and upon the representation that her husband's income was $20,000, whereas she afterward learned it was between $50,000 and $60,000.

"As for myself," she continued, "I have long since given up all idea of trying to entertain or to go to the opera or concerts on the small allowance my husband has given me. It is simply impossible in these days for a woman to keep up any sort of a social position on $4,000, or even $6,000 a year.

"All Mr. Ducas thinks of is making money. I cannot help feeling sorry for him when I think how little he really gets out of life. He has no recreation. He just works and saves, and works some more.

"The American man thinks too much about money and too little about the bigger and finer things of life. They call their wives extravagant when they spend a fifth of their husbands' incomes, but they do not hesitate to spend any amount they desire."

FOR SALE—Dry stove wood; also low priced sound grade lumber, suitable for sheds, fences, etc. Hoffman Bros. Co. Phone 61.

3-25-eod-tf

ANTWERP NEWS.

Antwerp, Ohio, April 13.—Rev. Walding, who is holding a revival at the town hall, was called to Wilshire, Ohio, Saturday, where he officiated at a funeral of a former parishoner on Sunday.

Tom Johnson was a Fort Wayne visitor Saturday.

Mrs. Albert Burhow, one of our farmer folks south of town, arrived home Saturday after several weeks at Graytown, Ohio, where she was called by the illness and death of her step-mother, Mrs. William Salzmann.

John Sunday, of Swanton, Ohio, was an Antwerp visitor the latter part of the week, the guest of relatives.

Eugene Marlin was a passenger to the Summit City Saturday, where he remained over the Sabbath, the guest of his son, Henry Marlin and family.

Prof. Foust, of the Antwerp High school, was a visitor at Fort Wayne Saturday, called there on business.

Oscar Brush, among our north of town farmer folks, was noticed in the crowd on Calhoun street at Fort Wayne Saturday, he having been called to the city on a matter of business.

Mrs. William Grier and son, Wendel, and daughter Cathleen, who have been visiting at Hicksville, were Antwerp visitors a short time Saturday, while on their way to their home at Fort Wayne.

Mrs. E. J. Kigar, of Fort Wayne, was an Antwerp visitor Saturday, the guest of her aunt, Mrs. David Zuber, going from here to Defiance, where she will visit relatives for a few days.

Mrs. James Seigler and daughters, Flossie and May Ethel, in company with Mrs. Ellis Fields, went to Paulding Saturday evening, where they spent the Sabbath as the guests of the former's step-mother, Mrs. B. A. Seigler and family.

Died at the home of his nephew, T. C. Banks, at this place Sunday, April 11, 1915, at 1 p. m., John M. Banks, a well known citizen and pioneer resident, aged 87 years, 11 months and 27 days. The deceased was a survivor of the war of the rebellion, in which he was a faithful soldier, having served in company G, of the Fourteenth regiment O. V. I., and while in line of duty was shot through both arms at the battle of Chickamauga, thus disabling him for life, and for which he drew a pension of $30 per month. He leaves four sons and one daughter to mourn his departure. Funeral Wednesday, April 14, from his late home at 2 p. m. Rev. W. C. Mitchell officiating. Interment in Riverside cemetery.

Mrs. Alex Baker and daughters, Elry and Ola, of Fort Wayne, were visitors at this place over the Sabbath, the guests of her parents, Mr. and Mrs. George Jordon and family.

Mrs. H. H. Gordon, accompanied by her sister, Mrs. John Schwimmer, of Grand Rapids, Mich., are home from a few weeks' visit at their old home in New York state, where they visited relatives at Goshen, Middletown and other points.

Mrs. Mina Smith, who has been employed at Fort Wayne, came home Saturday for a short stay.

Mrs. W. P. Fields was a visitor at Fort Wayne Monday, where she spent the day the guest of friends.

Mrs. John Hughes, of Emmett, Ohio, was an Antwerp visitor Monday, the guest of her daughter, Mrs. Pearl Longberry.

Mrs. Harry Daniels was a passenger to Fort Wayne Monday, where she was the guest of her brother, Claud Jacobs and family for the day.

TAKING CARE OF THE CHILDREN.

No parent would consciously be careless of the children. Joe A. Rozmarin, Clarkson, Nebr., uses Foley's Honey and Tar for his two children for croup, coughs and colds. He says: "We are never without Foley's Honey and Tar in the house." A distressing cough, sleepless nights, and raw, inflamed throat lead to a run-down condition in which the child is not able to resist contagious or infectious diseases. Foley's Honey and Tar is truly healing and prompt in action. It relieves coughs, colds, croup and whooping cough. Dreier Drug Co.—Adv.

REPORT ON LABOR BUREAU.

Shows 1,245 Persons Were Helped to Jobs by Government.

Washington, April 13.—First reports on the operation of the federal employment bureau started recently by the department of labor, in co-operation with the agricultural and postoffice departments, show that during the months of February and March, 1,245 persons obtained work through the government agents.

In view of the fact that the work of the bureau has not yet been completely systematized on the national basis intended, the results so far are regarded most satisfactory to the officers in charge.

Reports from field agents engaged in employment work are reaching the department of labor daily from every section of the county. A summary of these just announced shows that 327 persons were directed to employment in February and 916 in March.

FOR SALE — Second-hand four-light electric showers, beautiful patterns; worth $15.00 and $18.00; will sell dirt cheap. Bradley Bros., phone 2764; 1030 Lake Ave. 4-6-tf

PROCESSION WOULD BE 625 MILES LONG

If All the War Prisoners Captured by Germans Were in Line.

Berlin, March 25.—Correspondence of the Associated Press.)—To visualize the number of Russian prisoners and guns taken by von Hindenburg in the so-called "Winter's Battle" to the east of the Masurian lakes, one of the German papers has figured out what a great procession they would make.

If the 104,000 prisoners, the 300 pieces of artillery, and the 2,000 wagons, it says, were to form a procession with four men abreast, with the artillery and wagons in usual marching order, they would reach 112 miles in length. It would require thirty hours for such a procession to pass a given point. In the same way it is figured that all the prisoners of war now held by Germany—a total of 780,000 men—would make a procession 625 miles long.

* * *

Foreigners who come to Berlin now are astonished to find how much new construction, notwithstanding the war, is going on in and under the streets. The municipality is building a subway under the principal north-and-south street of the city, and in carrying out this scheme it has just torn away the chief bridge over the Spree. It is also putting a four-track tunnel under the famous street, Unter den Linden, so that it shall no longer be impaired in appearance by the sight of street cars crossing it. Further to the east another subway is in course of construction through very crowded business sections; one of the two great electrical companies is building it. It will connect suburbs in the north and northeast with those in the southeast.

Another important improvement has been undertaken by the Prussian railway authorities—the enlargement of the Friedrich-strasse station, the principal railway station in the heart of the city. Here the enormous arched roof has been torn away in order to double the size of the building. The city of Berlin is engaged in other work besides those mentioned above. It is excavating a great harbor for canal barges on the western side of the city, after having opened a new one to the east of the city only about a year ago. It is also building a wholesale market hall, a school of industrial art, besides about a half-dozen other schools.

PROFITABLE.

"Did you make any money out of that land development stock you bought?"

"Not yet, but it looks good. I found out so much about the company that they took me into the firm."—Philadelphia Ledger.

ANSWERED.

"Well," sneered her husband, "suppose you get the ballot. What will be the first thing you do?"

"Order a voting costume of course!" was her triumphant retort.—Puck.

"Have you tried your young husband?" replied the Answers Editor, who lost his position just a few hours after the reply appeared.—Cleveland Plain Dealer.

OUR "JITNEY" OFFER—THIS AND 5c.

DON'T MISS THIS. Cut out this slip, enclose with 5c to Foley & Co., Chicago, Ill., writing your name and address clearly. You will receive in return a trial package containing Foley's Honey and Tar Compound, for coughs, colds and croup; Foley Kidney Pills, for pain in sides and back, rheumatism, backache, kidney and bladder ailments; and Foley Cathartic Tablets, a wholesome and thoroughly cleansing cathartic, especially comforting to stout persons. Dreier Drug Co.—Adv.

Your Grandmother's Remedy for Purifying the Blood

And Renovating the System in the Springtime

Ask for Sulpherb Tablets.

What was grandmother's unexcelled remedy? Haven't you heard of it? Yes, you have! It was sulphur, cream of tartar and molasses. The main trouble with it was it was its nauseous taste.

The modern method puts the cream of tartar and sulphur into a sugar-coated tablet and mixes them with herbs, roots, etc., making a wonderful tonic blood purifier and system cleanser.

Just try Sulpherb Tablets (not sulphur tablets), but Sulpherb—remember the name—and get the tablets in sealed tubes at 50c per tube.

Grown-up people and children who don't feel well, who are constipated or sluggish, or who have pimples, boils, carbuncles, ulcers and the like, can soon rid the system of these impurities by taking this good old-fashioned remedy in modern form. Their action satisfies or money is refunded by the Prescription Products Company, Dayton, Ohio. A free trial sent to any address. Buy of any well stocked druggist.

WASHINGTON BELLE WILL BE BRIDE IN JUNE.

Another name has been added to the already long list of Washington Belles who will be brides in June. Miss Madge Pickett Stokes, daughter of Mr. and Mrs. Sylvanus Stokes, has announced her engagement to R. King Stone, also of Washington.

The Independent Coal Co.

We are ready to deliver you Hard Coal at the lowest summer price, which is lower right now than it will be later on. People of wisdom buy their Coal early for the reason

The Price is Right & the Coal is Right

We will put our Coal alongside of any Coal that is mined out of the earth. For satisfaction we have had 30 years' of experience in the Coal business and understand what would be the most satisfactory for the people's use. In short, we handle the best Coal that money can buy.

Phone 3663 **1017 Wells St.**

L. O. HULL

WALL PAPER

Wholesale and Retail, All Grades, Sure to Please You.

Wall paper is a side issue in one corner of most stores, we sell nothing else and being the only wholesale house in Fort Wayne, we can sell you, at retail better wall paper than others at the same price, or the same quality at a lower price. We have been doing this for years, and there is a beaten path to our door. It is your path. Use it often. We are wall paper specialists, and if in doubt what to buy, we can give you suggestions that are worth something.

Yes, We Do Paper Hanging

Do it right and charge no more than other stores.

Estimates Furnished 123 E. Columbia St. Tel. 285

DIANA DILLPICKLES IN HER RAILROAD ENGINEER BEAU. A 4-Reel "Screecher" Film

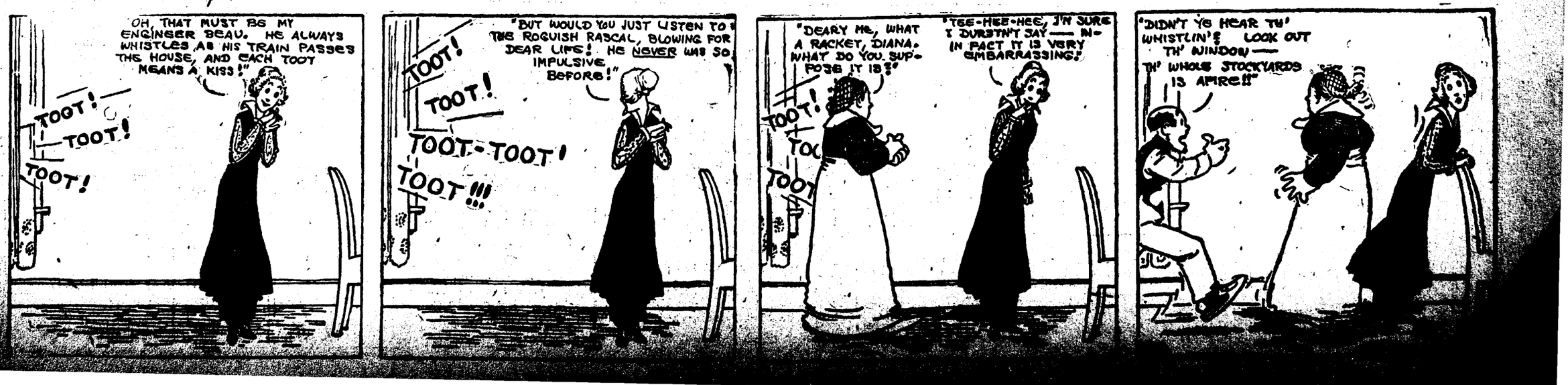
OH, THAT MUST BE MY ENGINEER BEAU. HE ALWAYS WHISTLES AS HIS TRAIN PASSES THE HOUSE, AND EACH TOOT MEANS A KISS!"
TOOT!
TOOT!
TOOT!
"BUT WOULD YOU JUST LISTEN TO THE ROGUISH RASCAL, BLOWING FOR DEAR LIFE! HE NEVER WAS SO IMPULSIVE BEFORE!"
TOOT!
TOOT-TOOT!
TOOT!!!
"DEARY ME, WHAT A RACKET, DIANA. WHAT DO YOU SUPPOSE IT IS?"
"TEE-HEE-HEE, I'M SURE I DURSTN'T SAY — IN- IN FACT IT IS VERY EMBARRASSING!"
TOOT!
TOOT
"DIDN'T YE HEAR TH' WHISTLIN'? LOOK OUT TH' WINDOW — TH' WHOLE STOCKYARDS IS AFIRE!!"

MEAT CAUSE OF KIDNEY TROUBLE

Take Salts to flush Kidneys if Back hurts or Bladder bothers.

If you must have your meat every day, eat it, but flush your kidneys with salts occasionally, says a noted authority who tells us that meat forms uric acid which almost paralyzes the kidneys in their efforts to expel it from the blood. They become sluggish and weaken, then you suffer with a dull misery in the kidney region, sharp pains in the back or sick headache, dizziness, your stomach sours, tongue is coated and when the weather is bad you have rheumatic twinges. The urine gets cloudy, full of sediment, the channels often get sore and irritated, obliging you to seek relief two or three times during the night.

To neutralize these irritating acids, to cleanse the kidneys and flush off the body's urinous waste get four ounces of Jad Salts from any pharmacy here; take a tablespoonful in a glass of water before breakfast for a few days and your kidneys will then act fine. This famous salts is made from the acid of grapes and lemon juice, combined with lithia, and has been used for generations to flush and stimulate sluggish kidneys, also to neutralize the acids in urine, so it no longer irritates, thus ending bladder weakness.

Jad Salts is inexpensive; cannot injure, and makes a delightful effervescent lithia-wated drink.—Adv.

J. O. GROVE, CHIROPRACTOR
501-02 BASS BLOCK
811 Calhoun Street.
Phones—Office, 1466;
Residence, 7266 red.

COAL AND WOOD.

—Best Grades of Coal—
COKE, CHARCOAL, WOOD AND KINDLING AT
Fort Wayne Coal Co.
Phones 1082 and 1909.
WEIGHTS GUARANTEED.

For best quality Anthracite and Domestic Coal at Lowest Prices.
—Call—
OLDS COAL CO.
Home Phone 6084. Bell, 261.

City Coal and Supply Co.
H. C. HEINE, Manager.
Anthracite Coal, all sizes.
Phone 3022.

Wm. Kaough Coal Co.
COAL, COKE, WOOD, ETC.
Yards at Lake Shore Tracks, West of Wells St.
—Phone 502—

HARD AND SOFT COAL
Orders Filled Promptly. All Grades.
Both Phones 135.
GEO. H. KRUDOP.

Satisfactory Grades of Hard and Soft Coal.
PROMPT DELIVERY
Phones 550 and 1410.
Yards 1320 Hayden.
NIEZER & CO.

J. J. VOORS COAL CO.
Phone 2209. Res. 1831 Green.
Corner Jackson Street and Nickel Plate Railroad.

PHONE 6479
The Ophir Coal Company
1532 Harrison, Cor. Wabash R. R.
L. J. GEISS, Mgr.

Mary Boyle O'Reilly Gives a "Movie" Party Almost Within Arctic Circle

Lapland Children Are the Guests of Noted Correspondent in Far North on Way to Russia to Write of Czar's Dominion.

(By Mary Boyle O'Reilly.)

Karnngi, Sweden, April 8.—This tiny hamlet in the far north of Sweden is Russia's only door to the western world. It is the most important point along the war route to Russia for by using Karnngi to get freight and mails in and out of the Russian empire the czar has outwitted Berlin.

I spent four hours here waiting while the sledge drawn by reindeer from Lapland, which was to whirl me to Tornea and the Russian railroad some thirty miles away, was being loaded.

My hostess was a kindly faced Laplander and her home but a tiny little hut, banked with snow. Inside the huge stove took up most of the floor space. But it was a home and children were playing about in it.

Let me tell you in this story of the adventure these children and I had.

A squat little samovar (brass teapot) bubbled on the hearth as they do throughout the length and breadth of the northland.

The house mother poured tea for us with hands trembling with uncontrollable excitement.

"Barina, we are Lapps from the northland. Never until this war did we come south to the Swedish frontier. Far, far off in Europe men fight. We do not know why they die. But this we know. Karnngi is a new world for the children! Those little ones, Barina," her sad eyes glowed with a passion of motherhood which has no nationality.

"Never did we think to have such children! The things we have seen since we left Lapland! All is so strange to us, but it seems quite natural to the children!

"They see more in one day than we ever heard in a winter. Think of it, highborn, already they talk Swedish. Swedish! Ah, how we laugh!

"Every day the father has two rouble ($1.00) for the sledge, with hay and moss for the deer. Winters before this he slept like a bear in the ingloo. Now he is a man among men.

"All day the father sledges mails for Russia. Every week he puts the government roubles into my hand. God be with the czar. Since the ukase the richest prince cannot buy vodka.

"Today is our Pekka's nimipaiva (nameday). This birch bough is his luck tree. Next year perhaps it will be taller."

Her glance toward the delicate child confessed that long anxiety had become heartaching certainty.

"Pekka, how old are you?"

"Nine, highborn."

"Tell the Barina what you saw last week," prodded his mother.

"I saw, I saw," the little lad learned forward to whisper. "I went into the teaatheri here in Karnngi!"

"It is a theater," explained his mother, "the sledge drivers having no vodka drink tea in the kinema."

"Let us go to the kinema, Pekka. Call all the children to celebrate your nameday! I will give a party for you," I said.

No Finn ever hurried himself for anything or anybody, but the children of Karnngi scampered. Fresh from the bath, shining with a cleanliness, more southern folk seldom reach, fifty hardy, fur-wrapped youngsters lined up squeaking excitement.

©UNDERWOOD & UNDERWOOD

A FAMILY OF LAPLANDERS.

It was children like those shown in the photograph above that the correspendent took to a moving picture theater in Karnngi, Sweden, a tiny town almost in the Arctic circle.

Calm faced, though his arm trembled with excitement, Pekka Makkonem of Karnngi marshalled his name-day party. Outside the snow was drifting like a storm. Within the kinema the heat was intense. Then the moving pictures began.

Muffled, but terribly near, a blizzard howled through the frontier forest. In the theater's hot dark a grinning native in Panama hat and loin cloth slashed gigantic fans from a towering palm. Fifty northland youngsters laughed quick appreciation.

A dozen eager voices demanded to know where in all Russia men were so very warm.

Buz-z. Onto the screen flashed the interior of a Lapland home. Then a mother, quite like anybody's mother, bathing a Lapp child's inflamed eyes.

Cries from the absorbed woman entreated, commanded. "Slowly, more slowly."

The film stopped, commenced again, moving so slowly that all could follow the doll-like motions of the nurse's hands.

One determined mother seized her astonished offspring in the dark and proceeded to experiment. As the filmed mother unconsciously touched hair or apron the mother in the audience consciously did likewise. Followed lines of Russian print.

"The words are to tell us something," whispered Pekka's mother wistfully, "but we cannot spell them. For me, I have learned a new thing in the theater. Tomorrow, quick, I will spend one rouble. It will buy a book. Our children must learn to read."

Behind the scenes someone was drumming a marching air. To the staccato rythm brigades of horse, foot and artillery passed to a battle line. The children watched in puzzled silence.

"Too bad, too bad," whispered Pekka's grave little mother. "But perhaps the children will not understand. We want our little ones to learn only good things of this new world."

That was the end.

The smiling mother spread her arms in a gesture which embraced the western world.

"Never, never did any child in Karnngi have such a name-day party. Pekka and the other children never will forget. It is so ordained."

Are Passing Rapidly.

Slowly but surely the Laplanders, as a race, are dying out and soon the pigmy nation of the north will have dropped out of sight forever.

Of late years, because of the increased privations and poverty of their existence, the Lapps have dropped off at a great rate. This is due, perhaps, more than anything else, to the fact that, as they have been driven further and further to the north, their herds of reindeer have diminished from lack of forage. It is upon these deer that the Lapps depend, to a great extent, for food and drink.

The Lapps are the wanderers of the northland, for they must keep traveling to find fresh beds of moss upon which their reindeer feed.

Because of their absolute aversion to bathing the Lapps are perhaps the dirtiest people in the world.

OSSIAN NEWS.

Ossian, Ind., April 13.—Mrs. Fred Mills entertained for Sunday dinner the following friends and relatives: Mr. and Mrs. W. B. Miller, Mr. and Mrs. H. D. Miller, Mr. and Mrs. W. C. Karns and Rufus Karns, of Fort Wayne, also Mrs. C. C. Sixby, Mrs. James P. Deam, Mrs. Jennie Boyd and children, Margaret, Herbert, Ruth and Martha, of Bluffton.

Mrs. L. L. Allen was in Bluffton Monday attending the funeral of her uncle, John Hower.

Mrs. E. H. Justus has returned home from a week's visit in the home of her daughter and son-in-law, Mr. and Mrs. M. J. Gorrell, of Delphos, O.

The Philathea Girls were very pleasantly entertained at the home of Miss Ida Kreigh. Miss Marjory Bradley, a landscape gardner, of Fort Wayne, was a guest of the young ladies. She gave an address and conducted a round table on "Beautifying Our Town." A social hour followed and the hostess served refreshments. Those who attended were Misses Eleanor and Pearl King, Gertrude Jackson, Areta Deam, Yetive Clark, Beth Chalfant, Helen and Mary Roe, Irma Wessler, Augusta Yager, Augusta Fatscher, May Weaver, May Morton, also Mesdames F. K. Baker, A. F. Roe, Ellis Woodward, Meredith Aldred and Misses Laura Kreigh and Violet Hursh, from Fort Wayne as guests.

Mr. and Mrs. W. H. Rupright had as Sunday dinner guests Mr. and Mrs. Jerry Rupright, of Tocsin, Mr. and Mrs. G. W. Rupright, of Burdett, Kan., Mr. and Mrs. Harry Beaty and son, William, also Mr. and Mrs. G. W. Rupright and son, Fritz, of Kingsland.

Miss Lizzie Johnston has returned home from a several days' visit in Montpelier with her brother and sister-in-law, Mr. and Mrs. A. G. Johnston.

Mrs. Felix Summers will be hostess for the Presbyterian Ladies' Aid society on Thursday afternoon.

Miss May Landsdown, of Fort Wayne, who is superintendent of the Juniors in the Fort Wayne district, was a Sunday guest of Miss Augusta Fatscher and gave a very interesting talk Sunday afternoon to the Juniors of the Presbyterian church.

Miss Eleanor King left today for Indianapolis as a delegate from the local Philatheas to attend the state convention of that organization.

The Whileaway club enjoyed a most delightful day and basket picnic dinner at the home of Mrs. Charles Deam. The ladies met at Sorgen's store and were taken at 10 a. m. to the Deam home in autos by Mr. Clem Sorgen and Mr. Will Hoopengardner. The club's new programs for 1915 and 1916 were ready for distribution at this meeting. Mrs. Meredith Aldred was chosen as the twentieth member of this new club, this being the limit of membership. The ladies returned home at 5 p. m. voting Mrs. Deam an ideal hostess. Those who were there were Mesdames Aaron Deich and daughter, Maureen, Clem Sorgen and son, Lester, Fred Mills, daughter, Catharine, J. E. Plummer, daughter, Wilma, Meredith Aldred, daughter, Roberta, Frank Foughty, Walter Timbrook, Cora Zehrung, Clyde Wagner, Will Hoopengardner, J. W. Crummitt, C. F. Goshorn and Miss Grace Derr.

Mrs. A. C. King, of Poe, was a Sunday guest of Mr. and Mrs. L. F. Wilson.

Mr. and Mrs. Dallas Richey and children spent Sunday as guests of Mrs. Richey's parents, Mr. and Mrs. Mart Hoover.

Mrs. Nellie Osborn has gone to Pleasant Lake for a visit with relatives.

Mrs. L. W. Kemper, of South Milford, who attended M. E. conference over Sunday, returned Monday to Ossian to continue her visit with her parents, Mr. and Mrs. R. A. Green.

Miss Clara Burnett went to Decatur Sunday for a visit in the home of her sister, Mrs. Tom Druley.

Mrs. David Hall returned home yesterday from a visit in Montpelier with her daughter and son-in-law, Mr. and Mrs. Otto Merriman. Mrs. Merriman came with her mother for a short visit in Ossian.

Miss Susie Thro spent the week-end in Warren as a guest of Miss Nellie Myers.

Dr. and Mrs. E. D. Poffenberger and sons, John and Robert, were week-end guests in Bluffton with Dr. Poffenberger's parents, Mr. and Mrs. John B. Poffenberger.

Mrs. Martha Milliken has been quite ill with grip for several days.

Quite a number from Ossian motored to Auburn Sunday to attend the M. E. conference. Among those who went were Mr. and Mrs. E. H. Roe, son, Lloyd, Mr. and Mrs. Frank Rector, Mrs. H. J. Hunter, Mr. and Mrs. A. S. Elzey, Mr. and Mrs. Dale Elzey, Miss Ilow Elzey, Mrs. J. H. Henline and Mr. and Mrs. M. E. Spencer.

Cletus Beaty of Laketon, who is temporarily working at Montpelier, spent Sunday with his parents, Mr. and Mrs. W. R. Beaty.

The M. E. Ladies Aid society will hold their first meeting of their current year with Mrs. Philip Koons on Thursday afternoon. Their newly elected officers are: Mrs. E. H. Roe, president; Mrs. M. E. Spencer, first vice president; Mrs. James Clark, second vice president; Mrs. W. W. Fryback, secretary, and Mrs. H. C. Trevey, treasurer.

Mrs. Grace Powell, of Greentown, arrived Sunday to help her mother, Mrs. L. F. Chalfant, in the care of her grandmother, Mrs. Ellen Gibson, who continues in about the same condition.

Mrs. J. B. Merriman, of Bluffton, spent Sunday with her parents, Mr. and Mrs. W. R. Beaty.

ANDREWS NEWS.

Andrews, Ind., April 13.—Miss Zella Gale, of Huntington, visited Misses Stella and Nondus Billings Thursday.

Mrs. E. E. Myers will go to Poseyville Saturday to visit her parents and Mr. Myers will accompany her as far as Indianapolis.

A. L. Thompson is confined to his home by sickness.

James A. Fred, of Steubenville, O., returned home Monday after visiting his mother and sister, Mesdames Sarah E. Fred and Charles Knight.

Henry Kantz returned from Kokomo Monday after several days' visit with relatives.

Miss Lena Reed was a Huntington visitor Sunday.

Louis Wasmuth has been sick for several days.

Mr. and Mrs. E. E. Myers spent Sunday with friends in Warren.

Miss Irene Liggett was a Huntington caller Thursday.

Israel Heaston, of Huntington, was a Thursday visitor here.

E. C. Stouder was a business visitor in Fort Wayne Thursday.

John Kintz, of Huntington, was a visitor here Tuesday.

W. O. Taylor has been sick for several days.

Miss Naomi Bare spent Saturday and Sunday with Huntington friends.

Rev. and Mrs. G. E. Hughes have been spending a few days in Auburn, attending the annual conference of the Methodist church.

John Gretzinger, H. R. Wasmuth, D. R. Alpaugh and R. O. Bixby spent Thursday at Webster lake, fishing.

William Shinkel and family were Huntington visitors Sunday.

Miss Mabel Bilbee, who has been here several weeks caring for her grandmother, Mrs. Kate Hoch, returned to her home at Clearmont Thursday.

Mr. and Mrs. G. R. Sharp, of Lafayette, visited friends here over Sunday.

E. M. DePoy and family were Sunday visitors at the home of Mrs. De Poy's parents, Mr. and Mrs. David Daulby, of Lancaster township.

Mrs. Alice Gretzinger, who has been quite sick for some time, is improving slowly.

Mrs. Perry Emily, of Huntington, was the guest of Mrs. J. W. Tiderick Wednesday.

The town forest of Baden Baden, Germany, yields an annual profit of $5.25 an acre, or a total net profit of nearly $67,500.

Damage to American crops by insects yearly amounts to $580,000,000.

GOOD NEWS

Many Fort Wayne Readers Have Heard It and Profited Thereby.

"Good news travels fast," and the bad back sufferers in Fort Wayne are glad to learn where reliet may be found. Many a lame, weak and aching back is bad no more, thanks to Doan's Kidney Pills. Our citizens are telling the good news of their experience with this tested remedy. Here is an example worth reading:

Mrs. Mary Gerdes, 1512 St. Mary's avenue, Fort Wayne, says: "I suffered for years from kidney complaint and got so bad that I could hardly do my housework. My back ached and I felt weak. When someone advised me to try Doan's Kidney Pills, I got a supply at Meyer Bros. Co.'s drug store. They were just what I needed and before long I was enjoying good health. I haven't needed any more kidney medicine for some years. I am glad to confirm the endorsement I have given Doan's Kidney Pills before."

Price 50c, at all dealers. Don't simply ask for a kidney remedy—get Doan's Kidney Pills—the same that Mrs. Gerdes had. Foster-Milburn Co., Props., Buffalo, N. Y.—Adv.

Great Nerve and Blood Tonic M.I.S.T. No. 2

M.I.S.T. NO. 2 HAS CURED

Rheumatism, Inflammation of the Bladder or Enlarged Prostrate Glands, Blood Rolson, Diabetes, Stricture, Cancer

It is no stimulant. Reports from patients prove that its effects are permanent and lasting. In addition to the above—**M.I.S.T. No. 2** has cured many cases of diseases pronounced by physicians and specialists to be Paralysis, Locomotor Ataxia, Spinal trouble and apparently incurable diseases of the nerves.

M.I.S.T. No. 2 has been on the market for over 35 years and thousands of sufferers have written us they have been cured by its use. It is prescribed by many physicians. It is pleasant to take and absolutely safe. It never increases or diminishes the action of the heart. If you are suffering from any **Chronic Disease** you are urged to write to us—no matter how many doctors or medicines you have tried without relief.

FREE That you may judge the value of **M.I.S.T. No. 2** for yourself, we will send you a **sample—FREE.** Write confidentially, giving symptoms.

M.I.S.T. No. 2—One Dollar per box, or Six Boxes for Five Dollars

Address: THE M.I.S.T. CO., Toledo, Ohio

M. I. S. T. No. 2 for Sale in Fort Wayne by: Dreier Drug Co., 2 Stores, 526 Calhoun St., N. W. Cor. Columbia—1402 Calhoun, S. W. Cor. Brackenridge.

GERMAN EMBASSY MAKES A REQUEST

Washington, April 13.—The German embassy today transmitted to the state department a formal request of Captain Thierfelder, of the auxiliary cruiser Kron Prinz Wilhelm, for permission to have his vessel examined to see what repairs were necessary to render her seaworthy and also for permission to have those repairs made.

The request is similar to that submitted recently in the case of the Prinz Eitel Friederich, when that vessel put into Newport News. Captain Boy-Ed, naval attache of the German embassy, reached Washington early today after a conference with Captain Thierfelder. He probably will not find it necessary, it was understood, to return to Newport News for further conferences, but will leave it to the skipper to arrange details with the American naval officers as to the time required to repair.

MAKES 61 FEEL LIKE 16.

"I suffered with kidney ailment for two years," writes Mrs. M. A. Bridges, Robinson, Miss., "and commenced taking Foley Kidney Pills about ten months ago. I am now able to do all my work without fatigue. I am now 61 years of age and feel like a 16-year-old girl." Foley Kidney Pills strengthen and invigorate weak, tired and deranged kidneys; relieve backache, weak back, rheumatism and bladder trouble. They are tonic in action. Dreier Drug Co.—Adv.

MAY MOVE COUNTY SEAT.

Chrisney Files Petition With Names of 2,117 Voters.

Boonville, Ind., April 13.—The county seat controversy of Spencer county grew more acute with the presentation by Chrisney supporters of a petition to remove the Rockport court house to Chrisney. The petition was filed in the auditor's office and bore the names of 2,117 Spencer county voters. The Chrisney advocates declare this is more than 40 per cent. necessary to bring it to an election.

The petition will be presented to the county commissioners the first Monday in May. If they are satisfied that the petition fulfills all of the legal requirements the governor will be asked to appoint three appraisers not living in the county, who will estimate the value of the Rockport court house. If it is less than $20,000 an election may be called on moving the county seat of Spencer county to Chrisney.

FOR RENT

West Berry street residence, furnished or unfurnished; also with garage. Will rent for six months or one year. Address "Berry," care of Sentinel. 4-9-tf

UNDERTAKERS.

SCHONE & ANKENBRUCK
UNDERTAKERS
PHONE
HOME
BELL
COR. BERRY & BARR STREETS

KLAEHN & MELCHING
UNDERTAKERS & EMBALMERS
221-223 E. Washington Boulevard.
Office—Home Phone 228.
Best of Service at Reasonable Prices.
PRIVATE AMBULANCE.

GETZ & CAHILL
UNDERTAKERS
1031 Calhoun St.
Open Day and Night.
Both Phones 69.

J. C. Peltier & Son
UNDERTAKERS
Both Phones No. 25.
117 WEST WAYNE ST.

OSCAR AND ADOLPH — NOT A CONVINCING AD. FOR THE PLACE. — AT THEIR GAY PRANKS

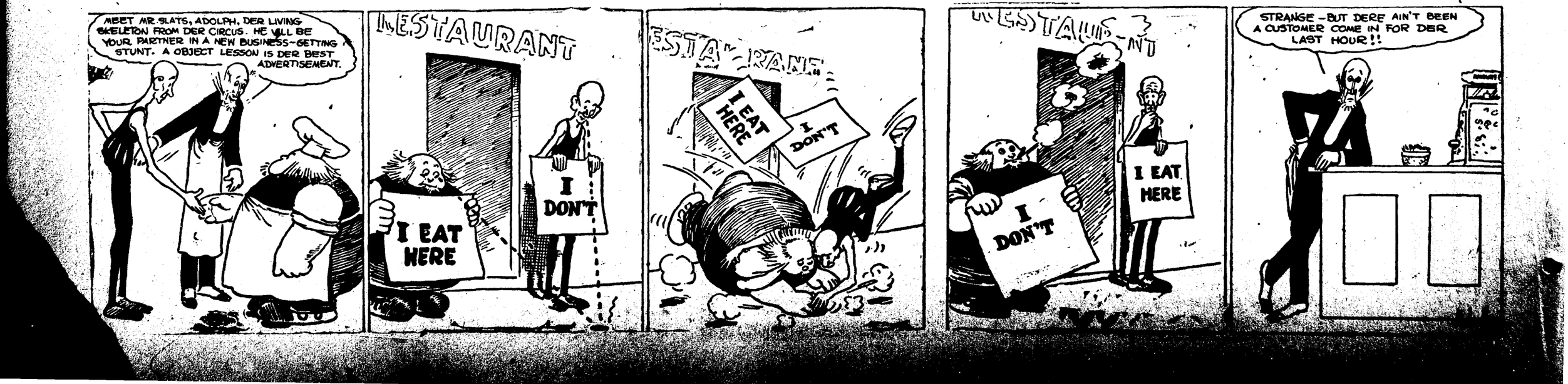
MEET MR. SLATS, ADOLPH. DER LIVING SKELETON FROM DER CIRCUS. HE VILL BE YOUR PARTNER IN A NEW BUSINESS—GETTING STUNT. A OBJECT LESSON IS DER BEST ADVERTISEMENT.
RESTAURANT
I EAT HERE
I DON'T
ESTAURANT
I EAT HERE
I DON'T
RESTAURANT
I DON'T
I EAT HERE
STRANGE—BUT DERE AIN'T BEEN A CUSTOMER COME IN FOR DER LAST HOUR!!

Why Don't You Advertise It?

Try a little Want Ad. in the SENTINEL today and you will sell it. There is a wealth of opportunity in the classified columns. The Want Ad. columns of the SENTINEL will furnish a complete market for everything under the sun. Whether you wish to buy or sell, and whether it is new or old, our columns will bring RESULTS QUICK. Telephone it today to THE SENTINEL.

Phone 173

THE MARKETS

HOG PRICES ARE UP TO $6.85 A HUNDRED

Packers and local live stock buyers marked up their paying price on hogs to $6.80 per hundredweight Tuesday morning. The live stock market has been very quiet for the past few weeks but it is expected to make a brace and as a result prices will go up.

The city scalemaster experienced a busy spring day. Weather conditions permitted the farmers to bring their produce to the markets. Thirty-five loads of hay which brought from $14 to $16 a ton, were weighed. Twelve loads of corn tipped the scales and prices ranged from 75c to 80c. The four loads of oats brought the owners from 55c to 57c a bushel.

Nice big red juick strawberries grown in Louisiana arrived on the markets Tuesday to take the place of those grown in Florida, which have been supplying the market. The strawberry proposition each year works systematically from south to north. First are the Florida berries, next the Louisiana, then those from Tennessee and then a few weeks later home grown, which are usually the best in quality as well as in price.

LOCAL MARKETS.

RETAIL STREET MARKET.

Eggs—Strictly fresh (candled), 20c doz.
Butter—Elgin Creamery, 34c lb; country butter, 31c lb.
Poultry—Chickens, 10@12c lb.
Ducks—Dressed, 15@20c lb.
Chickens—Dressed, 15@17c lb.
Lard—13c lb.
Apples—70@$1.25 bu.
Potatoes—35@60c bu.

Wholesale Barr Street Market.

Wheat—$1.50 bu.
Corn—78c bu.
Oats—55c bu.
Cloverseed—$7.00 bu.
Rye—95c bu.
Barley—70c bu.
Eggs—18c doz.

GRAIN AND PROVISIONS.

C. Tresselt & Co.

Wheat—$1.51 bu.
Oats—56c bu.
Corn—66c bu.
Rye—$1.00 bu.
Barley—70c bu.
Flour—Winter wheat, straight (Hungarian), $7.20@7.80 per bbl.; winter wheat, patent (Silver Dollar), $7.80@8.40 bbl.; spring wheat patent (our own), $8.00@8.40.
Little Turtle Flour—$7.00@7.60.
Rye—Pure rye flour, $7.00@7.80 bbl.
Graham Flour—$7.00@7.60 bbl.
Pumpernickel Flour—$7.00@7.60 bbl.
Bran—$24.00@28.00 per ton.
Shorts—$24.00@28.00 per ton.
Middlings—$26.00@30.00 per ton.
Chopfeed—$30.00@40.00 per ton.
Cornmeal—Bolted, $2.00@2.20 per cwt; (coarse), $1.90@2.10 per cwt.
Cracked Corn—$1.90@2.10 per cwt.
Screenings—$1.60@1.70 cwt.
Small Wheat—$2.50 per cwt.

MAYFLOWER MILLS.

Wheat—$1.52 bu.
Oats—54c bu.
Barley—70c bu.
Corn—75c bu.
Flour—Winter wheat (straight) $8.20@8.80; Newveno flour, $9.00@9.60 bbl; Silver Dust flour, $8.20@8.80 bbl; rye flour, $6.00@6.60 bbl.
Rye—$1.05 bu.
Chopfeed—$35.00@36.00 ton.
Middlings—$27.00@29.00 ton.
Bran—$26.00@28.00 ton.

GLOBE MILLS' QUOTATIONS.

(Corrected by Paul H. W. Trier).

Wheat—$1.50 bu; corn, 75c bu; oats, 45c bu; rye, $1.00 bu; barley, 60c bu; Jumbo poultry feed, $38.00@40.00 ton; salt, per bbl, $1.25.

Selling Prices: Bleached straight winter wheat flour, Holiday, $7.8.20 bbl; Gold Lace, $7.60@8.00; Graham flour, $6.10@6.50; pumpernickel flour, $7.00 bbl; bran, $32.00@36.00 ton; cornmeal (bolted), $2.00@2.50 cwt; cornmeal (coarse), $1.30@2.00 cwt; cracker corn, $1.70@2.00 cwt; Cream flour, $7.40@7.80.

HIDES, WOOL, ROOTS, ETC.

(Weil Bros. & Co).

Hides—Green, 13c lb; cured light and heavy, 14@15c lb; green calfskin, 13@14c lb; cured calfskin, 16@17c lb.
Old Rubber Boots and Shoes—6@6½c lb.
Copper—10@11c lb.
Zinc—5c lb.
Lead—2½c lb.
Horsehides—$4.00@4.25.
Rags—$1.00 cwt.
Wild Ginseng Root—$7.50@9.00 lb.
Golden Seal Root (dry)—$3.00@3.75.
Wool—No. 1, unwashed, 24@25c.

Feed Quotations.

(Corrected by W. D. Henderson & Co).

Timoth Hay—$13.00@15.00 ton.
Mixed Hay—$13.00@15.00 ton.
Clover Hay—$10.00@11.00 ton.
Corn—80@85c bu.
Oats—55@58c bu.
Barley—nc@75c bu.
Rye—$1.00@1.10 bu.
Timothy Seed—$2.50@3.00 bu.

PRODUCE QUOTATIONS.

Ackerman-Wiener Co.
(Corrected by G. M. Wiener).

Butter—Prices given on application.
Eggs—Strictly fresh (candled) 19c doz.
Cabbage—$2.00 per cwt.
Turnips—50c bu.
Potatoes—$1.15 per sack.
Radishes—10c doz.
Apples—$2.75@3.00 barrel.
Oranges—3.00@3.50 box.
Lettuce—9c lb.

Beyer Brothers' Quotations.

(Compiled Daily by George Crouse. Subject to change without notice. Jobbers' prices to producers).

Eggs—Extra fresh, 18c doz; first, candled, 16c doz; current receipts, 15c doz.
Live Poultry—Hens, extra, 15c lb; [illegible] 14c lb; [illegible] 12c lb; [illegible] 10c lb; [illegible] 10c lb; [illegible] 10

"OLD POP PERKINS"

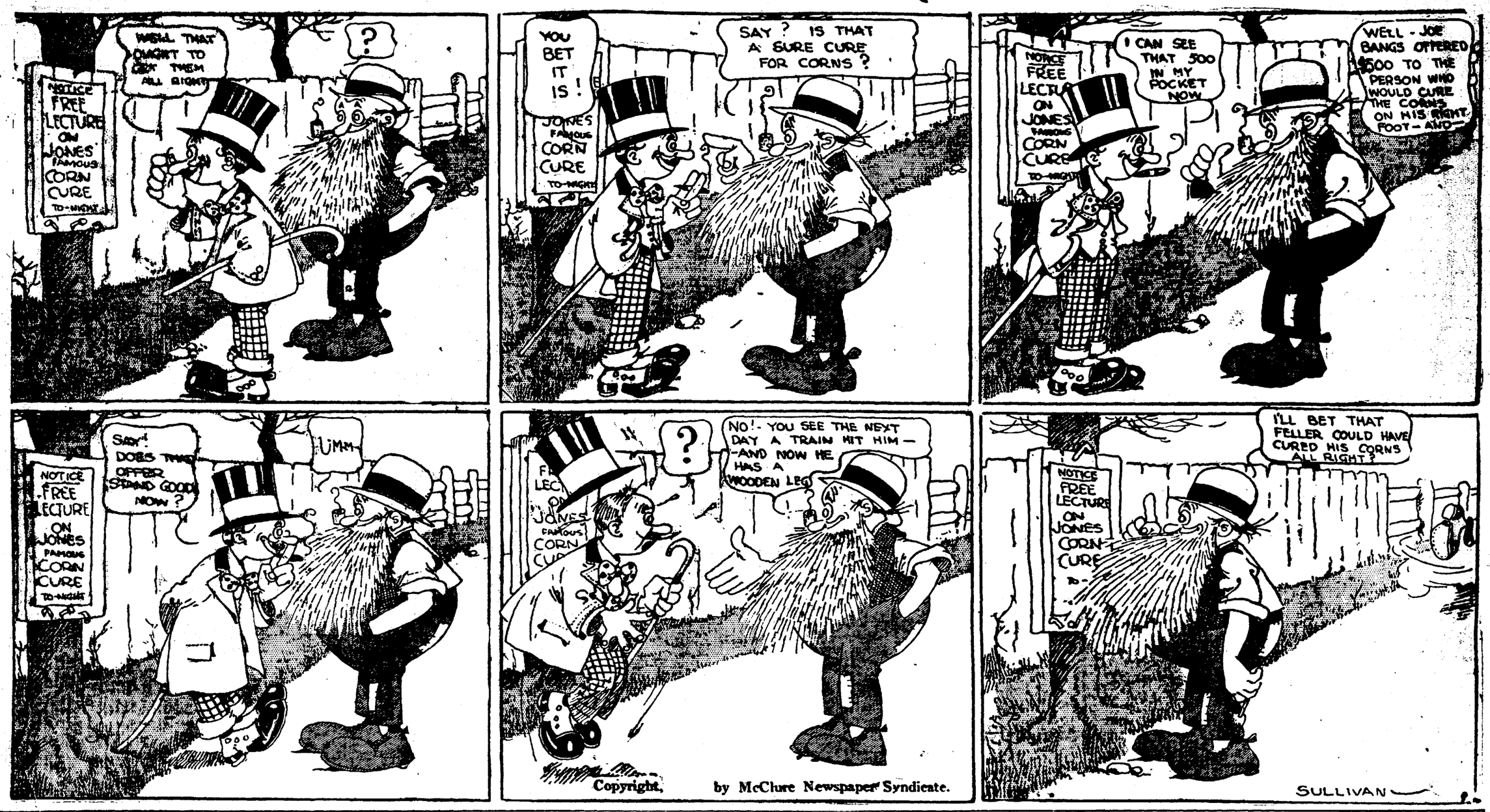
NOTICE FREE LECTURE ON JONES FAMOUS CORN CURE TO-NIGHT
WELL THAT OUGHT TO CUT THEM ALL RIGHT
?
YOU BET IT IS!
SAY? IS THAT A SURE CURE FOR CORNS?
I CAN SEE THAT 500 IN MY POCKET NOW
WELL - JOE BANGS OFFERED $500 TO THE PERSON WHO WOULD CURE THE CORNS ON HIS RIGHT FOOT - AND—
SAY! DOES THAT OFFER STAND GOOD NOW?
UMM—
NO! - YOU SEE THE NEXT DAY A TRAIN HIT HIM — -AND NOW HE HAS A WOODEN LEG
I'LL BET THAT FELLER COULD HAVE CURED HIS CORNS ALL RIGHT?
SULLIVAN

Copyright, by McClure Newspaper Syndicate.

PHONE HOME 1800 - 1801 1820 BELL 462 BROWN

CENTRAL GROCERY

119 W WAYNE STREET FT WAYNE INDIANA

I. FREIBURGER-CO.

BROOMS 23c EACH

A house-cleaning necessity, a very well made, 4-sewed Broom, regular 30c quality. A limited supply.

Strictly Fresh Country Eggs, only one grade 19c dozen (Best.)

Fresh Pack Early June Peas, guaranteed, 4 cans, 25c.
Large Cans Tomatoes, Ex. Fancy Red, 10c; 3-25c; 90c doz.
Standard Granulated Sugar, 6½c lb, 25-lb cloth sack $1.60.

Our Special Flour, 90c and $1.80 sack.
Our Own Roast Coffee, 15c lb.
Regular Hams, Wilken's or Swift's, 14½c lb.
Swift's Best Picnic Hams, 10½c lb.
Wafer Sliced Dried Beef, 35c lb.
Best Lean, Boiled Ham, 35c lb.
Very Best Michigan, white, smooth sand Potatoes, extra fancy, 55c bu.
Sani-Flush, regular 25c cans, 20c.
Large Boxes Gold Dust, 20c each.
Globe or Gloss Soap, (large cakes) 8 for 25c.
Kirk's Flake White, American Family, Fels or P. & G. Naphtha, Rub-No-More, Easy Task, Galvanic, Sunny Monday or Borax Soap, 6 cakes 25c.
Ivory, Fairy, Pummo or Grand-Pa's Tar Soap, 6 cakes 25c.
New Navy Beans, 6½c lb.
New Seeded Raisins, full pound package, 10c.

New California Stewing Figs or Muir Peaches, 10c lb., 3 for 25c.
Extra Jumbo Dill Pickles, 15c doz.
Cape Cod Cranberries, 5c lb., 6 for 25c.
Florida Cauliflower, 15c, 20c, 25c head.
California Asparagus, large, thick, 12½c bunch.
Nice clean Spinach, 12½c lb.
Extra fancy Bleached Head Lettuce, 18c lb.
Very well Bleached Celery, 10c stalk.
Home grown Green Onions, 3 bunches 5c.
Radishes, large bunch, long, 2 for 5c.
Jumbo Pineapples, 22c each.
Thin Skin Grape Fruit, 6c, 5 for 25c.
Extra Dry Shelled Pop Corn, 5c lb.
Best Japan Rice, 6c lb.

Extra Fancy Louisiana Strawberries, pint boxes, 15c each.
Full Cream Cheese 20c, Brick or Limburger Cheese, 22c lb.
Finest Wisconsin Swiss 24c lb, Roquefort 55c lb.
Our Own Make Sauer Kraut 5c qt., 18c gallon.

Telephone orders given prompt and careful attention. Excellent delivery service to all parts of the city. Dressed Poultry always on hand. Vegetables and Fruits our specialty. Three Home Phones—1800, 1801, 1820. Bell phone 462 Brown.

New York Police Now Charged With Making Bomb-Hurlers Out of Boys

Methods in Gotham Are Likened by Friends of Accused Lads to Methods Long in Vogue in "Darkest Russia."

(By Kenneth W. Payne.)

New York, April 13.—"Hand-made anarchists! Bomb hurlers supplied to order! Apply New York police force!"

Is this a just summing up of New York's 'anarchist case?"

Are Frank Abarno and Carmine Carbone victims of a devilish "Russian" police plot?

Or did these two Italian youths actually scheme of their own free will to blow up New York's famous cathedral—St. Patrick's—and inaugurate a reign of terror which, according to the police imagination, would have made the bomb scarred streets of Manhattan run red with blood?

There isn't a radical, an anarchist, a revolutionary in the city who doesn't assert the "anarchist trial" is a frame-up!

There isn't a police official who doesn't deny the charge savagely!

The police spy, Amedeo Polignani, who mingled with the anarchists and claims he "got the goods on them," has told at the trial a story diametrically opposite to that told by the two Italians and their witnesses.

The court was crowded when he first appeared. Leading anarchists and revolutionaries being present, among them Carlos Tresca, the I. W. W. leader, Louise Berger and Pietro Allegro, famous anarchists, who raised funds to back the accused. At every appearance the spy has been hissed and made the object of hateful glares.

On the stand he has told how he had insinuated himself into the New York anarchist circles, and how, dogging the steps of his new "friends," Carmine Carbone and Frank Abarno, he had heard them talk of using bombs to attain their ends. He said he joined in the plot, which he claims, they originated, to destroy St. Patrick's cathedral, and that he met Abarno there. He declared that Abarno lighted the fuse of his bomb with a cigar, and concealed it under his coat when he entered the church.

But then Abarno, called for the defense, has told a wholly different story.

He declares that the detective sought his company, continually dinned incendiary doctrines into his ears, and finally suggested that they make some bombs with which to blow up shops and wealthy residences.

"When he asked me to make bombs," said Abarno, "I told him it was terrible. I did not think the anarchist theory depended on violence. But he threatened me and called me a coward, and said if I disappointed him he would cut me up. He showed me a knife."

Carbone, the other defendant, had previously asserted he was forced by threats and blows to purchase the material for the bombs.

"One block from the church," Abarno continued, completing his story, "I said I was not going in, and the police spy said, 'You had better,' and I [illegible]

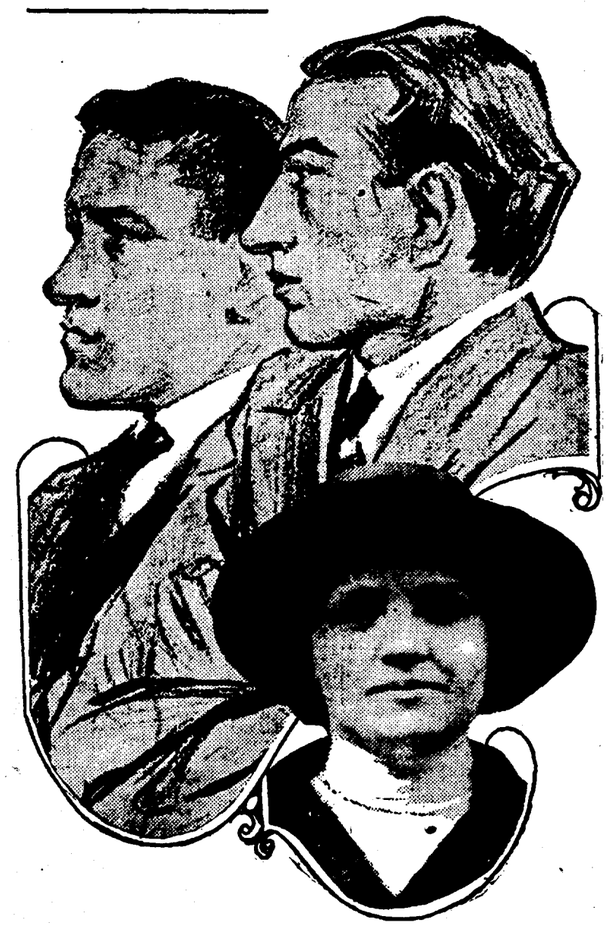

Above, Frank Abarno, at left, and Carmine Carbone, sketched at their trial. Below, Louise Berger, famous anarchist, attending bomb plot trial.

and just rested, and walked back to Polignani and said there were too many to be sacrificed. While standing there I was grabbed by the detectives. Polignani said, 'Why didn't you light that bomb?' I didn't light it. If they accuse me of that they tell lies!"

Many witnesses backed up the assertions of the two boys. Ten persons testified that they had frequented the anarchist circles, had often heard Polignani and his alleged victims talking, and that the spy was the only one who had ever suggested violence.

Wanted — Salesmen for our Calendar and Novelty Department. Fort Wayne Printing Co. 13-2t

A man's lungs require twice as much air when he is walking as when resting quietly.

See the great gymnastic exhibition at the Turner Hall tomorrow night.

Why Klee-Nu

The Wonder Cleaning Fluid In Place of Gasoline?

Because it is a scientifically compounded transparent liquid cleaner. It can be used near flame or fire without danger. Just saturate a cloth and rub the spot or surface to be cleaned. Cleans like magic without injury to the most delicate fabric.

What Klee-Nu Does

Removes spots and cleans silks, woolens, scarfs, neckwear, coat collars, white kid gloves, ribbons, cloth and felt hats, cloth top shoes, in fact all wearing apparel and fabrics about the house. It cleans with speed, convenience and ease, and at a cost much lower than having the entire garment cleaned for one small spot. Klee Nu is free from acid. It leaves no ring or odor.

Money Back

If Klee Nu fails to remove grease and oil spots from any fabric. How's that, motorists?

25c at Your Druggists

WAYNE FISH MARKET

1219 Calhoun St.

Fresh Fish Every Morning Direct From the Fisheries.

STRICTLY FRESH CAUGHT FISH.
Halibut
Lake Trout. Pickerel.
Black Bass
Bluegills. Yellow Perch
Catfish
Jumbo Frogs. Turtle Meat
Fresh Shrimp
New Canned Lobsters and Crab Meat
Smoked Salmon
Fresh Grated Horseradish—
Per bottle 10c
Horseradish Salad—
Per bottle 10c
CHEESE
N. Y. Limburger "Best what is."
We Deliver.
Order Early. Phone 2146
Fish Dressed Free of Charge.

GET VARNISH WISE

The Chi-Namel Demonstrator Who will be at our store WEDNESDAY and THURSDAY, APRIL 14 and 15 can tell you why some varnish checks, chips, powders and is stained by heat and water—and why Chi-Namel does not. If you have fine furniture and good floors the information will be worth money to you.

A 20c can Chi-Namel free with a purchase of 1-10c varnish brush on [illegible] date.

CUT RATE DRUGGISTS
DREIER DRUG CO.
526 CALHOUN ST. 1402 CALHOUN ST.

MAKES REQUEST FOR ANOTHER AUTO TRUCK

Postmaster Robert B. Hanna has taken up with the postoffice department at Washington, D. C., the necessity for additional automobile service for the delivery of parcel post mail in Fort Wayne and for making night collections from the various sub-stations in the city. One big truck is now in use, but the postmaster is of the opinion that with a smaller truck the service would be greatly improved.

Postmaster Hanna has also taken up with the department the establishment of two more sub-stations, one at the drug store of William H. Spiegel at St. Joe boulevard and Columbia avenue, and the other at the drug store of William H. Rupp on State street, east of the Indiana School for Feeble-Minded Youth. With the establishment of these two new sub-stations there will be eighteen sub-stations in Fort Wayne.

Young ladies do not miss buying one of those mid-season hats, made of sheer net, trimmed in flowers and velvet ribbon. Special this week, $1.98.
MALLOY'S,
1018 Calhoun St.

COFFEE RANCH
1322 CAL. and 136 WEST MAIN
30c Coffee for 25c (2 lb. 45c)
35c Coffee for 26c (2 lb. 50c)
38c Coffee for 28c (2 lb. 55c)
45c Coffee for 31c (2 lb. 60c)
Our Special — 35c (3 lb. $1)
Fine Teas and Cocoa

Painter's and Paperhanger's Tools and Supplies

Your busy season is here. Are you prepared to ably and efficiently care for all the work which falls your way? Can you exert your best craftsmanship with the tools and equipment you have? Is there anything new you need? Seavey's have what you want. If "on the job" and can't come in, call us and we will deliver immediately. The best tools and the best paints and varnishes.

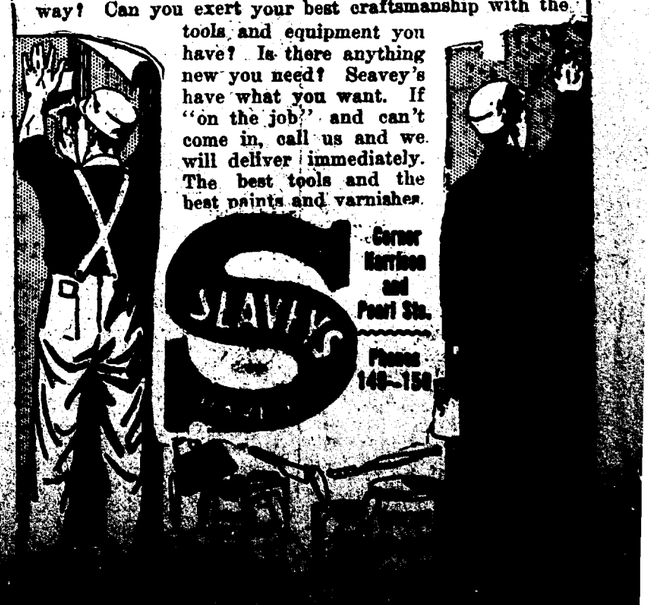

Corner Harrison and Pearl Sts.
Phones 148—150

He proves his own lack of a good character who envies another his good reputation

FAIR

WEATHER FORECAST FOR FORT WAYNE AND VICINITY.

FAIR WITH FRONST TONIGHT; RISING TEMPERATURE WEDNESDAY.

The Fort Wayne Sentinel

The Sentinel is the Only Evening Newspaper in Fort Wayne Receiving the Associated Press News Dispatches

ESTABLISHED 1833. TUESDAY EVENING, APRIL 13, 1915. DAILY, 1 CENT. SATURDAY, 5 CENTS.

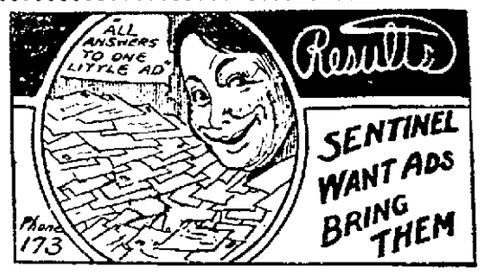

RUSSIA IS CHECKED

DRIVE INTO HUNGARY HALTED, SAYS VIENNA

German Lines in France Hold Against Terrific Onslaughts of the British and French

Today's War News Given in Summary.

The effort of the allies to drive back the German wedge in the Meuse-Moselle region continues unremittingly but the official communications from Both Paris and Berlin indicate that the German lines are holding.

The Berlin announcement speaks of a number of French infantry attacks with strong forces, which are said to have been repelled. Small gains are claimed for the Germans in the forest of Le Pretre. The French war office refers only briefly to this fighting, saying that at several points the attackers made their way to the wire entanglements of the Germans.

Elsewhere over the western front there was a lull yesterday. German aviators dropped bombs on three towns occupied by the British.

A French battleship with the aid of seaplanes attacked a Turkish concentration camp in the vicinity of Gaza, in southern Palestine near the Egyptian border. This camp probably was established in connection with the advance of the Turkish troops to the Suez canal. The statement of the French ministry of marine announcing the attack gives no information as to the result.

Washington, April 13.—An official war office bulletin from Vienna received by the Austro-Hungarian embassy here today said the Russian offensive in the Carpathians had been brought to a standstill and that counter attacks had broken the Russian line in several places.

BREAKS IN NEW QUARTER.

French Attack Turkish Encampment in Southern Palestine.

Paris, April 13.—The marine ministry issued the following statement today:

"Yesterday a battleship, in connection with French seaplanes, bombarded the important Turkish encampment in the district of Gaza."

The bombardment of Gaza marks the development of hostilities in a new quarter. Gaza is in southern Palestine, near the Egyptian frontier. The city lies two miles inland from the Mediterranean and 48 miles southwest of Jerusalem. The Turkish encampment near this city may have been established in connection with the advance of Turkish troops across the Sinai peninsula to the Suez canal.

GERMAN LINES HOLDING.

Berlin Declares That French Attacks are All Repulsed.

Berlin, April 13.—(By Wireless to Sayville)—The German war office has given out a report on the progress of hostilities which reads: "The French yesterday attacked near Berry-au-Bac, and between the Meuse and the Moselle, near Maicey, which is east of Verdun; near Marcheville, which is southeast of Maicey; on the front between Maicey and Marcheville, and south of Hartmans-Weilerkopf. Everywhere they were repulsed.

"The French are reported to have thrown 150 bombs upon the station and the foundry at Bruges according to their own announcement. In reality nine bombs fell in the eastern suburb of Bruges and two near Bruges itself, without doing any damage.

"German troops have thrown large quantities of bombs into Poperinghe, Pazebrouk and Kosel, towns occupied by British troops.

"At a point northeast of Suitpes, the enemy again has made use of projectiles developing an asphyxiating gas.

"There has been fighting day and night in the forest of Le Petre in which the Germans slowly gained ground.

"There has been no change in the eastern front."

FRENCH VERY CONFIDENT.

London, April 13.—Field Marshal Sir John French's message to his countrymen at home that "I know when the time comes for us to make our great move we can break through the Germans," and the British eye-witness statement of yesterday that there are plain signs of the "gradual weakening of the German resistance," are accepted here as an intimation that the present steady pressure in western front will shortly develop into events of vaster scope. It is thus expected that the next three months will be especially memorable in this epoch making war.

Reports of a battle in the North sea, which have come from so many different sources apparently are mythical.

GUNS TRAINED ON MATAMOROS

Villia Artillery Begins Its Long-Expected Attack on Border City.

BROWNSVILLE IS SAFE FROM SHELLS

Direction of Fire Brings Distinct Relief to Texas City.

Brownsville, Texas, April 13.—The long expected bombardment of Matamoros, Mexico, by Villa artillery began today and the direction of fire and its comparative accuracy brought distinct relief from fears for the safety of Brownsville.

One three-inch field piece opened the bombardment and later a second gun joined in. About two dozen shells were fired up to noon. The cannon were hidden in the bushes about a mile and a half from the trenches west of Matamoros. The first fussilade went too high, some of them passing completely over Matamoros before exploding, while four of them exploded close to Matamoros roof tops without, however, damaging the city. One shell exploded near the American consulate.

Brownsville Seems Safe.

The direction of the fire was such that, no matter how far the cannon overshot the shells would not carry into Brownsville. After a few minutes the Villa artillerymen got the range, dropping several shells near the trenches.

The cause of the cannonading was a sortie of about 1,500 Carranza cavalrymen and infantry who early in the forenoon poured over the twelve foot embankment of the western entrenchments and started toward Las Rucias, the headquarters of Gen. Jose Rodriguez, commander of the Villa forces, four miles distant.

Censorship is On.

The Mexican end of the International bridge was closed and a tight censorship put on Matamoros. Apparently, however, the sortie was aimed at capturing some of the Villa cannon in the woods about half a mile west of the trenches. There was heavy firing in these woods. Outside of Brownsville to the west on the American side bullets fell so frequently that several Mexican families in that section abandoned their homes.

The rifle battle in the woods continued hot until an hour after the sortie when the Villa field pieces opened fire. Then, from the International bridge the Carranza forces were seen returning toward their trenches. Their retreat was leisurely. A dozen riderless horses were observed, also three or four wounded carried on horses. The rear guard, however, brought no wounded and its actions indicated the Villa cavalry were not pressing it closely.

MAKES LIBERAL DONATION.

In Memory of Mrs. Laura Finan, Whose Body Was Buried Here.

In memory of Mrs. Laura Finan, who died at her home in Chicago last week and whose funeral services were held here Friday, Mrs. Joseph M. Wilson, 5854 Michigan avenue, Chicago, has made a liberal donation to Resthaven, a home for convalescents at Chicago. Resthaven is a Jewish institution and is supported by subscriptions by members. Mrs. Wilson and Mrs. Finan were close friends.

FLORISTS MEET AT MUNCIE.

State President W. J. Vesey Speaks on "Orchids."

Muncie, Ind., April 13.—The Indiana State Florists' association held its annual convention here today. About 125 florists were present, coming from all parts of Indiana. W. J. Vesey, of Fort Wayne, president of the association, was to speak on "Orchids," while "Roses" was the subject of an address by E. G. Hill, of Richmond.

NOTED KANSAS CITY EDITOR AND FORMER FORT WAYNE MAN WHO IS DEAD.

WILLIAM R. NELSON.

NO PEACE TERMS ARE GIVEN WILSON

President Says He Regrets That Such Rumors Are Without Basis.

Washington, April 13.—Commenting on a public statement of Pope Benedict that the latter had indicated a desire to support any move the United States migh make for peace, President Wilson declared today that intimations of this character had been frequently conveyed to him through different persons. He said, however, no formal communication had come to him on the subject.

Asked whether the United States recently had learned officially or unofficially of the terms upon which the belligerents might be ready to make peace, the president said regretfully there had been no basis whatever so far as he knew for the rumors to that effect.

While the United States government was not consulted in connection with the peace gathering at the Hague, the president indicated today that the international Women's Peace conference had his sympathetic support. Although the meeting had no official status, Mr. Wilson said he understood the delegates had not asked for official authority because they preferred to act unofficially.

DEMONSTRATOR HURT IN AUTO ACCIDENT

As the result of a collision with a street car at the point where St. Joe boulevard runs into Columbia avenue, on the east side of the Columbia street bridge, about noon Tuesday J. J. McConnell, demonstrator for the Motors Sales corporation, was painfully injured and the new Maxwell automobile which he was driving was badly damaged.

McConnel was coming up St. Joe boulevard when he ran directly in front of a west bound street car coming from the east on Columbia avenue. He was thrown from the car and the machine was hurled to one side of the street. McConnell moved to Fort Wayne but a few weeks ago.

LAST MEETING OF SEASON.

Quest Club to Banquet at the Anthony Hotel Thursday Evening.

Final arrangements were made Monday night at a meeting of the board of governors for the last meeting and banquet of the season to be given by the Quest club, at the Anthony hotel Thursday evening.

The banquet will start at 6:30 o'clock, after which a business session will be held. Officers for the ensuing year will be elected. The nature of the entertainment is being kept a profound secret.

George H. VanArnam, president of the club, who has been on a western trip, and C. J. Schoo, secretary, who has been in New York, have both returned to Fort Wayne and will be in attendance at the final meeting Thursday evening.

SOME HOPE TO SECURE BONDS

But Donn Roberts and Fifteen Others Were Still in Jail at Noon.

MANY STARTING TO SERVE SENTENCES

Appeal Bonds Must Provide for Costs and Payment of Heavy Fines.

Indianapolis, Ind., April 13.—Mayor Donn M. Roberts and fifteen others who had appealed from their sentences to the federal penitentiary at Leavenworth, Kansas, given them yesterday by Judge Anderson, following their conviction in the Terre Haute election fraud case, were still in the Marion county jail at noon today. Some of them, however, hoped to obtain bonds lato today, so that they would not have to spend another night in jail.

With two exceptions, all of those who received sentences to the Marion county jail had begun serving their time today. John W. Clark was still under a smallpox quarantine at Taylorville, across the river from Terre Haute and Guy Powell is in the United States army. George Kintz, the third man

(Continued on Page 11, Column 6).

Assumes Duties at Y. W. C. A. Tuesday

ANNA MAUD SMITH.

Miss Anna Maud Smith, the new lunch director at the Young Women's Christian association building assumed her duties Tuesday morning. She succeeds Miss Mary A. Doty, who left for her home in Michigan.

The new lunch director comes highly recommended from the association at Leavenworth, Kansas.

LAST RITES FOR EDITOR

Funeral Arrangements for Col. W. R. Nelson Are Being Made.

HIS DEATH COMES AT KANSAS CITY

Noted Newspaper Man Was a Former Owner of The Sentinel.

Kansas City, Mo., April 13.—Funeral arrangements for William Rockhill Nelson, editor of the Star, who died this morning, were being completed by the family today.

Mr. Nelson, who was 74 years old, had been unconscious since Thursday last. Death was due to uraemic poisoning.

Mr. Nelson's last conference with his associates took place in his bed room the day before he became unconscious. It pertained to the necessity of keeping up the fight for honest elections.

"That is fundamental for democratic government," he said. "I may not be here to see the fight won. But the Star will fight on with all its resources until the present rotten system is broken down."

Was Ready for the End.

As Mr. Nelson became weaker it was necessary to resort to artificial means to prolong his life. He objected vigorously. Last Thursday, a few hours before he became unconscious, he protested to his physicians against keeping him alive artificially. Thursday afternoon he sank into a coma from which he did not rally.

A day or so before he became unconscious, Mr. Nelson realizing the probability of a fatal termination of his illness, said to a friend:

"The Lord has been far better to me than I deserve. I have had a long life and a happy life with great opportunities for usefulness. My only regret is that I have not accomplished more. But if this is the end, I am ready."

Throughout his illness the problem of the poor was of intense concern to him. He made large gifts to local charitable institutions and was absorbed in the work of a soup kitchen which his daughter, Mrs. Kirkwood, inaugurated and conducted.

While no formal statement was made, it was announced that "as far as is humanly possible, the Star will be conducted in accordance with the aims and ideas of Mr. Nelson."

Change for Worse.

Mr. Nelson took an active part in the management of the Star up until about a month ago, when his condition changed for the worse. Until then members of the Star staff gathered at his bedside several times weekly for the purpose of discussing with Mr. Nelson questions of editorial policy. At these conferences he would dictate editorials and outline items for cartoons and feature stories.

Although his physicians constantly

(Continued on Page 11, Column 6.)

MURDER BUT A MINOR FAULT OF REVOLUTION

Very Rev. F. C. Kelly Paints Distressing Picture of Mexico.

Pittsburg, Pa., April 13.—Very Rev. Francis C. Kelly, of Chicago, president of the Catholic church extension society, today discussed "Mexico and the American Church," before an important gathering of clergymen here. The occasion was the dedication of the synod hall and chancery building of the diocese of Pittsburg.

Dr. Kelly said that present day difficulties in Mexico were largely because of three serious questions: The rights of conscience, land and education. Mexica, he said, had been without anything like freedom of conscience for over fifty years. Church property had been confiscated to the state by Juarez and had never been returned. Religious schools were closed and orders of teachers disbanded. No outward manifestation of religion was permitted, even distinctive dress of clergymen being prohibited in the streets. In the large cities schools were supplied by the state, but outside such communities Mexico practically has no schools. The state has never been able to supply them and the church was not allowed to do so.

"The church has avoided interference in political affairs," said Dr. Kelly, "and churchmen are timid about their own defense. The church accepted Juarez, Diaz and Madero. She will accept whatever legitimate ruler comes out of the present chaos.

"The story of the present revolution in Mexico is far worse than the story of the first revolution of France. It is horrible in the extreme. Murder has been one of its minor faults, relatively

(Continued on Page 11, Column 5).

NOW PREPARE FOR BIG LEGAL BATTLE

Fight Between Washington Bank and Treasury to Be Lively One.

Washington, April 13. Officials of the treasury department and of the Riggs National bank, were busy today preparing for the legal battle to follow the proceedings begun by the bank to enjoin Secretary McAdoo and Comptroller of the Currency Williams from alleged persecution of that institution. Mr. Williams was in conference with Postmaster General Burleson, Louis D. Brandeis, of Boston, and Jesse C. Adkins, a Washington attorney formerly connected with the department of justice as an assistant in anti-trust prosecutions. Mr. Brandeis has been retained by Attorney General Gregory in connection with an investigation of the Riggs bank.

Officers of the bank examined the statement given out by Comptroller Williams reciting some of the transactions of the institution questioned by his office, and prepared to issue a statement answering the charges. Further legal steps in the case probably will not be taken until Friday when Secretary McAdoo, Mr. Williams and John Burke, treasurer of the United States, must make their answer to the complaint of the bank and its prayer for injunction.

Formal notice was served today by officers of the District of Columbia supreme court, on acting Secretary Newton, Mr. Williams and Treasurer Burke that Justice McCoy had granted a temporary injunction restraining the payment into the treasury of $5,000 interest on $1,000,000 of United States bonds held by the comptroller to secure the bank's note circulation. This money, the bank complains, should be held up to cover penalties of $100 a day imposed for failure to make reports demanded by the comptroller.

SECRET METHODS TO BUILD UP UNION TOLD

Chicago, April 13.—S. J. Konenkamp, president of the Commercial Telegraphers' Union of America, resuming his testimony before the United States industrial relations commission today, explained secret methods of building up the organization in the face of opposition from the Western Union Telegraph company and the Postal Telegraph and Cable company.

"Owing to the spy system our members come in under assumed names," said Mr. Konenkamp. I am on the membership roll several times for instance as S. J. Konenkamp I; S. J. Konenkamp II, III and so on. Who these men are I don't know."

The witness said the Western Union "spotters" were so active and so misled that of every ten men dismissed for unionism nine as a matter of fact were non-union.

HUGE PEACE FLAG FLOATS FROM MAST

American Delegates Sail on Noordam for Women's Conference.

New York, April 13.—A huge peace flag floated from a mast head of the Holland-American line steamship Noordam today as the forty or more delegates from America went on board to sail for Rotterdam to attend the international women's conference at The Hague.

Miss Jane Addams, of Chicago, who led the delegation, said she had doubts whether it was permissible to fly the flag until last night she receive a message from a representative who had consulted Robert Lansing, counsellor of the state department. The message said: "Officially the United States can say nothing as it is a foreign ship, but fly ahead." The flag was a snow white pennant, bearing the word, "Peace" in blue letters. It was given by Mayor Mitchel, of New York.

Friends of the delegates who gathered at the pier discussed with some concern Miss Addams' intimation in her speech that the voyage might be attended with some danger, and that it was possible that the delegates might never reach The Hague. "The ship may be interned in some harbor and never reach Rotterdam," she said."

TRADE BALANCE SMALLER.

Figures For Last Week Below Those of Week Before.

Washington, April 13.—Secretary Redfield reported to President Wilson at the cabinet meeting today that commerce department foreign trade figures showed a favorable balance for the United States of $17,672,267 last week. This was smaller than the balance the week before. Mr. Redfield also reported that 103,967 bales of cotton were exported last week, bringing the total since August 1 to 6,845,480 bales.

BODY OF BOY LAY IN CREEK

Ralph Baldwin, 16, Is Killed in Accident at Bridge Near Baldwin.

HORSE PLUNGES OFF STRUCTURE

Animal Stands Near During Night Awaiting Finding of Master's Body.

(Special to The Sentinel.)

Monroesville, Ind., April 13.—Ralph Baldwin, 16 years old, son of Mr. and Mrs. Joseph E. Baldwin, who reside on a farm one mile north of the village of Baldwin on the state line, lost his life by drowning in the Flat Rock creek last night when in the darkness the horse which he was riding plunged off the bridge into the water.

The body was not discovered until this morning about 6 o'clock when it was found in two feet of water by George Morse, who lives near the Baldwin farm. His horse was found a short distance away, but had fallen from injuries which it had received. The horse, however, was not badly hurt.

Young Baldwin was a student of the night school at Baldwin, and had attended last night's session. About 9:30 o'clock accompanied by Noah Lathamer, a neighbor boy who also was on horse back, he started home. Lothamer rode on ahead and knew nothing of the accident until notified this morning. He was the principal witness at an investigation conducted by Coroner Edward H. Kruse, of Fort Wayne, this morning.

Plunges From Bridge.

When the Baldwin boy reached the bridge over Flat Rock creek, which is about a half mile north of Baldwin, it is believed the horse became frightened and in the darkness plunged over the side. The boy's jaw was broken and he was otherwise injured, but in the opinion of the coroner death was due to drowning. In the fall he was doubtless rendered unconscious, as he might easily have escaped from the shallow water.

The bridge is a plank affair without railings and has always been regarded as dangerous. Young Baldwin was taking special instructions at the night school along with a number of other boys of the village and surrounding country.

EXPOSITION SHOWS PROFIT.

Average Daily Attendance at San Diego Show is 6,295.

San Diego, Cal., April 13.—Official figures given out today by the Panama-California exposition here show the daily average attendance for the last week to have been 6,295. A statement by President G. A. Davidson says that the profit for March was $24,467.

"The exposition," he said, "has been operated at a profit since the opening. The profit for the first three months was $40,000."

BIG BLAZE UNDER CONTROL.

Fire at Lawrenceburg, Ky., Entails a Loss of $150,000.

Lexington, Ky., April 13.—Fire which threatened to destroy Lawrenceburg, Anderson county, Ky., early today, is reported under control. The court house and several business houses on Main street were destroyed. The loss is estimated at $150,000.

LAST MINUTE NEWS

AGREEMENT REACHED IN WILHELMINA CASE

London, April 13.—The British government has agreed to purchase the cargo of the American steamer Wilhelmina and to compensate the owners for loss. An agreement to this effect was reached today between the W. L. Green Commission company of St. Louis and the government. The Wilhelmina, an American steamer, sailed from New York for Hamburg January 22 with a general cargo of fruit products, and was taken into custody by the British authorities.

INCOMING ALDERMAN UNDER FRAUD CHARGE

St. Louis, Mo., April 13.—A. H. Frederick, president-elect of the board o faldermen, is under arrest on the charge of making false deeds of trust. The arrest, made at his home last night, became known today. The charges against Frederick are that he gave fraudulent deeds of trust in return for loans.

Men's Quality Suits

Friedman pure wool worsted suits in fancies, plain grays, blues, only..... $12.50

All-wool blue serge suits for Spring; they bring $15 in any other store..... $12.50

Dark plaids in worsted and cassimere, conservative or smart English style.. $15.00

Union-made serge suits of exceptional quality and best style; our price is..... 15.00

A real $20 quality in plaids, stripes and checks; purest wool fabrics, at..... 17.00

Kuppenheimer special men's models in soft roll English effects; special..... 20.00

Famous Kuppenheimer Serge; tailoring, fit and fabric like $25 suits..... 20.00

The newest plaids, checks, stripes, in dark and light patterns. All styles.... 22.50

Smartest styles for men in selected Kuppenheimer fabrics; worth $5 more. 25.00

Our Special Kuppenheimer silk-lined blue serge of extra fine texture..... 25.00

Supreme value in highest quality blue serge; nothing as good in town..... 30.00

Guaranteed Hats $3

Barker-Rose Co.

"The Live Clothes Store"

714 CALHOUN ST.

GERMANS HURL NEW BLOW AT OSSOWETZ

London, April 13.—The German attack on the Russian forces in the north near the Prussian frontier was resumed yesterday and another battle is in progress for possession of the important Russian fortress of Ossowetz. The abandonment of the former siege of this fortress was interpreted in Petrograd as indicating that the Germans had given up their attempt to break through the Russian line of defenses and advance on Warsaw from the north but it is now said semi-officially at the Russian capital that the invaders have brought up howitzers and begun a new bombardment.

One of the German siege batteries is said to have been damaged badly by the Russian guns. Five independent Austrian armies are operating along the Carpathian front. Petrograd newspapers publish semi-official details concerning this campaign to the effect that the various Austrian armies are under direction of the German general staff. It is said also that Emperor William personally is supervising the work of the staff.

In Bukowina heavy fighting is in progress according to a Bucharest dispatch.

Of two Austrian armored trains which advanced against the Russians one is said to have been blown up and the other forced to withdraw after being damaged.

"The highest German authority" in Rome has denied reports that Germany is considering peace negotiations. From this source comes the statement that the German general staff has made plans for resumption of the offensive with fresh vigor.

The Italian military authorities have ordered army officers to dull the metal on their uniforms and scabbards. This is described as a measure usually adopted on the eve of war.

NOT CONSIDERING PEACE.

Rumors Given Denial by High German Sources in Rome.

Rome, April 12.—10 p. m. (Via Paris, April 13.)—Information obtained from the highest German sources in this city is to the effect that there is absolutely no basis for the report that peace negotiations under conditions are being considered in Berlin. These reports, it is said, are based upon ignorance of actual conditions in the German empire. The assertion is made that both Germany and Austria, particularly the former, have within their borders supplies of everything necessary to prolong the war indefinitely. Well informed Germans in Rome declare the determination of the Central empires to carry the conflict to the end will become apparent soon when the campaign is resumed with fresh vigor on both fronts according to plans mapped out by the general staff during the winter. The same sources of information are authority for the statement that not only can Germany provide enough food to supply her people but that she has on hand a plentiful store of supplies for manufacturing arms and ammunition.

THE FRENCH REPORT.

Paris, April 13.—The French war department's official statement, given out this afternoon, says: "Between the sea and the Aisne there is nothing to report except a few artillery duels.

"To the east of Berry-au-Bac we gained the possession of a German trench.

"In the Argonne there were minor operations and engagements of bomb and grenade throwing between our men and the enemy's trenches.

"Between the Meuse and the Moselle our forces succeeded at several points in coming in contact with the wire entanglements of the enemy's defense."

SILK SHIRTS, $1.50

This week we are giving a special in a fine Silk Bosom and Silk Cuff Shirt at $1.50. Regular $2.50 value. This is the store that does things.

See Display in Our Window.

Patterson-Fletcher Co.

HUERTA IN GOTHAM; GETS BUSY AT ONCE

Mexican Circles Have Rumor of Important Confabs to Be Held.

New York, April 13.—Gen. Victoriano Huerta began today to attend to the business which brought him to New York and which he described as "personal and family." The general occupies one of the most expensive suites of the hotel Ansonia.

Despite Huerta's assurances on landing yesterday that he would do nothing while here to violate the neutrality of the United States, it was reported today in Mexican circles that important conferences would be held to determine whether the time was ripe for Huerta to interfere in Mexico, rally his old battalions to his attempt to put down the factions contending for the control of that country.

It was said that agents of the federal government here were keeping a close watch upon his movements. A statement given out by Francisco Elias, the consul general representing the Carranza faction here, said that Huerta's destination is Yucatan, "where he expects to inaugurate a revolution against Carranza."

General Huerta turned over to the police a mysterious box which was supposed to contain candy and which was handed to him as he landed. He did not open it. At the police station the box was opened by an expert in explosives and found to contain rambling manuscript apparently written by some irresponsible person.

NOT IN HUERTA'S CONFIDENCE.

Washington, April 13.—President Wilson has been given no information regarding the plans of Gen. Huerta, he told callers today. The president said he was not in the confidence of the former Mexican provisional president and did not know whether he would come to Washington.

200 Insane Patients Rescued from Blaze

Chicago, April 13.—Two hundred convalescent patients of the State Hospital for the Insane were rescued today from fire which destroyed a rambling frame structure used as an annex to the institution at Dunning, northwest of the city.

Warned by previous blazes in the building, the hospital authorities had prepared a fire drill which worked without a hitch.

Some 2,800 other inmates of the institution were guarded to prevent panic or undue excitement in the main building a few hundred feet away.

The loss was estimated at $5,000, chiefly on the building as the patients helped the fire fighters remove the equipment from the wards.

LYON MEETING TO START NEXT SUNDAY

Everything Ready at Terre Haute for Big Evangelistic Campaign.

Terre Haute, Ind., April 13.—The Lyon evangelistic meetings will open here next Sunday and the reports from the various committees show that everything will be in readiness by that time. The tabernacle has been finished and the local arrangements have been made. Several of the members of the company have been in the city for some time and the others are expected this week. Dr. Lyon will probably arrive next Saturday.

A general mass meeting was held at the Central Christian church Sunday afternoon. The address was delivered by Harold Hobbs, of Muncie, who told of the work Dr. Lyon did in his home city.

Loren G. Jones and Fred W. Rapp are expected to arrive in the city in time to participate in some of the shop meetings this week. Rev. Ray G. Upson has been here for several days assisting in the preparatory meetings.

DRIVE HERE FROM TIFFIN.

Mr. and Mrs. Loren Jones Make Good Use of Ford Car.

Mr. and Mrs. Loren Jones, of the Lyon evangelistic party, drove to Fort Wayne from Tiffin, Ohio, in the Ford touring car presented them by the Fort Wayne people at the close of the tabernacle meetings in this city. The car is giving them great service and after completing his engagement in this city Tuesday evening they will prive to Terre Haute, where the meetings open next Sunday.

Mr. Jones appears at the Wayne street M. E. church Tuesday evening in a Chautauqua concert under the auspices of the Young Men's Forward congress. Many people are intending to see the man who sung himself into their hearts at the meetings held at the Lyon tabernacle.

OCCURRED LONG AGO.

Indianapolis, Ind., April 13.—Statements that boxboard manufacturers of Indiana had contributed to a fund to prevent the enactment of legislation they thought unfavorable, attributed to Gilbert Jay, of Kokomo, Ind., referred to a session of the general assembly about fifteen or more years ago, according to an affidavit Jay presented to Prosecutor A. J. Rucker. Jay had been subpoenaed to appear before the Marion county grand jury, but in view of the facts as shown in the affidavit, he will not be required to appear and explain further, Rucker said.

3 DROWN WHEN ICE CRUSHES MAIL BOAT

Bayfield, Wis., April 13.—Three men were drowned and two others narrowly escaped death in Chequamgon bay within sight of shore late yesterday when the United States mail boat between this city and La Pointe was crushed by the ice floes. The dead are:

Nels Olson, sr., Clarence Wright and Charles Russell. All lived at La Pointe.

W. S. Johnson, carrier of the mails between La Pointe and this city, and Russell Angus were rescued after a long struggle with ice and waves. Johnson's condition is serious.

Two La Pointe men, John Wright and Wm. Peterson, went to the rescue of the drowning men and brought Johnson and Angus to shore. The other three occupants of the overturned boat were benumbed before the rescuers reached them and slipped into the water and perished.

An average man breathes about twenty-one cubic feet of air into his lungs every hour.

Most of the world's sources of tin are either stationary or receding in output, Bolivia of all countries alone giving promise of permanence and future growth.

Ready Help

in time of physical trouble caused by torpid liver, inactive bowels, is always given, quickly, certainly, safely by the most famous of family remedies

Beecham's Pills

Largest Sale of any Medicine in the World
Sold everywhere. In boxes, 10c, 25c.

The Meigsett Eyeglasses

whose middle name is "EVER TIGHT" will give you relief from loose screws and broken lenses.

It will be a paying investigation to see this mounting. We're always glad to show it.

Our glasses, including examination as low as $1.50.

MEIGS EYESIGHT SPECIALIST

LYRIC THEATER BLDG.
1012 Calhoun.

TWO FORT WAYNE MEN GET REAPPOINTMENTS

Governor Continues Judge Hench and Mr. Geake on State Boards.

Indianapolis, Ind., April 13.—Governor Ralston last night announced the appointment of eleven trustees of various state institutions. A list of the appointments follows:

Samuel M. Hench, of Fort Wayne, democrat, re-appointed a trustee of the Indiana Soldiers' and Sailors' monument to serve four years from last November, the date when his term expired.

William Geake, of Fort Wayne, republican, re-appointed a trustee of the Indiana State School for the Deaf to serve four years from January 1, 1915.

Harry C. Scearce, of Mooresville, republican, appointed to succeed L. M. Sniff of Angola, as a trustee of the Indiana Village of Elileptics to serve three years.

L. Ert Slack, of Indianapolis, democrat, re-appointed as a trustee of the central Indiana Hospital for the Insane, to serve four years from April 10, 1915.

John Weathers, of New Albany, republican, re-appointed a trustee of the Diana Village of Epileptics to serve three from March 22, 1915.

Albert D. Thomas, of Crawfordsville, republican, re-appointed a trustee of the state board of pardons to serve four years from April 9, 1915.

Mrs. L. G. Ellingham, of Indianapolis, re-appointed as a trustee of the Indiana Girls' School at Clermont, to serve four years from April 1, 1915.

Nathaniel D. Cox, of Spencer, democrat, appointed to succeed Lewis B. Fullwiler as trustee of the State Soldiers' Home of Lafayette.

George W. Webster, jr., of Marion, republican, and Guy H. Humphreys, of Bloomfield, democrat, re-appointed as trustees of the Indiana Boys' school, to serve four years from April 10, 1915.

George D. Franklin, of Lafayette, democrat, appointed to succeed Harry T. Scldoss, of Terre Haute, democrat, as trustee of the Indiana Boys' school for four years from April 10, 1915.

FOUR ANXIOUS TO BEGIN PRISON TERMS

Quartet of Terre Haute Men Abandon Appeal; Will Take Medicine.

Indianapolis, April 13.—Four of the 116 men convicted in the Terre Haute vote conspiracy case on whom sentence was passed in federal court yesterday, have given up hope of winning an appeal and have deserted their colleagues.

The men are John Masselink, city sealer and former state representative from Vigo county; George Sovern, a saloon keeper; Arthur Gillis, an undertaker, and Joseph Straus, a political worker. They went before Judge Anderson yesterday afternoon and withdrew from the writ of error, accepting the court's sentence without further delay.

The men decided to withdraw from the appeal just before the Terre Haute conspirators, headed by Donn M. Roberts, mayor, were taken from the federal building to the Marion county jail where they must remain until they can provide an appeal bond or are taken to Leavenworth to begin their sentences. The jail colony includes 107 men.

Four Allowed to Go Home.

Instead of spending last night in jail with the other convicted men, the four who decided not to push their appeals went to their homes in Terre Haute under a promise to Judge Anderson that they would surrender themselves to the prison authorities next week and would start for Leavenworth not later than 12:30 o'clock next Sunday afternoon. Judge Anderson handed each one of the four his commitment to the prison, and accepted their word that they would surrender themselves at the proper time.

Mayor Roberts, who elects to stand on the original plan of appeal and who hopes to obtain bond today or tomorrow, is said to have been incensed at the action of the four, and it is understood he urged them to stay with the others.

Sovern First to Give Up.

George Sovern, a saloon keeper, was the first to break from the others. He sent word to Judge Anderson that he desired to speak to him concerning his sentence.

"I desire to serve my sentence without any further delay and I would like to have a little more time to arrange my affairs so I can care for my wife and baby," Sovern told Judge Anderson.

'But you have appealed your case; your name appears on the writ of error," the judge informed Sovern.

"My name was written there without my consent; I will be willing to go to Leavenworth alone at any time within the next few days."

The Easy Way to Get Money

Is to borrow from us. You will find our terms and plans very favorable. We loan on furniture, pianos, teams, etc., without removal.

$35 TOTAL COST $4.80

(For Three Months)

Any amount from $10.00 to $150.00 at proportionate legal rates, and longer time if desired.

Call, write or telephone

FORT WAYNE LOAN CO.

(Est. 1896.)
Room 2, 706 Calhoun St.,
Home Phone 833.

LABOR FEDERATION FAVORS A WOMAN

Urges Choice of Feminine Member of School Board.

Members of the Fort Wayne Federation of Labor are in favor of a woman on the school board as indicated by resolutions passed Monday night. There was not a dissenting vote. The resolutions which are signed by Joseph A. Deahl, Clayton H. Johnson and Adolph Kiefer are as follows:

"To the Fort Wayne Federation of Labor:

"We, the legislative committee of the above organization, believing in the desirability of progress at all times and feeling that the appointment of a representative woman of Fort Wayne to a position on the school board is just and proper, recommend that:

"The Fort Wayne Federation of Labor indorse the idea of such an appointment of a woman on the school board and that we use our efforts to this end."

Resolutions on the death of E. W. Hackett, a member of the Linemen's union and delegate to the federation, who was electrocuted last week were passed. The committee was composed of J. C. Werkman, H. J. Straub and J. J. Perrey. The charter was ordered draped for thirty days.

The trustees of the federation were instructed to make arrangements for the opening of permanent headquarters in the front room of the building now occupied by the Buffaloes.

The following new delegates were admitted: Archie Castaret, of the cooks and waiters; W. A. Flickinger, of the Painters, and Henry J. Koers, of the meat cutters.

The painters reported that their arbitration committee had agreed to return to work at the old wage with the promise of an increase as soon as business conditions would permit. One wall paper house was reported on the unfair list.

The following new committee appointments were made: William A. Jackson, safety and sanitation; John A. Koch and Carl R. Stumph, label; Joseph Deahl, vocational; Otto Effinger, credentials.

K. C. IN ANNUAL MEMORIAL SERVICES

The annual memorial services were held Monday evening by members of Fort Wayne council, No. 451, Knights of Columbus. The meeting was opened by E. J. Ehrman, grand knight, with officers of the order at their respective stations.

Hon. Charles M. Niezer was the first speaker of the evening, taking for his subject: 'Our Order and Its Dead." He paid a glowing tribute to the memory of those who have passed away. Four members have died during the past year as follows: E. J. Collins, Harry P. Lowry, John A. Bushman and John Mooney.

Frank Hogan gave an eulogy on Mr. Lowry; Thomas J. McLaughlin on the life of E. J. Collins; Stephen A. Callahan on John A. Bushman and C. Byron Hayes on the life of John Mooney.

Select your hat from the largest assortment of new wearable shapes at the lowest prices offered in the city.

MALLOY'S,
1018 Calhoun St.

STATE TAKES CHARGE OF A BANK AT MEROM

Indianapolis, Ind., April 13.—Dale J. Crittenberger, auditor of state, today took charge of the Merom State bank, at Merom, Ind. The auditor of state, by law, is not allowed to disclose the reasons for taking such action, and Mr. Crittenberger refused to discuss the situation.

The Merom State bank is the institution which was mentioned some days ago when the state of Indiana brought suit against the Anchor Life Insurance company for receiver and asked that the company be restrained from doing business. It is understood that the bank some time ago undertook a loan to the Anchor company and accepted, in return therefor, approximately 20,000 of the Anchor Life Insurance company's stock.

In one day at least 12,000,000 eggs are consumed in Great Britain, Greater London alone using 2,000,000, or eggs to the total weight of 115 tons.

During the month of March the period of daylight increases by one hour, seven minutes in the morning, and by fifty-two minutes in the afternoons.

Need Money For Taxes or Other Purposes?

We can help you on short notice. Any amount $5 to $100. Repayment arranged in small amounts by the week or month or to suit you. Interest 2% a month, with a very small charge for services. Interest ceases when loan is paid.

Your furniture, piano, horses or stock taken as security. Small loans on your own note if steadily employed.

Loans made in all towns on steam or interurban roads.

INDIANA LOAN CO.

211-212 SHOAFF BUILDING
Second Floor
Established 1895 Phone 995

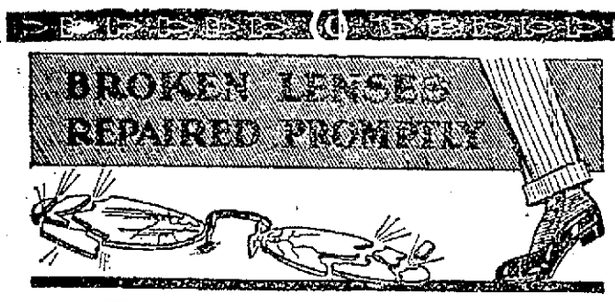

That you may have your glasses repaired promptly when you break them is why we have equipped ourselves to give quick, efficient service. Bring the broken pieces to us.

ROGERS EYESIGHT SPECIALIST

ANTHONY HOTEL BLDG.
Fort Wayne, Ind.
Lima, Ohio. Springfield, Ill.

THE TRAIL OF THE RAIDER—HOW THE KRON PRINZ WILHELM SWEPT THE SEAS OF HER ENEMIES' VESSELS.

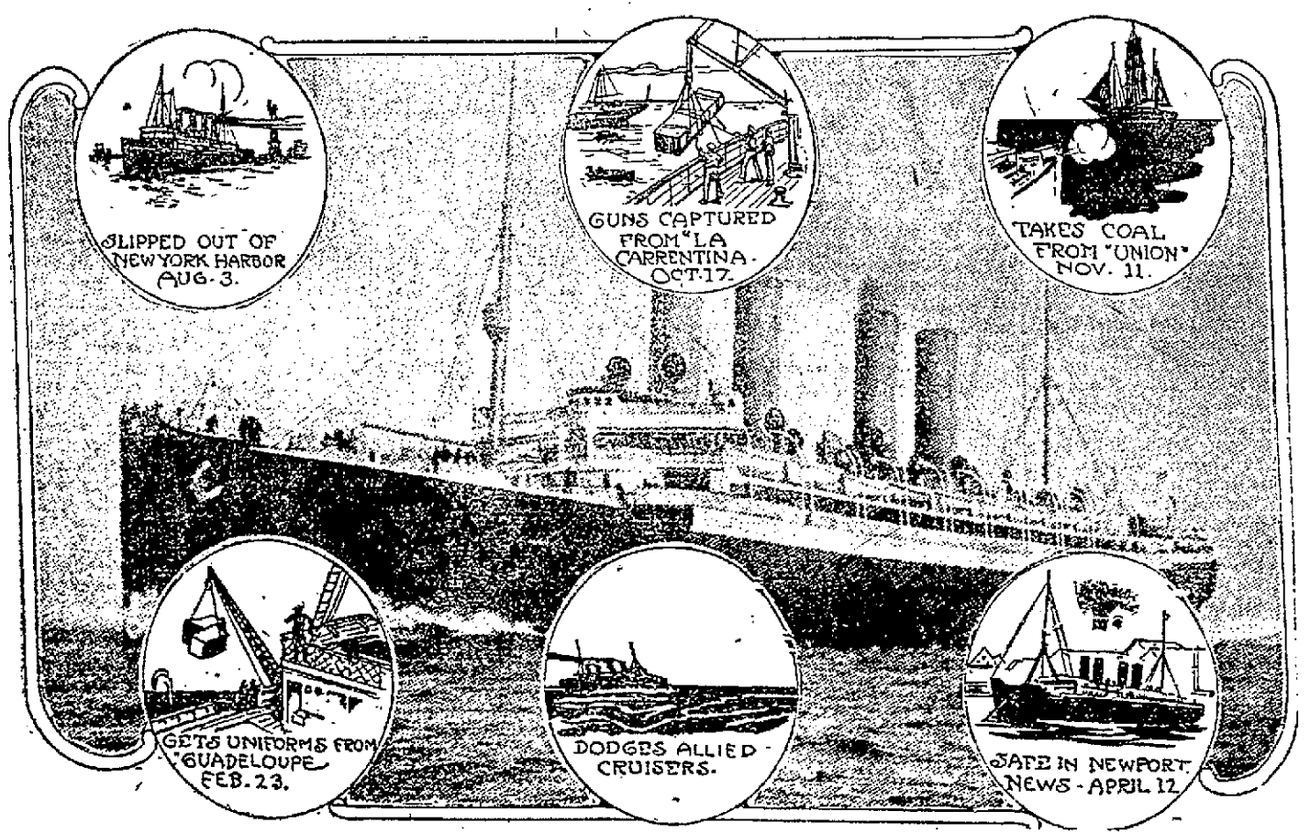
SLIPPED OUT OF NEW YORK HARBOR AUG. 3.
GUNS CAPTURED FROM "LA CARRENTINA." OCT. 17.
TAKES COAL FROM "UNION" NOV. 11.
GETS UNIFORMS FROM "GUADELOUPE" FEB. 23.
DODGES ALLIED CRUISERS.
SAFE IN NEWPORT NEWS - APRIL 12.

EXPLOITS OF THE "KRON PRINZ WILHELM" SHOWN IN PICTURES. THE FORMER NORTH GERMAN LLOYD LINER WAS AN ELUSIVE RAIDER OF COMMERCE FROM THE TIME SHE SHIPPED OUT OF NEW YORK HARBOR UNTIL SHE SHIPPED INTO NEWPORT NEWS.

SYRUP OF FIGS FOR CROSS, SICK FEVERISH CHILD

If little stomach is sour, liver torpid or bowels Clogged.

Mothers can rest easy after giving "California Syrup of Figs," because in a few hours all the clogged-up waste, sour bile and fermenting food gently moves out of the bowels, and you have a well, playful child again. Children simply will not take the time from play to empty their bowels, and they become tightly packed, liver gets sluggish and stomach disordered.

When cross, feverish, restless, see if tongue is coated, then give this delicious "fruit laxative." Children love it, and it can not cause injury. No difference what ails your little one—if full of cold, or a sore throat, diarrhoea, stomach-ache, bad breath, remember, a gentle "inside cleansing" should always be the first treatment given. Full directions for babies, children of all ages and grown-ups are printed on each bottle.

Beware of counterfeit fig syrups. Ask your druggist for a 50-cent bottle of "California Syrup of Figs," then look carefully and see that it is made by the "California Fig Syrup Company." We make no smaller size. Hand back with contempt any other fig syrup.—

He Alone Escaped.

James M. Hoggett, electrician, only member of the United States submarine F-4's crew to escape the disaster that sent the diver to her tragic doom at the bottom of Honolulu harbor. Hoggett was on shore leave at the time of the accident.

How's This?

We offer One Hundred Dollars Reward for any case of Catarrh that cannot be cured by Hall's Catarrh Cure.

F. J. CHENEY & CO., Toledo, O.

We, the undersigned, have known F. J. Cheney for the last 15 years, and believe him perfectly honorable in all business transactions and financially able to carry out any obligations made by his firm.

NAT. BANK OF COMMERCE, Toledo, Ohio.

Hall's Catarrh Cure is taken internally, acting directly upon the blood and mucous surfaces of the system. Testimonials sent free. Price 75 cents per bottle. Sold by all Druggists.

Take Hall's Family Pills for constipation.

The Builder

If you are contemplating building, come to our store and see a well assortment of Yale Security Hardware, Hardwood and Pine Doors and Sash. Let us give you an estimate.

H. PFEIFFER & SON CO.
107-109 E. Columbia St.

DR. MARY WHERY
Office and Residence, 404 E. Berry Street
Specialty—Diseases of Women.
Telephone 470.
Hours—10 a. m. to 3:30 p. m. and 7 to 8 p. m.

ABSTRACTS OF TITLE
Made By
THE ALLEN COUNTY ABSTRACT COMPANY,
Are Reliable.
We Guarantee All Our Work
725 COURT STREET.

Pierce and Chieftain Bicycles.
Greatest bargains in the city; large assortment of second hand bicycles at all times. Baby cab tires put on while you wait.
Elmer E. Duncklee
614 Clinton.
Phone 1690.

Dr. Johnston
OSTEOPATH
4th FLOOR SHOAFF BUILDING. TAKE ELEVATOR.
Graduate of Kirksville, Mo.
Diseases and Deformities Treated.
EXAMINATION FREE.
Phone—Office, 1529; Residence, 6534

NEWS OF FORT WAYNE'S NEIGHBORS

DIPLOMAS WILL GO TO 148 GRADUATES

Wells County Students Will Receive Scholastic Honors in Opera House in Bluffton June 1.

Bluffton, Ind., April 13.—County Superintendent A. R. Huyette has issued the list of 148 students out of a total of 231 who took the county eighth-grade common school examination who made passing grades and will receive diplomas at the county commencement, to be held at the Grand opera house in this city, June 1. Those who failed will have another chance at an examination April 17. The 148 who made passing grades are:

Jackson township—Lucile Balsley, Zada Banter, Everett Carter, Lee Palmer, Thelma Sands, Howard Hare, Fern Minnich, Ada Greene.

Harrison township—Elizabeth Wetherick, Mary Meyer, Floyd Spade, Lavergne Heche, Andrew Biberstine, Harry Dailey, Grace O. Dyson, Martha Linn.

Rockcreek township—Blanche Odier Waide Highlen, George Freds, Harold Ballard, Dora Plummer, Ruby Johnson Lloyd Griffin, Katie High, Cleo Grove.

Union township—Grace Keplinger, Clifford Clark, Vesta Knight, Anna Boxell, Howard Ormsby, Louis Commons Hilda J. Jackson, Clayton Lennington George Milner, Arthur Slane, Herman McKnight, Harry Milner, Cressie Anthony, Mary Allen, Carolina Hostetler.

Nottingham township—Foreman Huston, Justine Baker, Victor Taylor, Geneva Beard, Ferman Huston, Mauriel McAtee, Elsie Bierie, Maxwell Morris, Clyde Romey, Roll Smith, Georgia Vindergraft, Mary Wiley, Leonard Warner, Etta Ferguson, Lela V. Hoppes Arthur Fuller, Doratha Lanning.

Chester township -- Otto Bennett, Austa I. Batson, Howard Hunt, Claude Gilbert, Zeda Lane, Clifford Twibell, Raymond Lowry, Pauline Kean, Clara Walker, Clell Murray, Harry Foreman, Donald Bilbee, Nellie M. Williamson, Everett Landis, Catherine M. E. Young Hazel Harris, Cary Ice, Nellie Fisher.

Lancaster township -- Vera Reed Lydia Kleinknight, Floyd Shady, William Schwartz, Wilda White, Ida Kerhn, Olive Balsley, Howard McCormick, John Wartham, Paul W. Dailey Martha Wake, Otis Myers, Ruhama Abrams, Noble Reed, Ethel Barlett, Hazel Lydy, Velma Eikenbary, Anna Walborn, Henry Mills, Minnie Harvey, Clement Byrd.

Jefferson township—Nelia Hoover Susia Bailey, Esther Rupright, Hansel Foley, Harold Nash, Milo J. Zane, Claude Kreigh, Charles Elsey, Susie Dishong, Milford Jackson, Forrest Roe, Ned Green, Ruth Sparks, Yetivo Clark Nona M. Michael, George Fryback, Russel Quackenbush, George W. Wibel, Orval Snarr, Norma C. Lepley, Roy Numbers, Craig Glass, Jacob Smith, Easter L. Archibold.

Liberty township—Charles S. Jackson, Clarence Miniear, Orrel Dunn, Augusta Cupp, Kenneth E. Gregg, Mabel Slinger, Earl Wiley, Oscar C. Mossburg, Marie Mounsey, Faye Clark, Albert First, Clarence Foreman, Orpha Curran, Jefferson Brinneman, Edith Mossburg, Hazel Tomlinson, Edgar Cassell, John M. Gregg, Jr., Howard R. Clark, Zerna Murray, Ruth Payne, Clarence Pace, Carrie Stanton, Lottie Reese, Claudine Kunkel, Harold Stanton.

SUES SALOONIST FOR DEATH.

Portland, Ind., April 13.—The trial of the suit brought in the name of the state of Indiana on relation of Elia Andrews, widow of the late Wade Andrews, against Jeff Klopfenstein and the Illinois Surety company, was begun in the circuit court Monday afternoon. The case was first instituted in the Adams circuit court, being venued from there to Wells county and from the latter court to the Jay circuit court. Klopfenstein is a saloonist at Preble. It is charged that on August 1, 1914, he sold liquor to Wade Andrews and that the latter became drunk and in attempting to operate his automobile, was killed.

PNEUMONIA FATAL TO FARMER.

Huntington, Ind., April 13.—Fillmore Metcalf, a widely known farmer, was buried today in Woodlawn cemetery at Warren, following funeral services at the Plum Tree Christian church, Rev. B. O. Coy officiating. Death was due to pneumonia, of which he was ill ten days. He was born in 1853 in Jennings county, but had resided in Rock Creek township, Huntington county, for many years. Priscilla Whinery Metcalf, whom he made his wife thirty-six years ago, survives him. They had no children.

FORMER DECATUR MAN DIES.

Decatur, Ind., April 13.—Monday, at the family home in Paulding county, Ohio, three miles south of Payne, and one miles north of McGill, occurred the death of John Gideon, a former Adams county resident, and one of the best known men in the vicinity. His death resulted from Bright's disease. He was taken sick less than two months ago. Seven weeks ago he was in Decatur the guest of relatives. Much of his life had been spent in the timber business, but for the past few years he had resided on a farm.

HON. J. M. SCHERMERHORN DEAD.

Native of Lagrange County and Settler in Noble Had Useful Career.

Kendallville, Ind., April 13.—Hon. John M. Schermerhorn, aged 72 years, a native of Lagrange county, for forty-seven years a citizens of Noble county, former county commissioner and representative in the legislature and a civil war veteran of the famous Eighty-eighth Indiana regiment, is dead at his home in Orange township, two miles north of Brimfield. His death ensued after a brief illness with heart trouble that developed from an attack of the grip. The death of Mr. Schermerhorn removes one of Noble county's most notable and influential citizens. He was born on a farm in Lagrange county in 1843 and there grew to manhood. In 1862 he enlisted in Company G, Eighty-eighth regiment and served until the close of the war, participating in that fighting regiment's bloody campaigns, and was with Sherman in the famous march to the sea. After the war he returned to Lagrange county, taught school for three years, was married in 1868 to Jane Atwood and in 1871 came to Noble county to reside on the farm he had purchased and where he died. Mr. Schermerhorn was very active in republican circles from attainment of his majority until 1912, when he espoused the cause of Theodore Roosevelt and the progressive party. He was affiliated with the Masonic and Knights of Pythias lodges. The funeral will be held Wednesday at 1 o'clock from the late residence.

SHEARER GETS LIFE SENTENCE.

Huntington Man Who Killed Wife's Father in Andrews Pleads Guilty.

Huntington, Ind., April 13.—In the Huntington circuit court last evening Firmer Shearer, aged 24, pleaded guilty to murder for the killing of his father-in-law, Newton Stevens, aged 60, at Andrews on the night of March 11, and Judge Samuel E. Cook sentenced him to the penitentiary for life. Shearer's wife was granted a divorce from him a few days ago and it was the filing of that suit that directly led to the murder of Stevens. Shearer had failed flagrantly to care for his wife and children and spent his money for drink. Mrs. Shearer returned to the home of her parents in Andrews and later filed the divorce suit. The night of March 11 Shearer, after drinking heavily in this city, went to Andrews and demanded admission to the Stevens home to see his wife and child. He was told his wife was not there and at first denied admittance. He went in, however, and after some words approached the bed where Stevens and Shearer's little child were lying. As Stevens arose from the bed Shearer fired. It has been believed he went to the house to kill his wife, children and his wife's parents.

COLUMBIA CITY WANTS TEAM.

Columbia City, Ind., April 13.—Harry Gelvin, of this city, who managed the Columbia City base ball team last season, went to Fort Wayne today to try and secure five players to join the Columbia City team during the coming season. He does not expect to play many games at home, but will endeavor to secure Sunday games in other towns. If he fails to get the desired players in Fort Wayne he will go to Warsaw and try to induce some of the base ball boys of that city to join Columbia City. He has five Columbia City players to make up the team.

WARSAW MAY CELEBRATE.

Warsaw, Ind., April 13.—Warsaw may have an old fashioned Fourth of July celebration this year.

At the present there are a number of the business men back of the proposition, which is being headed by J. C. Schade. Although no definite plans have yet been made the proposition will be brought up at the next meeting of the business men and it is probable that at this time committees on arrangements will be appointed.

OLD MAN IS ON TRIAL.

Warsaw, Ind., April 13.—The trial of Newton Hover, an old soldier, charged with encouraging the delinquency of Lydia Hoffner, a sixteen year old orphan girl, began Monday in the circuit court. Hover asked that the jury be waived, but after considerable argument, Prosecuting Attorney Homer Longfellow demanded that a jury be summoned. The charge states that Hover, on March 1, took Lydia Hoffner to his home in East Warsaw and kept her there until about the middle of the month, when he was arrested by officers on a very serious charge.

SUES RAILWAY FOR $10,000.

Warsaw, Ind., April 13.—Suit for $10,000 damages against the Pennsylvania railroad for the death of J. Frank Long, the Pierceton mail carrier, who met his death at Kosciusko on May 2, 1913, has been filed in the circuit court by Walter J. Long, administrator of the Long estate. The complaint states that the death of Mr. Long was due to carelessness and negligence on the part of the employes of the railway company.

BREAKS AWAY FROM OFFICER.

Portland, Ind., April 13.—After being arrested on an old committment by Policeman Hanlin and when within a half square of the county jail, Harry Crawford, formerly of Winchester, made his get-away and has not since been seen. Crawford owes a fine imposed on him nearly two years ago for drunkenness.

MRS. STECKLEY DIES IN GARRETT.

Garrett, Ind., April 13. Mrs. Amanda Elizabeth Steckley, wife of Bert Steckley, will be buried from her late residence, 407 South Randolph street, in this city, Wednesday at 1:30 o'clock, and at 2 o'clock from the M. E. church. Her death occurred at the hospital here following an operation that was performed last week. She was forty-two years old and is survived by her husband and two sons. She was widely known here and was active in the circles of the M. E. church and of Rebekah and Ben Hur lodges.

AGED WOMAN FALLS.

Auburn, Ind., April 13.—Mrs. M. E. Griffin, the mother of Frank Turrill, with whom she resides, was painfully injured in a fall down a stairway. Mrs. Griffin is past eighty years of age. She went up stairs intending to retire for the night, but changed her mind after considering that it was earlier than she had intended to retire. She started to go down stairs to read, when she lost her footing and fell. She cut a gash in her forehead and injured her spine.

FIRST TO THE PENAL FARM.

Auburn, Ind., April 13.—Commitment papers were made out Monday that will turn over to the management of the state penal farm just opened, Clinton North. North is an old offender and resides in Butler. He was tried in Mayor Cramer's court and filed $100 and $10 costs for public intoxication. He will serve 140 days at the penal farm. The papers for his transfer to the penal farm are signed by the mayor of Butler. He will be the first representative from this county to the new institution.

Peter Ragnet and sisters, Mrs. George Sunley and Mrs. Emma Fisher, have been called to Indianapolis on account of the serious illness of their brother, Christ Ragnet.

The so-called "death watch," with its mysterious ticking at night time, is due to nothing more serious than the furniture beetle. The larva of this insect burrows into the furniture, making the pinholes which are often seen in old furniture.

"Genuine Graham Bread"

Is a good, wholesome and laxative bread diet, better, at this time of the year, than medicine. It tones up the stomach and clears the bowels. Our Graham Bread contains the proper proportions of phosphate and bran to bring about the best results and it tastes just fine.

Look for the Label on Each Loaf.

Holter's STAR BAKERY

3-30-tues tf

NOTIS

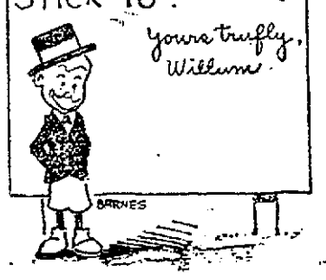

The Peoples Store

Big Sale Granite Enamelware

COMMENCING THURSDAY MORNING

Over 5,000 pieces, comprising twelve different articles or utensils, all heavy coated enamel on steel. LARGE household and kitchen pieces, that at any other time would cost you 50c EACH.

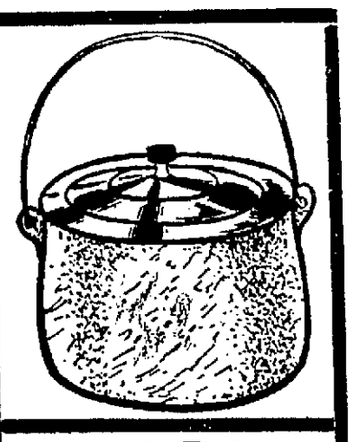

17-qt. Dish Pans
6-qt. Berlin Kettles
10-qt. Berlin Kettles
14-qt. Sink Dish Pans
8-qt. Berlin Kettles
14-qt. Water Pails

50c VALUES

Your Choice of Any of the Twelve Big Articles For

24c

14-qt Preserving Kettles
7-qt. Tea Kettles
14-qt. Water Pails
3-qt. Coffee Pots
2-qt. Rice Boilers
6-qt. Safety Saucepans

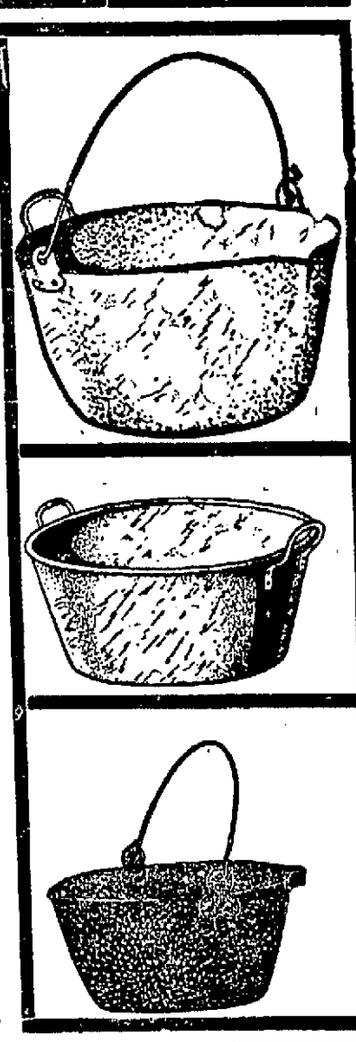

See Window Display---Positively No Telephone Orders Taken

Bargain Basement SALE COMMENCES THURSDAY MORNING **Bargain Basement**

MISSIONARY WHO WITNESSED REBELLION OF INDIA'S TROOPS RELATES STORY OF BLOODY SLAUGHTER.

Rev. W. A. Wells and his family, refugees from India.

San Francisco, April 13.—Coming direct from the far east with a story of wanton slaughter, Rev. W. A. Wells, a missionary, his wife and children, arrived here recently on the steamer Persia direct from Singapore, where they witnessed the late mutiny of the Indian troops and the week's fatal reign of terror that followed, during which British soldiers and subjects as well as French were massacred with a fiendish hand.

"There were more than 700 troops in the revolt," said Wells, "and during the afternoon of February 15 they put all of their officers to death. After this pandemonium ruled the city. The soldiers divided into little groups and went about the city shooting down Europeans.

"Nobody knows how many were killed. I know personally of sixty-four who met death during the two days following the first trouble.

"Europeans were given arms by the British commander, and sent out to combat the mutineers, who were shooting all English and French residents on sight.

"For two days I was on patrol duty, while several other missionaries were in actual skirmishes.

"No one knows the real cause of the uprising, but all evidence points that Germans were the instigators of the plot. The strongest proof of this theory is that fifty Germans who were held in British military barracks were liberated and disappeared during the fighting.

"During the first two days of the fighting we were afraid to send calls for a British warship because of the belief that a German man-of-war might intercept the message and take the city. This fear was strengthened by the fact that several members of the crew of the Emden were among the German prisoners who escaped. There now is a reward on their heads.

"Word finally was sent to the French cruiser Montcalm and a Japanese warship which had left Singapore on the day preceding the mutiny, and these returned, their crews aiding to a great extent in restoring order."

Milk is obtained in the Philippines mainly from the carabao.

3-IN-ONE OILS ANYTHING CLEANS POLISHES EVERYTHING PREVENTS RUST EVERYWHERE

3-in-One has been for 18 years the Old Reliable, largest-selling home and office oil. It is light enough to oil a watch; heavy enough to oil a lawn mower. On a soft cloth it becomes an ideal *furniture polisher*. Makes a yard of cheese cloth the best and cheapest *Dustless Dusting Cloth*.

And 3-in-One absolutely prevents rust or tarnish on all metal surfaces, indoors and out, in any climate.

Free 3-in-One. Write *today* for generous *free* sample and the Dictionary of uses—*both free* to you. 3-in-One is sold everywhere in 3-size bottles: 10c (1 oz.), 25c (3 oz.), 50c (8 oz., ½ Pint for ½ Dollar). Also in patented Handy Oil Can, 25c (3½ oz.).

3-IN-ONE OIL COMPANY
42 D A BROADWAY NEW YORK CITY

We Furnish THE HOME on EASY Payments

PICKARD HOUSE FURNISHING CO.
112-114-116 EAST COLUMBIA ST.
Store only ONE SQUARE north and a FEW FEET west of the TRANSFER CORNER

THE SENTINEL'S DAILY SCRIPTURE READING.

Psalm 23:1-6.

1 The Lord is my shepherd; I shall not want.

2 He maketh me to lie down in green pastures; he leadeth me beside the still waters.

3 He restoreth my soul; he leadeth me in the paths of righteousness for his name's sake.

4 Yea, though I walk through the valley of the shadow of death, I will fear no evil; for thou art with me; thy rod and thy staff they comfort me.

5 Thou preparest a table before me in the presence of mine enemies; thou anointest my head with oil; my cup runneth over.

6 Surely goodness and mercy shall follow me all the days of my life; and I will dwell in the house of the Lord for ever.

The Fort Wayne Sentinel

Entered as Second-Class Mail Matter at the Postoffice at Fort Wayne, Indiana.

PUBLISHED EVERY EVENING EXCEPT SUNDAY.
BY E. A. K. HACKETT.

Daily Per Week, 10c. Weekly, Per Year, $1.00

Vol. LXXXII ..... No. 161

MONDAY, APRIL 12, 1915.

William R. Nelson.

News of the death of Colonel William R. Nelson, editor of the Kansas City Star, will be received with sincere sorrow in Fort Wayne, the birthplace of the distinguished journalist, the scene of his earlier business and professional career and still the home of countless friends of his younger days who cherish the memory of this strong, striking personality. It has been thirty-five years since Mr. Nelson left Fort Wayne to take up his home in Kansas City, but through all the intervening years he has kept so closely in touch with his native city that Fort Wayne has been able to note his upward climb in life's affairs from a near angle, to rejoice with him in the triumphs that were his, and to admire thoroughly the traits of his splendid citizenship that made him a leader of men and a power for good.

William R. Nelson was a stalwart figure mentally as well as physically. He was of the type of men which gets things done. He was a fighter, but always fair and always forceful. He came of a pioneer Allen county family, and from the earliest days of his business career manifested the dash and aggressiveness that would not be denied and that later won for him riches not only in gold and in honor, but in the high regard of the people and of the city for which he did so much. It should not be understood that Mr. Nelson's pathway to success was rose-strewn. Not all his business ventures were successful. Some of them, indeed, contributed reverses and discouragements, but they did not daunt him, and it was perhaps these very reverses that later served to refine the business acumen of the man and enable him to later navigate in safety business seas all but uncharted. For Mr. Nelson's way was not the way of the ordinary man. He did not follow beaten paths. His newspaper is unlike any other. He mapped out his own courses, and he followed them steadfastly. He was never without a purpose. He was very nearly the pioneer and certainly the most successful advocate of civic betterment this country has yet known. He detested fraud and sham and fought it pitilessly. He made enemies, plenty of them, but they were the sort of enemies who constitute a positive asset to the man whose courage is resolute and whose purpose if lofty. It is but simple justice to say that more than any other man Colonel Nelson has left his impress upon the city which he came to call home. Success could not turn his head and honors he wore with becoming modesty and simplicity that was among the admirable attributes of this marvelous man. Both in the city which gave him birth and in the city which he builded, William Rockhill Nelson's memory will be cherished as a priceless heritage by those fortunate enough to enjoy a personal acquaintance with him, and by unnumbered thousands of others whose admiration had been challenged and held by his distinguished and useful career.

Gilbert D. Jay, of Lafayette, who was quoted as having declared in a recent speech at Kokomo that boxboard interests had been forced to put up a "slush fund" in order to prevent the enactment of an undesirable law at the recent session of the legislature, has exploded the sensation. In an affidavit Mr. Jay declared that the incident to which he referred occurred more than fifteen years ago, and that he had been sadly misquoted in his Kokomo statement. The Indiana public will no doubte breathe easier now, but mercy! what a fright that man gave us for a moment!

The achievement of District Attorney Frank C. Dailey in bringing to book the Terre Haute election conspirators has resulted in the starting of a boom for the Bluffton man for the democratic gubernatorial nomination. Well, the general public will be inclined to the opinion that Mr. Dailey has won something handsome in the way of a reward of merit. Whether or not he has ambitions outside his professional career, however, must await an announcement from Mr. Dailey himself.

The circuit court at Kokomo has overruled a motion to quash the indictment recently returned against Mayor George W. Stidger, of that city, charging oppression and malfeasance in office, and it is now said that impeachment proceedings are to be launched against the mayor in the city council. Really, this appears to be a rather trying season for the mayors of some Indiana cities whose alleged course has placed them in the attitude of being compelled to make explanations.

The Federation of Labor has now given an expression of its desire to have a woman elected on the Fort Wayne city school board. Really, is anybody emphatically and seriously opposed to a trial of the proposition which is urged by so many people and from which such excellent results are promised?

That $60,000 appeal bond demanded by the court in the case of Donn M. Roberts, will at least give the public an opportunity to judge just how well the mayor's pull with the "deer peepul" down at Terre Haute is still working.

NO HOMES DISRUPTED YET.

(Chicago Herald.)

"A careful examination of the figures of the woman's vote Tuesday reveals nothing startling except the total. At the election 243,797 women cast their ballots. But they didn't clear things up and put all calculations to naught. Roughly speaking, their votes paralleled those of the men. Thompson got an overwhelming majority in both cases.

"If the women hadn't voted the result would have been the same. If there hadn't been a male vote cast the figures show that Thompson would still have won in a walk. The women seem to have responded to the same arguments as the men. Or whether they responded to precisely the same arguments or not, the men and the women in some way established a harmony of intention which is sufficiently striking.

"Mindful of the familiar, the classic prognostications of the baneful results of woman's suffrage, one naturally looks to find some evidence of their value. One scans the totals with an apprehensive shudder to discover some evidence of the wholesale disruption of homes on account of politics, of family feuds carried by the ton to the ballot boxes and there registering bitter differences of opinion as well as causing indescribable confusion.

But the evidence isn't there. The totals show that the men and the women manage to get along as well in the exercise of political privileges as they do in the exercise of their other privileges. The sex line is still far from becoming a political line. The American home seems just about as safe today as it was before woman's suffrage came to Chicago.

THE REPUBLICAN PARTY'S DANGER

(Springfield Republican.)

Decent republican papers that desire no deplorable reaction with the possible return of the republican party to power are plainly anxious over the present tendencies. The New York Tribune admits "there can be no satisfaction for any republican not of the Platt days and Platt beliefs in contemplating the activities of the present republican controlled legislature." The Boston Transcript thinks that "New York offers a deplorable example of reactionary republican success in that state next year and therefore in the nation." Connecticut and Colorado also furnish examples of republican reaction toward the spoils system. One serious difficulty with the republican party today in the states where it has regained power is that the reactionary politicians are in complete control, without the slightest check as yet from those who joined the progressive party. This is a leadership sure to ruin republican prospects unless the return of the progressives is fast enough to force a strong progressive influence into the innermost party councils.

MARSHALL SLIGHTLY ILL.

Vice President Suffers Attack of Ptomaine Poisoning.

Globe, Ariz., April 13.—A slight illness, it was announced yesterday, will prevent Vice President Thomas R. Marshall participating in the celebration set for April 15 to mark the first filling of the great Roosevelt irrigation reservoir in the Superstition mountains. Carl Hayden, Arizona's representative in congress, and the governor of Arizona will be guests of honor.

Mr. Marshall is at the home of his father-in-law, W. E. Kinsey, near Phoenix. His indisposition resulted from a mild attack of ptomaine poisoning suffered last week.

Fairy Godmother to Soldiers' Babies

COUNTESS HUNYADYI

Countess Madalaine Hunyadyi, of Hungary, godmother of 37 babies—children of men who have died in battle. The countess will pay for the upbringing of her family of babies.

SCIENCE THREATENS TO MAKE REAL GEMS SO CHEAP FEW WILL WANT THEM.

WILL THEY SELL RUBIES BY THE PECK MEASURE?

NEW GARDEN CITIES FOR DOCK LABORERS

Result of Project for Extending Dock System in British Capital.

London, April 8.—An interesting outcome of the great project for the extension of the London dock system, the initial cost of which runs into £15,000,000, is the building of two new garden cities for dock laborers and their families.

At Tilbury, the urban district council is erecting 234 houses, with an average number of thirteen houses to the acre, and adjoining the houses is a considerable open space, besides allotments and a recreation ground of nearly fifty acres.

At Plaistow, an eastern suburb of London, near the river, the Port of London Authority has acquired an estate of several acres, which is being converted into a garden city. Modeled on the lines of an estate belonging to the London county council, called the White Hart Lane estate, it is nevertheless an improvement upon it, for there will be fewer houses to the acre, and more open space. In this and many other respects the new suburb will be a pleasant contrast to the sordid monotony of its neighbors, which can only be realized by those who know them.

A variety in design is a feature of the houses, which will chiefly provide room for displaced dwellers from North Woolwich and Silvertown, and the rents are to be fixed on a scale sufficient merely to cover capital charges.

Wide, intersecting roads and numerous open spaces and garden plots will help to transform these districts and raise the inhabitants to a brighter level.

Twenty-Five Years Ago

What The Sentinel Had to Say About Persons and Events Twenty-Five Years Ago.

Born, to Mr. and Mrs. G. Max Hofmann—a son.

Several old houses styled "shells," are being removed from Lakeside.

T. B. Shoaff, of New York city, is the guest of his mother, Mrs. Samuel Shoaff.

Miss Dyke Beals, instructor in the business college, is organizing a class in painting at Auburn.

At a shoot held on White's range yesterday F. I. Brown and W. W. Watson were high guns.

William Bittler is announced as democratic candidate for waterworks trustee.

Hon. Montgomery Hamilton was out of the house yesterday for the first time since he was stricken with his recent illness.

Mason Long has been obliged to cancel his lecture work for the present on account of his nervous condition and is under the care of a physician.

Pittsburg Conductor Gard Tuckey, who was shot by tramps a few days ago at Lima, Ohio, is recovering and will soon be removed to his home here.

City Clerk Rudy C. Reinewald has drawn a check for $2,605.71 to pay the city's share of the cost of paving West Wayne street with asphalt.

The Lark club, composed of many of the shop boys, surprised Sherman Cuthall at his pleasant home on South Monroe street, Friday evening, it being his twenty-second birthday.

Herman H. Nierman, a student at Hanover college, Hanover, Ind., is the guest of his aunt, Mrs. H. G. Wagner.

Will D. Kyle has sold out his business to Henry Achenbach and Sherman Dolin. He will engage in business in the heart of the city.

Fruit House retail price list for the day: Fresh eggs, 10 cents dozen; best roll butter, 23 cents pound; good jar butter, 8 cents pound; sugar cured hams, 11 cents pound; best potatoes, 35 cents bushel.

Fort Wayne lodge, No. 42, Hearts of Oak, is the latest fraternal secret organization in Fort Wayne and its officers are: Worthy chieftain, Thomas Kavanaugh; worthy patriarch, Edward White; worthy secretary, John McDonald; worthy treasurer, Louis Arleon; worthy messenger, Louis E. Martin; worthy ward, George H. Siebold; worthy gatekeeper, W. H. Kelsey; worthy trustees, Dr. A. J. Rauch, Daniel Bigler, D. C. Sutton.

Rurode's
Famous for Quality

Our Annual Hosiery Event

The "ONYX" Sale 15th 16th 17th
Onyx Hosiery Thursday Friday Saturday

A Special Price On These Days Only

The satisfying quality of the offerings and the lowness of the prices ought to tempt you to purchase liberally.

FOR WOMEM

580 SP:—Women's "ONYX" Medium Light Weight Silk Lisle with Pointex Heel, "Dub-1" Top, extra heavy Spliced Heel and Toe; Black only.
"ONYX" DAY PRICE, 3 pairs for $1.00.

6607:—Women's "ONYX" Pure Thread Silk Boot with Lisle "Dub-1" Top; Reinforced Heel, Sole and Toe; Black, White and Tan.
"ONYX" DAY PRICE, 3 pairs for $1.00.

H 408:—Women's "ONYX" Medium Weight Silk Lisle, "Dub-1" Top, High Spliced Heel and Double Sole; Black only.
"ONYX" DAY PRICE, 3 pairs for $1.00.

141:—Women's "ONYX" Pure Thread Silk; Medium Weight; Lisle Garter Top and Sole; Extra Double Heel and Toe; Black and White.
"ONYX" DAY PRICE, 60 cents per pair.

Women's "ONYX" Pure Thread Silk; a Fine Medium Weight; "Dub-1" Garter Top of Silk or Lisle; High Spliced Heel and Double Sole of Silk or Lisle; Black and White. "ONYX" DAY PRICE, $1.00 per pair.

FOR MEN

E 325:—Men's "ONYX" Silk Lisle in Black only. "Doublex" Heel and Toe, Spliced Sole. Has no equal.
"ONYX" DAY PRICE, 3 pairs for $1.00.

715:—Men's "ONYX" Pure Silk, Spliced Heel, Sole and Toe; in Black, Tan, Navy, Grey, Purple, Helio, Burgundy and Cadet.
"ONYX" DAY PRICE, 3 pairs for $1.00.

1326:—Men's "ONYX" Finest Pure Silk, Medium Weight; Reinforced Heel, Sole and Toe; Black and Colors. "ONYX" DAY PRICE, $1.00 per pair.

FOR BOYS

B 1274:—Boys' "ONYX" Medium Weight "Dub-1 Wear" Ribbed Cotton in Black only; Sizes 6 to 10; Best Boys' Hose of its kind in America. 25c per pair.

FOR MISSES

X-46:—Misses' "ONYX" Medium Weight "Dub-1 Wear" Lisle; Fine Ribbed; Black and Tan; Sizes 5 to 10; Best Misses' Hose in America. 25c per pair.

The Madame Pfeil Front Lace Corsets Absolute Perfection

There is an increasing demand for front lace corsets among women of fashion. If you have never worn a front lace corset you will find that they have many points that recommend them. We have chosen the Madame Pfeil front lace corsets because they are the best fitting and most comfortable of all front lace corsets. Let us show you.

GUESS IF THEY ARE MARRIED!

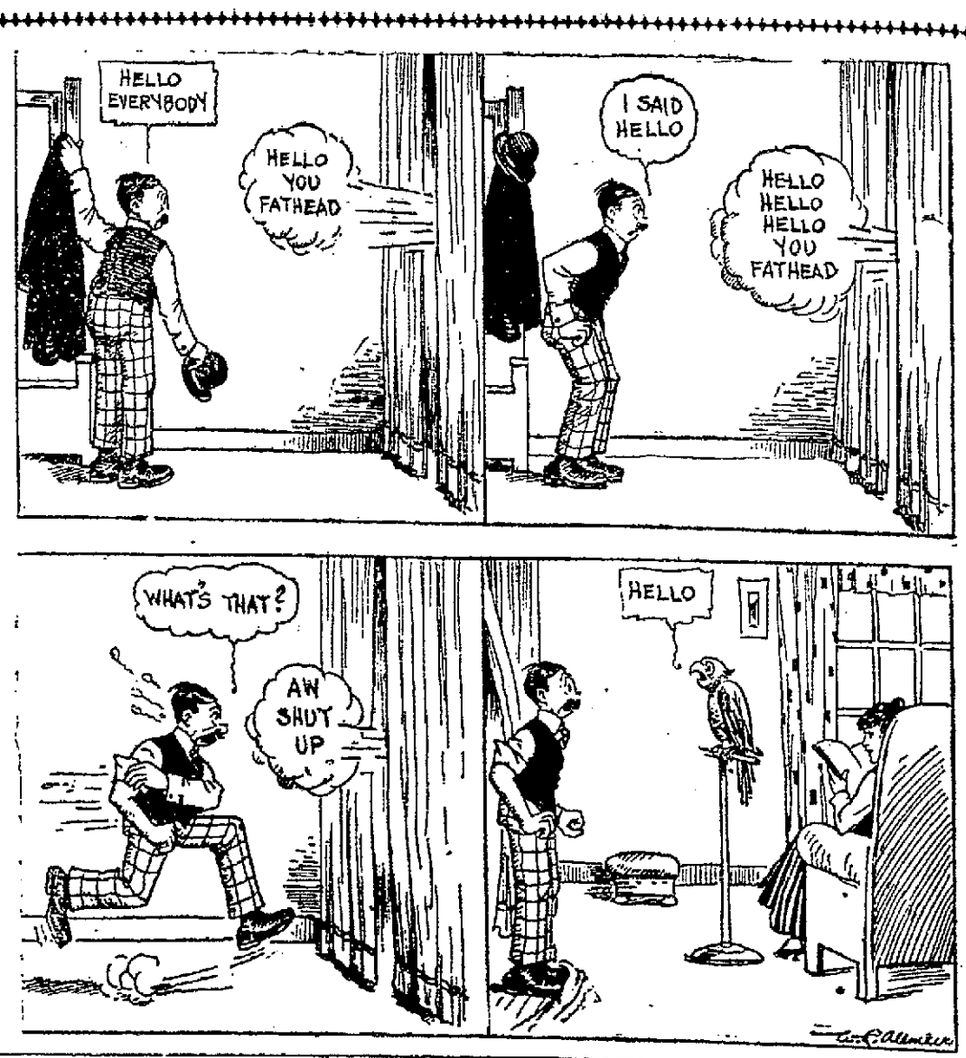

Try The Sentinel Want Columns

REV. W. A. GRIEST TO LOGANSPORT CHURCH

Rev. H. L. Overdear is New Pastor of Simpson M. E. Church.

Auburn, Ind., April 13.—The transfer of Rev. W. A. Griest to Market Street church at Logansport, and the sending of Rev. H. L. Overdear from Logansport to Simpson church, Fort Wayne, were the only changes involving Fort Wayne churches made by the North Indiana M. E. conference appointments announced by Bishop McDowell just before final adjournment last evening. The complete list of assignments for the new year follows:

Fort Wayne District—J. A. Beatty, district superintendent; Angola, H. S. Nickerson; Auburrn, F. F. Thornburg; Bluffton, W. T. Arnold; Bluffton circuit, E. A. McClintock; Bobo, H. C. Powell; Coesse, E. E. Wright; Decatur, D. T. Stephenson; Decatur circuit, Ezra Glendenning; Fiat, Claude Metts, Fort Wayne—First church, D. H. Guild; Simpson, H. L. Overdear; St. Paul, F. H. Cremean; Trinity, T. M. Hill; Wayne Street, C. C. Travis; Fort Wayne circuit, J. M. Stewart; Fremont, L. W. Kemper; Garrett, Chas. Tinkham; Geneva, J. T. Pauley; Hamilton and Alvarade, J. E. Coffin; Harlan, B. I. Zechiel; Hoagland, E. M. Foster; Hudson and Ashley, D. A. J. Brown; Huntertown, J. W. Gruber; Leo, E. J. Maupin; Monroe, John Phillips; Monroeville, C. M. Hollopeter; Montpelier, J. O. Bills; New Haven, Chauncey King; Orland, Benjamin F. Hornaday; Ossian, J. O. Powell; Pennville, E. M. Dunbar; Poneto, J. R. Stelle; Portland, A. S. Preston; Portland circuit, Henry Lacy; Spencerville, J. C. Valentine; Woodburn, Arthur K. Love; York, J. R. Elson.

Goshen District—R. J. Wade, superintendent; Albion, R. J. Burns; Avilla, H M. Park; Benton and Richville, A. A Turney; Bourbon, R. W. Stoakes; Bristol, Dale C. Beatty; Butler, A. H. Babus; Cinnnette, F. W. Chapman; Corunna, R. R. Detweiler. Elkhart—Trinity, J. C. White; St. Paul, R. A. Morrison; Simpson Memorial, Karl M. Carlson; Etna Green, E. Dickson. Goshen—First, R. L. Seamans; St. Marks, J. C. Graham; Goshen circuit, R. J. Krider; Howe, C. A. Hile; Inwood, W. E. Hogan; Kendallville, Millard Pell; Kimmell, to be supplied; Lagrange, C. W. Shoemaker; Leesburg, J. W. Bowen; Ligonier, Charles L. DeBow; Middlebury, G. W. Martin; Mishawaka, Loren M. Edwards; Nappanee, Sherman Powell; New Paris and Milford, A. L. Lamport; North Webster, W. T. Daly; Osceola, W. E. Loveless; Pierceton, G. F. Hubbartt; South Milford, Valorus L. Clear; Syracuse, Chas. A. Cloud; Topeka, H. Bones; Tippecanoe, J. K. Wyant; Valentine, Frank S. Burns; Wakarusa, S. B. Stockey; Warsaw, A. G. Neal; Warsaw circuit, J. M. Reyer; Waterloo, S. F. Harter; Wawaka and Brimfield, Jesse Denbo; Wolcottville and Rome City, J. C. Woodruff.

Logansport District—B. S. Hollopeter, superintendent; Akron, G. E. Hughes; Arcadia, M. L. Mardingham; Amboy, C. A. Byrt; Atlanta, W. M. Amos; Boxley, C. W. Montgomery; Bunker Hill, C. C. Chadwick; Center, F. V. Barnes; Bethel and Anoka, C. E. Dunlap; Cicero, Avery Brugh; Converse, C. E. White; Denver, L. G. Jacobs; Elwood, J. F. Radcliff; Forest, R. W. Rogers; Frankton, E. S. Riley; Galveston, G. E. Garrison; Gilead, C. B. Thomas; Goldsmith, Leroy Myers; Greentown, L. M. Krider; Millsburg and Florida, A. C. Hoover; Hobbs and Aroma, E. C. Fisher; Kempton, J. W. Walters; Kokomo—Grace, W. B. Freeland; Main Street, Everett Nixon; Logansport—Broadway, A. W. Lawther; Market Street, W. A. Greist; Wheatland Street, E. C. Dunn; Macy, E. H. Kennedy; Mexico, F. A. Wimer; Miami and Anoka, M. E. Shattuck; New Waverly, Jno. Parker; Perry, C. M. Smith; Richland, Ephriam Lesse; Roann, B. M. Bechdblt; Russiaville, J. F. Edwards; Santa Fe, C. W. Bailor; Sharpesville, W. C. Asay; Sheridan, W. E. McPheeters; Tipton, Arthur Cates; Twelve Mile, L. J. Sheldon; Walton, H. L. Liddle; West Middleton, R. M. Sand; Windfall, W. E. Hamilton.

Muncie District—C. E. Line, superintendent; Albany, J. H. Palmer; Albany circuit, H. E. Forbes; Alexandria, First church, D. V. Williams; Alexandria circuit, A. E. Chastain; Anderson, First church, Eugene Allen; Grace, Burt W. Lewis; Indiana avenue, H. T. Prell; Noble street, W. M. Hollopeter; Park Place and Daleville, J. A. Ruley; Carmel, C. M. Hobbs; DeSoto, E. E. DeWitt; Eaton, J. A. Patterson; Fishers, Herbert Kelley; Fortville, W. W. Wiant; Gaston, C. B. Dougherty; Hartford City, E. E. Trippeer; Ingalls, supplied; Jolietville, R. H. Walter; Lapel, D. S. Jones; Matthews, supplied; Middletown, L. E. Markin; Muncie, Avondale, F. E. Fribley; High street, W. W. Martin; Madison street, P. F. Greenwalt; Normal City, T. J. Johnson; Whitley, A. J. Kerg; New Burlington, J. L. Murr; Noblesville, First church, F. A. Hall; Noblesville circuit, A. G. Kiger, superintendent; Pendleton, J. E. Williams; Perkinsville, B. E. Jones; Selma, L. A. Severitte; Shideler, Geo. F. Osbun; Summitville circuit, supplied; Summitville, M. M. Graham; Westfield, E. E. Lutes; Yorktown, John Jones.

Richmond District—Somerville Light, superintendent; Cambridge City, R. C. Jones; Centerville, L. P. Pfeiffer; Charlottesville, E. H. Taylor; Dunkirk, Benjamin Kendall; Economy, Preston Polhemus; Farmland, J. S. Phlips; Fountain City, Leroy Huddleston; Greenfield, Silas L. Cates; Hagerstown, A. C. Wischmeier; Kennard, C. A. Mitchell; Knightstown, J. N. Runkle; Lewisville, R. C. Ballard; Lynn, E. C. Hallman; Markleville, O. P. Van; Maxwell, A. J. Duryee; McCordsville, M. R. Pierce; Millgrove, F. S. Haddock; Modoc, J. H. Richardson; Newcastle, O. A. Trabue; Parker, C. B. Sweeny; Philadelphia, J. B. O'Connor; Redkey, C. E. Crozall; Richmond, First church, H. C. Harman; Grace and Fifth, U. S. A. Bridges; Third street, J. P. Chamness; Ridgeville, R. H. Wehrley; Salamonia, Weber Roahrig; Saratoga, R. I. Black; Shirley, C. W. Anderson; Spiceland, E. A. Bunner; Union City, L. J. Naftzger; Williamsburg, J. W. Serber; Winchester, F. B. Morris; Winchester circuit, C. E. Bash.

Wabash District—M. S. Marble, district superintendent; Andrews, W. F. Buckner; Burkett, C. A. Modlin; Churubusco, J. C. Lawburg; Churubusco circuit, J. F. Bailey; Columbia City, J. T. Bean; Fairmount, J. J. Fred; Gas City, I. R. Godwin; Huntington, First church and St. Paul, W. F. Smith; Huntington circuit, A. D. Burkett; Jonesboro, A. L. Weaver; Lafountaine, C. G. Yeomans; Lagro and Asbury, H. A. P. Momer; Larwill, J. F. Robins; Liberty Mills, O. M. Hunt, supplied; Marion, First, R. E. Parker; Grace, David Wells; Highland avenue, J. C. Pettroll, supplied; Home Park, N. A. Christensen, supplied; Ninth street, W. N. Harrison; Markle, F. A. LeMaster; Mentone, O. T. Martin; Mt. Etna, M. C. Morrow, supplied; North Manchester, J. J. Fischer; Point Isabel, A. V. Park; Sims, E. A. Hartman; South Whitley, A. F. White; Swayzee, F. M. Lacy; Sweetser, J. F. Blocker; Uniondale, Roscoe Shaw; Upland, J. L. Gillard; Van Buren, J. O. Campbell; Wabash, First church, Earle Naftzger; Middle street, Jas. Newcombe; Wabash street, O. B. Morris; Warren, C. B. Works; Warren circuit, A. Singer.

Simpson M. E. Church Pastor Now Transferred to Logansport Church.

REV. WILLIAM A. GRIEST.

FOUR M. E. PASTORS RETURNED TO FORT WAYNE CHURCHES.

REV. D. H. GUILD.

REV. C. C. TRAVIS.

REV. T. M. HILL.

REV. F. H. CREMEAN.

GAMBLING DID IT ALL.

Former Chicago Banker Dies Charity Patient in Hospital.

Chicago, April 13.—Ignatius J. Chileski, lawyer and private banker, who in 1911 fled from Chicago with clients and depositers clamoring for more than $100,000 of their money, which he declared he had lost in gambling, died here yesterday in the tuberculosis ward of the county hospital, a charity patient, under the name of Joseph Wagner. He had visited South America, Asia and Africa, but his efforts to regain financial footing failed. He returned to Chicago several months ago, but did not communicate with his family. Just before he died he revealed his identity to a nurse and said:

"Tell my old friends that I paid for my folly with my life. Gambling did it all."

NOTICE!

If your are moving phone 173, The Sentinel, so you will not miss an issue. 4-9-tf

W. S. Palmer, government weather forecaster, is ill at his home 1425 Clifton avenue, with tonsilitis.

The Woman's Loyal Moose circle will give a dance and pedro party at Trier's dancing academy Wednesday evening.

DR. RUSH Tel. 689. 49-50-51 Pixley Bldg. The Specialist Practicing the Wonderful New Treatment scientifically, skillfully and honestly, who is noted for CURES of Diseases. If you are deformed, undeveloped or told to have an operation, Dr. Rush will tell FREE what he can do for you. Especially if others have failed.

17 Years in Fort Wayne.

Skin Purity and Beauty

Promoted by Cuticura

Soap when used daily and Cuticura Ointment used occasionally.

Samples Free by Mail

Cuticura Soap and Ointment sold everywhere. Liberal sample of each mailed free, with 32-p. book. Address post-card "Cuticura," Dept. 24F, Boston.

78 Ways For You To Save Money

WEDNESDAY COUPON SALE

COUPON
$2 Shapes
finest hemp braids; sailors, pokes, turbans etc., all new colors including sand; also black; with coupon 65c

FT. WAYNE'S GREAT UNDERSELLING STORE
Grand Leader
CALHOUN AT WAYNE ST.

COUPON
$2 Skirts
Shepherd checks with flaring bottoms; a full range of women's sizes; with coupon..... 98c

COUPON
$10 SUITS
Shepherd checks; flare jackets and skirts; also serges and novelty worsteds; women's sizes 5.75

COUPON
7.50 Dresses
Silk poplin dresses for women; new suspender effects with sand blouse and contrasting skirts... 3.88

COUPON
$15 SUITS
All-wool plain colored serges and shepherd checks; flare skirts, new jackets; women's sizes.. 8.75

COUPON
$10 Dresses
Silk messaline and poplin dresses and wool serges; all new colors and styles; wom. sizes 5.45

COUPON
$10 COATS
Covert cloths in sand serges in plain colors and shepherd checks; belted effects; wo. sizes 4.95

COUPON
12.50 Coats
Wool poplin and white chinchilla coats; women and misses; new Spring styles; bring coupon... 6.75

COUPON
$5.00 HATS
Beautiful new Spring hats for women; trimmed in all the novel styles 2.75

COUPON
$5 SKIRTS
Beautiful all-wool materials and shepherd checks; flare bottoms; new Spring styles..... 2.88

COUPON
Wom's 50c Bloomers at... 33c
Knit or crepe; in pink, blue and white.

COUPON
New 25c Embroideries.. 14c
Flouncings, 18 inches wide; pretty patterns.

$2 Corsets 95c With COUPON
Newest Spring models; front or back lace; figured or plain coutil; rustproof and unbreakable
$1.00 CORSETS, 65c
French coutil corsets—long hips an medium bust; embroidery trimmed tops; hose supporters attached.
BEST 50c CORSETS; 33c
Women's fashionable new corsets long hip odels; trimmed top; full range of sizes.
Nemo Corsets at $3 and $3.50

COUPON
35c Silk Ribbons..... 17c
Plain taffetas, moires, checks and florals; 5 in.

COUPON
40c Muslin Drawers, at... 18c
For women; with deep embroidered flounce.

COUPON
$3 Silk Kimonos.... $1.88
Beautiful seco silks; shirred or empire mo...

COUPON
$1 Sateen Petticoats..... 49c
Black only; deep plaited flounce; bring coupon.

COUPON
25c Silk Lisle Vests.... 14c
or women; finest quality; silk taped, shaped or ribbed.

COUPON
Infants' 75c Dresses, at.... 39c
Embroidery, lace and ribbon trimmed.

COUPON
75c Sample Gloves, at..... 29c
Silk and suedes; long and short; black, white and colors.

COUPON
Child's 75c Umbrellas..... 34c
Showerproof; plain or fancy handles; extra quality.

COUPON
89c Oil Mop 25c Polish.... 49c
Handle included; BOTH FOR 49c

COUPON
50c Kimono Aprons, at.... 33c
For women; light and dark percales; cut full.

COUPON
75c Scrim Curtains..... 39c
With borders in colors; flower patterns.

COUPON
Child's 50c Gowns, at..... 25c
Of fine muslin; neatly trimmed; bring coupon.

COUPON
50c Union Suits, at..... 35c
FOR WOMEN; lisle finish; lace or tight knee

COUPON
50c Silk Poplins, yd.... 37c
Finest quality; all wanted colors.

COUPON
Infants' $2 White Coats.. 99c
Fine cashmere; silk embroidery trimmed.

COUPON
35c Union Suits, at..... 16c
For women; lace or tight knee; medium wt.

COUPON
65c Feather Pillows, at.... 36c
Full size; art tick covered; feather lined.

COUPON
Wom's 25c Silk Hose..... 14c
Fast black, pure silk, mill imperfections.

COUPON
Best 50c Rompers..... 33c
For boys and girls; all styles and materials.

COUPON
25c Burson Hose.... 12½c
For women; black only; slight imperfections.

COUPON
$2 Hair Switches..... 88c
Genuine human hair; 24 in. long; all shades.

COUPON
25c Silk Lisle Hosiery..... 15c
In black and white; best grade; women's sizes.

COUPON
50c Bleach'd Bed Sheets.... 26c
Full size—72x90; finest quality.

COUPON
50c Ging'm Petticoats..... 29c
With fast colored stripes; dust ruffle.

COUPON
$1.50 Crepe de Chine..... 95c
In new Spring colors; 40 inches wide.

COUPON
$1.00 Silk Messaline..... 75c
In black and colors; 27 inches wide.

COUPON
Boys' $1.00 Wash Suits.... 59c
New Oliver Twist style; white, tan and blue.

COUPON
$2 Lace Curtains..... 88c
Nottingham or scrim; narrow border effects.

COUPON
Child's 15c Hosiery, at.... 9½c
Fast black, heavy ribbed for boys; light for girls.

COUPON
50c and 75c Handbags.... 37c
New models; completely fitted; bring coupon.

COUPON
75c Silk Crepes, yard.. 44c
New line of Spring colors; yard wide.

COUPON
50c Wash Silks, yard.... 29c
In pretty new stripes; finest quality.

COUPON
75c Crepe de Chine..... 39c
In black and all desirable Spring colors.

COUPON
65c Check Suitings..... 39c
Shepherd check suitings; bring coupon Wed.

This Is Spring Shoe Week---Special Values

$4 SHOES
For women; military lace shoes and oxfords with nobby cloth quarters; hand turned pumps, colonials and baby dolls; some with fancy quarters; also white buckskin button shoes and slippers clean stock and surpassing values 1.79

$1.50 To $2 Patent or Gun Metal Baby Dolls
Misses', sizes 11½ to 2.....$1.39
Child's, sizes 8½ to 11 .....$1.19
Infants', sizes 1 to 8
79c

Infant's $1 Baby DOLLS
Hard sole; blue, red, tan, or white canvass 48c

Wom'n's $2 White SHOES
White canvass button shoes with pearl buttons $1.29

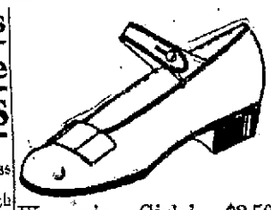

Women's, Girls' $2.50 White Canvas Baby Dolls..... $1.29

BASEMENT
Bring This COUPON
12½c Plain, Fancy Dress Gingh'm, yd 7c
9c Brown Linen Toweling, yard...5¾c
6c Dixie Crash Toweling, yard.....3c
65c White Table Damask, 72-in. wide 39c
$1.50 Adjustable Curtain Stretchers 98c
6c Brown Muslin, 1 to 10-yd. lengths, 3c
10c Long Cloth; 10 yards to bolt...55c
$1.50 Bed Spread, hem'd and fring'd 88c
19c Serpentine Crepes; New Patterns 9c
8c Amoskeag Apron Ginghams; a yard....5¾c
7c Bleached, Unb. Shaker Flan'l, 10 yds...39c
11c Lonsdale Muslin; a yard.....7¾c
7c Fancy Spring Lawns; a yard.....3½c
25c Water Color Window Shades; each....10c
5c White Enameled Curtain Poles; each....2c

$2 Princess Slips
Daintiest garments, elaborately trimmed with ribbon, lace and embroidery.
Women's $2 Muslin Gowns
$1.50 Combination Suits ...
$2 Muslin Petticoats .....
94c

5c Matches Best Parlor Matches, 500 to box 3 Boxes 10c

50c Muslin Draw'rs
Sizes for women; deep embroidered flounce.
50c Corset Covers .....
50c Embroidery Brassieres
Women's 50c Gowns .....
33c

MEN---BOYS
Bring This COUPON
Men's 75c Spring Union Suits 39c
Boys' 50c Spring Union Suits.....33c
Boys' 35c Leather Belts, at.....18c
Boys' 50c Shirts, Waists; all kinds..33c
Boys' 50c All-Wool Bloomer Pants..27c
Men's Spring $1.00 Dress Shirts.....66c
Men's 10c Dress or Work Hose..... 5c
Men's Best 65c Working Shirts 37c
25c Police, Firemen's Suspenders ...17c
Boys' 75c Spring Hats; all kinds....37c
Men's 50c Spring Shirts & Drawers 36c
Men's $1.00 Railroad Overalls.....66c

RICH LASSIES IN SEARCH OF LOVERS

European Warfare Killing Off the Nation's Best Young Men.

Corpus Christi, Tex., April 13.—Armi Ritter, a former Texas cowboy, who for years has been a trick rider and expert rifle shot with the "Sarrasani Schau," a German "Wild West" show employing 2,000 actors, has returned to his home because the war forced the circus to disband.

With the first outbreak of hostilities the hundreds of Cossack dare-devil riders with the circus were thrown into prison, the English acrobats found themselves in detention camps and the Japanese jugglers were taken into custody. Every subject of an enemy nation with the show was detained by the authorities, thus greatly crippling the great tent show. Most of the German actors had to join the colors.

For a time the management attempted to go on with the shows, using neutral actors and Germans excepted from military duty. But the performances, greatly weakened, had little interest for a populace under the great strain of war and the attendance dwindled.

Try a War Spectacular.

Then as a bid for popular favor the company was reorganized to present a great war spectacle called "Europe in Flames." It depicted the cause and with the roar of cannon and the clash of steel the progress of the war, and finally the probable ending, always with a strong German bias.

Out of a Job.

The public sickened of this mockery of the real warfare which was killing off so many of the nation's best young men. Again the circus lost patronage and the management decided to disband. Some of the American lads who lost their jobs took the oath of allegiance to Germany and joined the army, but when he found that it was necessary to renounce his American citizenship he balked.

"I think I'll go back," Ritter said "and marry. There are lots of nice, rich girls over there. You see the war is killing off nearly all of the young men—and it won't be hard to marry," he confessed naively.

Ritter is twenty-seven and has a typical western look on him. "The American girls aren't like the German girls. American girls won't work. Look at the divorce cases. No, I think I'll go back to Germany—but wait till after the war," he said.

RANCH TRAGEDY IS VIVIDLY RECALLED

"Alias Johnny Potts," the Victim, Is Prodigal Son of Wealth.

Watonga, Okla., April 13.—One part of northwestern Oklahoma which is rich in the myths of the cowboy days is the land to the north of the Eagle Chief. Much of the early lore of romantic nature has been lost, but there are a few old-timers who vividly remember the trials of pioneer life and of the romances which, like the cattle, once covered the valley of this small stream.

The mecca for the cowmen was the frontier town of Caldwell, Kan. A dance could not be held for a hundred miles to the southwest without drawing a number of young people from Caldwell.

Of the most famous ranches along the Eagle Chief was the T-5. Nowhere in the entire country could the cowboys ride in such daring manner, nowhere did the round-up boast of as skillful handling of the rope as did those who formed the outfit of the T-5 ranch.

Every ranch had its history, many of them reading like fiction more than of the life which these big-hearted men of the plains lead. Of the T-5 this story will deal.

On a hill overlooking the valley of the Eagle Chief is an almost forgotten grave. The brush has grown around it until there remains but little to mark it as the last resting place of one who had been a part of the early day scenes in that part of the country.

"Johnny Potts'" Grave.

Within the grave lie the remains of Johnny Potts. Where he came from it is not known, but those who were his friends believed him to be the son of a rich eastern man and that the young man had quarreled with his father, which resulted in the youth leaving home.

SQUARING IT.

Miss Prettyface, I have been converted, and I want to make restitution for any wrong I have done. I stole some kisses from you, and I would like to give them back.

She—Well, Mr. Smith, of course, I don't want to put any obstacle in the way of your doing what you think is right—New York Sun.

The Seelberg Store
126 E. BERRY ST.

April Showers Bring Raincoat Sales

For Raincoats will come in mighty handy all this month and next. We offer this week an array of Raincoats that range in price all the way from $1.98 for good Tweed Rubberized Coats, $3.75 values, to $12.50 Coats of Army Cloth, Roseberry Cloth and Gabardine, which we sell for $10.00.

SOCIETY

Miss Persis Bond has returned from a visit with relatives in Toledo, O.

Mr. and Mrs. Roman Zoellers started today for Freeport, La., and a further trip to California.

Mr. and Mrs. Clarence Schoo have returned from a trip to New York and other eastern cities.

Miss Dorothea Pierre, of Chicago, who is visiting Miss Christine Pepe, is going home tomorrow.

The Book Reviewers club met with Miss Gertrude Green, of West Main street, this afternoon.

Miss Josephine Henderson of Columbia avenue, entertained the So-Char-Rea club this afternoon.

Mrs. Frank Match, of Cincinnati, is visiting her mother, Mrs. Elizabeth O'Rourke, of the White apartments.

Mrs. Clark Fairbank is going to Indianapolis tomorrow to attend a board meeting of the Indiana Federation of clubs.

Mrs. K. R. Frazier, of Des Moines, Ia., who has been visiting her sister, Mrs. W. T. Shepard, of West Berry street, has returned home.

Jerome Miller, who came home from Notre Dame to visit his parents of West Creighton avenue, for a few days, has returned to his studies.

A special business meeting of the Hamilton school Parent-Teacher club will be held tonight at 8 o'clock in the school building. All members of the club are requested to attend.

Misses Marguerite Flick and Margaret Foohey who extended their holiday from school at St. Mary's-of-the-Woods to hear the Kreisler concert, returned to school yesterday.

Mrs. Clarice Cummings went to Elkhart today, to give a Shakespearian song recital at the annual guest day meeting of the Progress club to be held tomorrow evening.

Mrs. Ida Overmyer will entertain the Orphans' Home club, which is composed of the women members of the board of trustees, on Thursday. The ladies will take their workbags and sew and luncheon will be served at noon.

The Misses Henrietta and Celesta Petgen entertained the members of a sewing club to which they belong, last evening, in honor of their cousin, Miss Vera Gocke, whose marriage to Verne Tannehill will take place the latter part of this month.

* * *

A Country Party.

The home of Henry Korte, near New Haven, was the scene of an old-fashioned "hoe down" on Saturday evening, when friends of the neighborhood and near vicinity called as a birthday anniversary surprise. Sweet music was furnished by Mr. Welpk, Joe Dentzell and John Prepsing and old fashioned quadrilles were danced, much to the delight and fun of the company. Dancing continued until a late hour and the guests had a hot breakfast before they departed for their homes, that each one had a part in furnishing. Those who participated in the jolly time were Mr. and Mrs. John Prepsing and daughter, Mr. and Mrs. Fred Prauger, Mr. and Mrs. Frank Weaver and family, Mr. and Mrs. Joe Dentzell, Mr. and Mrs. Thomas Ehrman and family, Mr. and Mrs. Albert Ehrman and family, Mr. and Mrs. George Henshen and family, Misses Pearl and Mabel Weaver, Anna Beckmann, Alice and Anna Tibbet, Velma Henschen and Alice Kiefer and Charles Hockemeyer, Will Prepsing and John Tibbet.

* * *

Mr. Stoeber Comes to Fort Wayne.

Emmerson Stoeber, cellist, and a member of the Chicago Symphony orchestra, and also cello player with the Bailhe Trio, is coming to Fort Wayne to reside. An arrangement has been made between the European School of Music and the Jefferson theater to induce Mr. Stroeber to make this city his home and his many admiring friends will be delighted to know he has decided to do so. Mr. Stoeber will give daily numbers on the cello with the Bailhe orchestra at the Jefferson, and that already popular moving picture house, with its good music and its fine organ, will present one more advance step in its high class entertainment. Mr. Stoeber will continue his work with the Trio and will, of course, teach at the European school. It is well known that he is a cello performer of much skill and beauty of tone.

* * *

James Smart School P.-T. Club.

The James H. Smart School Parent-Teacher club is planning for a special evening meeting on Thursday evening at 8 o'clock to which all parents of the district are cordially invited to attend. Dr. Bliss of the Indiana school, will give an address. Music will be furnished by Mr. Hasketh who will sing, accompanied by Mrs. Schiefer, and the grammar school orchestra under the direction of Mr. Thompson. A social hour will follow the serious part of the program and the parents will then have an opportunity to get acquainted.

* * *

Woman's Loyal Moose Circle.

The Woman's Loyal Moose circle will give a dance and pedro party in Trier's dancing academy tomorrow evening and have made plans for a big affair. Mr. and Mrs. Ahme Meyer and Mr. and Mrs. Will Mills will be leaders and seconds in the grand march that will open the ball.

GENERAL CHAIRMAN FOR HOPE HOSPITAL BENEFIT

MRS. A. E. FAUVE.

Mrs. A. E. Fauve is general chairman for the committees arranging for the operetta, "The House That Jack Built," that is to be given at the Majestic theater on May 14 and 15, with matinee on the latter day. The operetta is to be directed by Mrs. Hortense Reynolds who has come from Chicago for that purpose. The music of the operetta is by Mrs. Jessie Gaynor, one of the best known writers for music for children in this country. A large number of children are to take part in the cast.

MISS MAY ROBSON AS "MARTHA."

Well Known Comedian Plays to Large Audience at Majestic.

"Martha-by-the-Day" and Miss May Robson in the title role made a combination at the Majestic theater last night that a large audience thoroughly enjoyed, laughed over and remained seated at the end of the play until Miss Robson had recited some rhyming verse in which she fired her parting bit of Martha philosophy in an admonition to "play the game." A very consistent character portrayal is Miss Robson's work as Martha, "Martha" being a mixture of the homely philosophy of a Mrs. Wiggs, the confusion of words of a Mrs. Malaprop and the inconsistency of any woman role that might be selected from a play or from real life. Miss Robson makes a very lovable and admirable part of the role. Many a bit of wisdom is driven home through the medium of humor and therefore leaves an impression without a sting. The most beautiful moments of the play come at the close of the first act during which Martha's intuition concerning her husband's illness and her devotion and pluck in facing the apparently impending disaster of death with the present one of poverty, were portrayed as only an artist could act. Particular praise of the company rests upon Miss Henrietta McDannel as Cora, Edwin Brandt as Allen and Coates Cwynne as Frank Ronald.

MRS. E. H. M'DONALD CHOSEN.

Allen County Orphans' Home Trustees Hold Annual Meeting.

Mrs. E. H. McDonald was chosen to succeed the late Mrs. S. B. Bond as a member of the board of trustees at a meeting of the board to hold the annual election of officers. Other officers were re-elected and are Mrs. S. M. Foster, president; Mrs. J. C. Peters, vice president; Mrs. J. M. Kuhns, treasurer; Mrs. E. H. McDonald, secretary; Dr. L. P. Drayer, physician, and Mrs. Ida Overmyer, superintendent of the home. The board of trustees remains unchanged with the exception of the election of Mrs. McDonald. Other members are Mrs. C. S. Bash, Mrs. T. E. Ellison, Mrs. Max B. Fisher, Mrs. E. F. Yarnelle, Mrs. J. M. Landenberger and Messrs E. A. K. Hackett, W. E. Mossman, A. H. Perfect, F. E. Stouder and Theodore Wentz.

AT THE MAJESTIC.

"Trojan Women," Peace Play, at the Majestic.

"Euripides' Trojan Women could hardly have moved the Athenians more than it did those that sat before it yesterday in the little auditorium of Lime street. Perhaps, indeed, the tragedy gained force by such concentration. The agony and the pity of it seemed to cry and break out of such pent environment, (with) a more stripped illusion and a starker and more piercing emotion than the theater often yields, a power before which our softened emaginations both thrill and blanch—a thing of pain and yet of an infinite and purging piteousness. After all these centuries, there are few tragedies of pity that in the theater may so search and melt seeing minds and listening hearts as does 'The TrojanWomen.'"—H. T. P. in The Boston Transcript.

"Trojan Women" will be presented at the Majestic Thursday evening by the famous Chicago Little Theater company.

AT THE NEW PALACE

BILL OF FUN AT PALACE.

Cecil Lean and Cleo Mayfield Top a Merry Program.

Cecil Lean is one of the few former musical comedy stars who is even more brilliant in vaudeville than in his original line of amusement endeavor, and on the New Palace program this fun loving comedian is establishing his right to being one of the highest priced artists on the variety stage. Mr. Lean is assisted by Miss Cleo Mayfield, a fascinatingly beautiful young woman who recently became Mrs. Cecil Lean in private life. They do a decidedly clever arrangement of song specialty song numbers, including a wedding scene in which Miss Mayfield, as a blooming bride, walks down the aisle to be married by the flirtatious squire, Mr. Lean.

"After the Wedding" is the hysterically funny farce in which Edward Farrell and company are appearing. The fun is written round two pairs of newly weds who occupy adjoining rooms in a hotel and who get themselves into all manner of mixups, due to the fact that one bride is a sister of the other groom and the second bride is the ex-sister-in-law of the first groom. The fun waxes fast and furious.

AT THE EMPRESS.

That grand opera may be found in burlesque may sound as though someone were trying to do a little stringing. This is the exact state of affairs in the "Gay Widows'" show, which is playing at the Empress this week in an extraordinary attraction. The grand opera comes in with the "Five Alarcons," a family of Mexican singers, of Spanish ancestry. But this is only one of the excellent features of the bill, for it is chuck full of girls, song, dance, comedy and burlesque, which goes a long way in delivering the goods, with the average crowd of the theater today.

AT THE JEFFERSON.

"THE GHOSTBREAKER."

H. B. Warner, Noted American Actor, Appearing at the Jefferson.

"The Ghostbreaker" was originally produced at the Empire theater in New York, about four years ago, and Mr. H. B. Warner, the star, played in the piece for a run lasting over two years. In adapting the play for the screen, the Jesse L. Lasky branch of the Paramount company has elaborated considerably on the speaking version, following with faithful exactitude the scenic and dramatic dictates of the original story rather than the play, whose presentation was naturally limited by the smaller area of the legitimate stage.

"The Spanish Jane," adapted from the novel by Joseph Louis Vance and produced by the Paramount, is the Jefferson attraction for Wednesday and Thursday.

AT THE COLONIAL

BETTY NANSEN IN "ACQUITTED."

Celebrated Tragedienne at the Colonial in Powerful Drama.

It is interesting to note how, within the last few years so many of the prominent stars of the speaking have succumbed to the lure of the silent drama and entered this field of pantomime, either permanently or for a brief stay. One of the most important conversions made to the screen was that which brought the wonderful Danish tragedienne, Betty Nansen, clear from the boards of the Royal theater of Copenhagen, to the studios where she posed for a series of photodramas at a price said to be the largest ever paid to a foreign actress appearing in an American screen play.

In addition to the feature play, a laughable travesty on the popular song, "This is the Life," will be shown in three reels.

AT THE MINUET.

Shadows of Doubt and Pathe Master Pictures Today.

The Minuet is today showing Shadows of Doubt (in three parts) and Pathe master pictures that make up a most attractive bill.

Wrapped up in his profession, Dr. Martin has no inclination for the social activities which absorb his wife's time. Science has claimed him and he is a devoted servant. A note asking them to attend a soiree, finds the wife eager, but the doctor indifferent. A visit from a needy laborer seeking aid for his sick child is met with all the doctor's ardor. That night, while the doctor bends anxiously over his fever-tossed patient, his wife sits out a dance with Harry Vernon, a handsome young aristocrat. He sees her home and exacts from her a promise to attend a party to be given by his mother. At his mother's lawn fete, Harry renews his attentions to Mrs. Martin, and they wander through the beautiful park, happy in each other's society. Charmed by the sympathetic youth, they forget for the moment their positions, and not until it is over does she realize that their kiss involves disloyalty to her husband and child.

The Boston Store

Great Crowds are attending our sale of Room Size Rugs, Carpets and Lace Curtains. This sale will continue all this week.

CARPET DEPARTMENT.

9x12 Granite Ingrain Rugs, sale price, $4.50.
6x9 Grass Porch Rugs,, brown and green colors, sale price $4.75.
8x10 Grass Porch Rugs, new patterns, sale price, $6.50.
6x9 Seamless Brussel Rugs for small rooms, sale price $6.50.
7-6x9 Seamless Brussel, a $10.00 Rug for $7.75.
9x12 Seamless Brussel Rugs, floral or Oriental patterns, sale price $11.75.
8-3x10-6 Wool Fibre Rugs, brown and green colors; sale price $7.89.
9x12 Wool Fibre Rugs, extra heavy quality, sale price $8.89.
A few 9x12 Axminster Rugs to close out, sale price $15.50.
9x12 Seamless Velvet Rugs, floral or oriental patterns, sale price $17.85.
9x12 extra heavy Seamless Velvet Rugs, regular $25.00 values; sale price $21.50.
A $35.00 Seamless Wilton Rug, size 9x12, small designs: sale price $27.00.
11-3x12 Seamless Brussel Rugs, regular price $20.00: sale price $17.75.
A small deposit will hold any of the Rugs until you are ready for it.
27x54 in. Velvet Rugs, good assortment of patterns; sale price 98c each.
27x54 Axminster Rugs, all new patterns; sale price, $1.89 each.
Granite Ingrain Carpet, sale price 25c a yard.
50c quality Heavy Ingrain Carpet, 42c a yard.
22 in. Stair Carpet during this sale at 20c and 25c a yard.
Extra heavy quality Printed Linoleum, sale price 50c square yard.
Floor Oilcloth, best quality; sale price 30c a square yard.
Carpet Paper (25 yards in roll) sale price, 33c a roll.
75c Curtain Stretchers; during this sale, 59c.
Ball Bearing Vacuum Cleaner sold everywhere for $7.00: our price $4.85.
Oil Mops, complete with bottle of Oil; sale price 59c.

SHIRTWAIST SPECIAL

SLIGHTLY SOILED $1.00 TO $2.00 SHIRTWAISTS, FOR QUICK SELLING, OUR PRICE 39c EACH.

Wm. Hahn & Comp'y

FORT WAYNE'S GREATEST BARGAIN STORE.

QUAINT ARITHMETIC CONTAINS OLD RULES

School Book is Found Written Entirely in Long Hand.

Kansas City, Mo., April 2.—A school book written entirely in long hand, containing the rules and examples of arithmetic in use more than a century ago, when compound interest was unlawful in the United States and the conception of a cylinder was a "straight solid in the shape of a rolling stone," is in the possession of a resident of this city, says the Star. The arithmetic is about twelve inches long, seven inches wide and one inch thick, bound with a cloth similar to burlap, though the weave is finer, upon heavy paper backing. The cover is somewhat mutilated, but otherwise the book is well preserved and the writing clear and legible.

There is no printed matter in the entire book. All of the rules for the different phrases of arithmetic were written in large, bold Spencerian writing at the top of the page by the teacher, and below are the problems as worked out by the original owner.

Subtraction, which was among the first subjects he tackled, is defined as that which "Teachets how to take a lesser number from a greater and thereby show the remainder or difference." From this and many other similar expressions throughout the book it does not take a wide stretch of imagination to picture knee breeches, silver buckled shoes, hoop skirts and crinoline as the prevailing mode of dress.

One of the problems in reduction is written as follows:

"If from Dublin to Cork be 101 Irish miles I demand how many barley corns will reach between the two places, allowing three barley corns to make one inch?"

Se those latest untrimmed hats in shapes that fit you at 49c.
MALLOY'S,
1018 Calhoun St.

The Carnegie foundation is now paying allowances to more than 300 retired teachers and eighty-five pensions to widows of teachers.

Betty Brown's New Spring Hat—She Tells All About the "Perfect Love."

I finally decided on a "flower hat" for spring. Isn't it a dream in black and white?

There's not much to it—it's the trimming that makes it so different. Notice the way the wide white messaline ribbon is drawn through the hearts of the big field daisies, and don't overlook the cunning little white rose on the brim—there are four of them, one for each corner.

White chiffon faces the upper side of the brim. It's such a featherweight of a hat and so summery looking I think I'll wear it right up to the Fourth of July.

$2 Front-Laced Corset at $1.00

This model is designed and fashioned to conform to the radical change in the season's costuming.

Medium length hip, medium bust, draw string top—and inside shields, are features of this front lace model for which you would pay $2 in any other store in Fort Wayne.

Colmey's Corset Shop
1306 CALHOUN ST. OPPOSITE ORPHEUM.

(By Caroline Coe.)

No one ever got fat eating beets—their food value is very small—but a great many people find that the succulent young vegetable puts a fine edge on a dull appetite, and they wisely add them to their spring menu.

Beets should be cooked in plenty of water, and young beets should be cooked about one hour. In removing the green tops don't cut them, but wring them from the beet roots. When cooked drop the beets into cold water and the skins will slip off.

Beets make an attractive garnish for salads.

CREAMED BEETS.

Boil and skin, slice or dice and put in dish in which they are to be served: turn over the beets a rich white sauce and serve very hot.

BUTTERED BEETS.

Boil, skin and slice young beets. Dice in large dice and turn into melted butter, allowing two tablespoonfuls of butter to two cupfuls of the diced beets Salt to taste and sprinkle top with paprika.

SUGARED BEETS.

Peel and slice cooked beets; to each pint of beets add two tablespoonfuls of sugar, three of butter; salt to taste: put in baking pan and heat in oven: stir often as they will scorch easily: especially nice way to prepare the small young beets.

BEETS IN SOUR SAUCE.

Cut cold cooked beets into large sized cubes. Make a sour sauce by melting three tablespoonfuls of butter. When melted add three tablespoonfuls of flour, blended until all lumps have disappeared (do not brown) add one-half cup of stock or water, and stir for three minutes, then add one tablespoonful of sugar and two tablespoonfuls each of cream and vinegar. Reheat the beets in the sauce and serve at once. Do not stir as the beets will become broken and the sauce discolored.

BEET SOUP.

Boil young beets until tender, drop into cold water and remove the skins Chop beets in bowl until very fine.

To each pint of chopped beets and juice, add one pint of mutton broth or beef stock and simmer fifteen minutes. Rub through a colander and set in place to keep hot. Cook together two teaspoonfuls of butter and two of flour and add two cupfuls of milk. Stir until thick and smooth, then add slowly the beet and mutton mixture. Season with salt and a dash of cayenne, serve hot in cups with dot of whipped cream on top.

PHONES 160-440
LAUNDRY
308 to 314 Pearl Street
"QUALITY FIRST"

T R O Y

PHONES 6002-6003
DRY CLEANING
1810-1812 Calhoun St.
"BRIGHTEN UP"

"Please Pass the Bread"

BRAN-LAXA BREAD

NATURAL GRAIN LAXATIVE

Made By Perfection Biscuit Co.

VINCENT ASTOR PILOTS $500,000 YACHT ON FAST PACIFIC COAST.

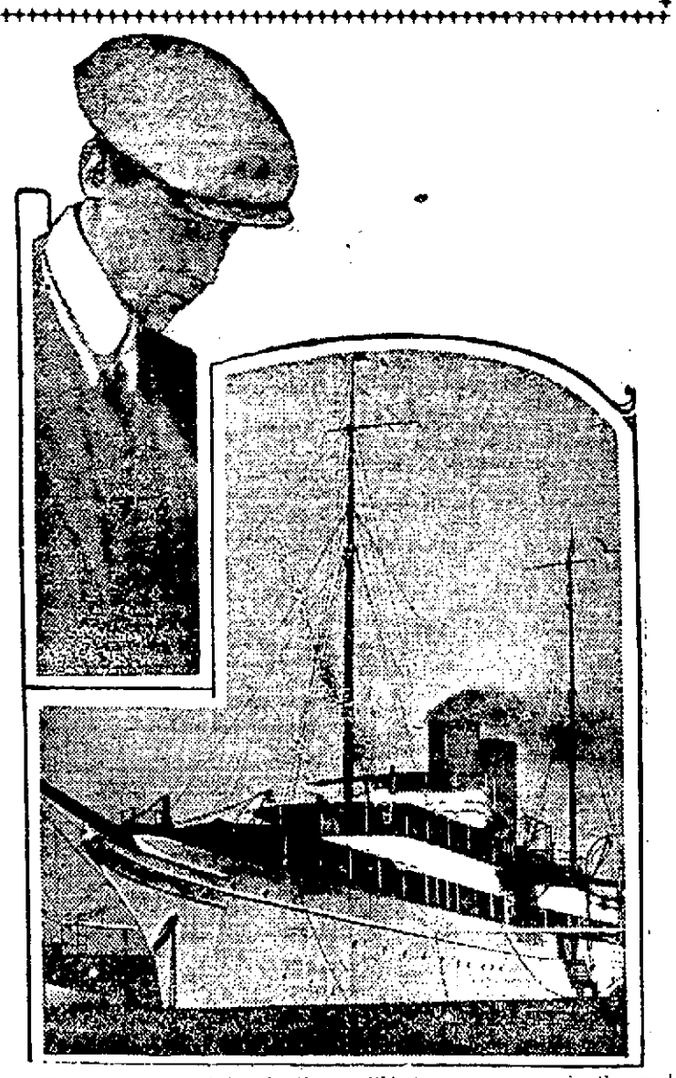

Vincent Astor, reputed to be the wealthiest young man in the world; Mrs. Dinsmore Huntington Astor, his wife, and the palatial half-million dollar steam yacht "Noma," in which the Astor party arrived at San Francisco recently to attend the exposition after a fast cruise from the Florida coast, via the Panama canal.

SIMPLY CAN'T GET ENOUGH OF THE WAR

Young Bavarian, Wounded Three Times, Anxious to Serve Again.

Berlin, March 25.—Correspondence of the Associated Press.—From Bohemia comes the story of a young Bavarian who has not had enough of war, notwithstanding that he has been three times wounded and was finally ordered placed on the invalid list. He presented himself at a recruiting office in a Bohemian town as a volunteer for the Austrian army, giving the following account of himself:

He had joined the Bavarian army as a volunteer in the first week of the war and received his first wound, a slight one in the arm, in the early fighting in Belgium. After five days in the field hospital he broke away and rejoined his regiment. Soon afterward he was shot through the right arm in one of the battles in France, and had to spend several weeks in a hospital. When he was finally dismissed he went forth determined to avenge his father, who had just fallen in one of the battles in the Vosges mountains. About Christmas he received a bad bayonet wound in the thigh in a battle near Lille, and after he was fairly recovered the surgeons pronounced him unfit for further service. His thirst for battle, however, was nt assuaged. He went to Austria and offered himself there, pleading that he was alone in the world now, his father dead and his only sister married, so his life was of no value to anyone. But his pleading was in vain; he was turned away; and the question is now asked whether he will offer himself to the sultan.

* * *

Berlin school children are doing their part toward raising war relief funds. Each Sunday about 2,000 pupils from the public schools gather at a local theater and present a musical program that includes a series of quartet songs and chorus numbers. The financial returns from the concerts are considerable.

TURNER GYMNASTS WEDNESDAY NIGHT

The Turnverein Vorwaerts gymnastic exhibition will be held at Turner hall at 8:15 o'clock Wednesday evening under the direction of Prof. Henry Meyer. The following program will be carried out:

Overture—"Czar and Zimmermann"..... Orchestra
Folk Dances .....First Girls' and First Boys' Class
Flag Drill .....Second Girls' Class
Free Exercises and Groupings .....Third Boys' Class
Exercises on the Side Horse .....First Team Juniors
Wand Roundel.....Second Boys' Class
"Canzone Amorosa" from "A Day in Venice" .....Ladies' Class
Class Exercises on Two Parallel Bars .....Members of Men's Class
Dumb-bell Drill .....Juniors
Wand Exercises.....Men's Class
Esthetic Dance—"Motor March".....Members of Ladies' Class
Exercises on the Horizontal Bars.....First Team, Men's Class

THE BETTER WAY.

"Can you send kisses in letters by parcel post?"

"I think the recipient would rather have them by special delivery."—New York Press.

In the savings banks of the royal navy there are 24,456 accounts and the amount due to depositors exceeds a quarter of a million sterling.

TOURS TO
CALIFORNIA
Alaska, Yellow stone
FROM $150 TO $358
H. C. DAVISSON, 250 W. Wayne St.
Phone 3218 Black, Afternoons.

INDIANA'S COMPLETE HOME OUTFIT
Three-Room Outfit.
This outfit is an ideal one for the newlyweds. All that is needed to furnish three rooms in the most comfortable manner. Three complete rooms—bedroom, dining room and kitchen. Special price..... $95
Indiana Furniture Co.
121-123 East Main Street.

MORE SOLDIERS IN HOME.

Number Increases Despite High Mortality Rate of Veterans.

Lafayette, Ind., April 13.—Although the mortality rate among survivors of the civil war is rapidly increasing, the membership of the Indiana State Soldiers' home continues to increase, due to the fact that so many war veterans and their wives or widows have become so old they are obliged to seek refuge in institutions of the kind.

Colonel D. B. Kehler's annual report just issued also discloses that the high cost of living has affected the institution. Subsistence supplies cost 14.1 per cent. more during the year ending September 30, 1914, than during the previous year. The average daily attendance increased during the same year to 909. The daily average for the year preceding was 844. The enrollment September 30, 1914, was 1,417, of which number 408 were men and 909 were women.

There were eighty-four deaths during the year, forty-nine being men and thirty-five women. Colonel Kehler calls attention in his report to the fact that a custodial building for demented members is an urgent need. A special building for housing the carriage of Oliver P. Morton also is recommended. The inventory taken by the commandant shows the property of the institution to be valued at $648,747.

CONVENIENT.

Tommy—I want another box of those pills, like what I got for mother yesterday.

Druggist—Did your mother say they were good?

Tommy—No, but they just fit my air gun.—London Opinion.

Batchelor Chifferobes

A Special Purchase From One of the Best Makers--Affording an Uuequaled Opportunity for 100 Homes in Fort Wayne to supply themselves With These Beautiful and Practical Pieces of Furniture at a Wonderful Saving

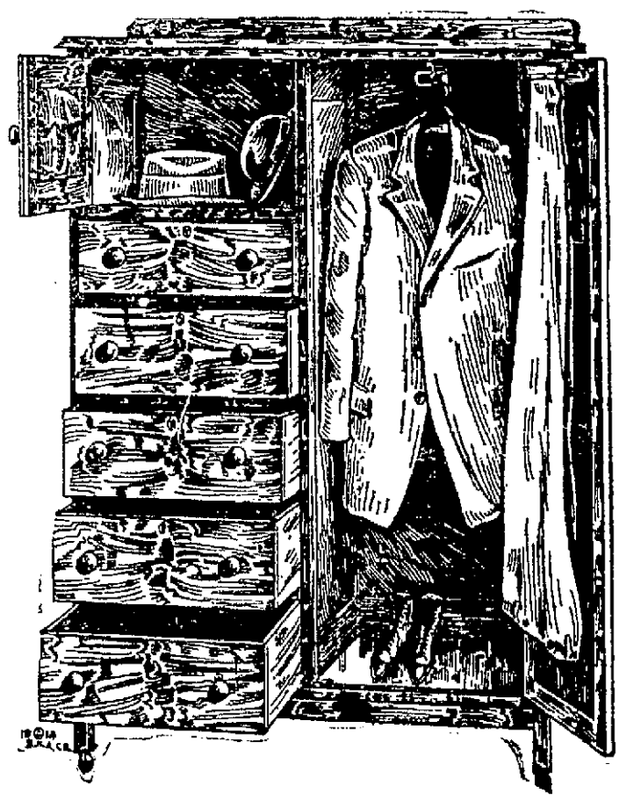

$14.75

These Chifferobes

Are made in finely finished golden oak. They are solidly constructed by expert cabinetmakers and is a worthy piece to grace the best furnished bedroom. It is a regular $22 value in every respect.

The Wardrobe Sectfon

Is large and roomy. Clothes can be hung with absolutely no danger of mussing. Nickel silver draw-out rod hangers take care of the coats. The coci is fitted with hangers for trousers and skirts to keep them in shape. There is plenty of room at the bottom for boxes and shoes.

For Every Man or Woman

These Chierobes will be apffpreciated by every man and woman because it provides a place for each article of wearing apparel, all handily grouped together in one handsome cabinet.

The Chiffonier Section

Has a handy cupboard in the upper portion with a paneled door, a convenient place for hats and other bulky articles. Below are three spacious drawers, all fitted with locks and wooden knobs. The drawers are partitioned for ties, collers, shirts, shirtwaists, etc., a place for everything.

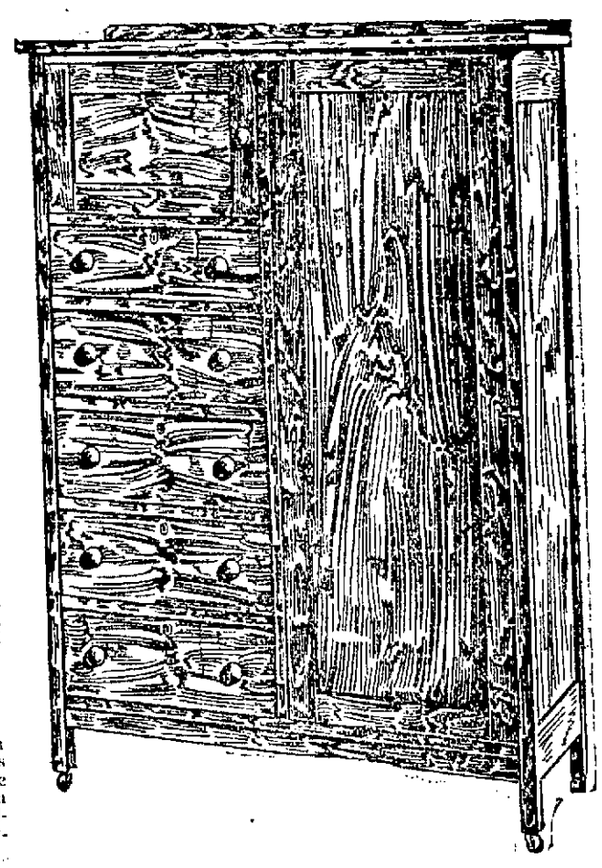

Why Go Without the Comforts of A Splendidly Furnished Home?

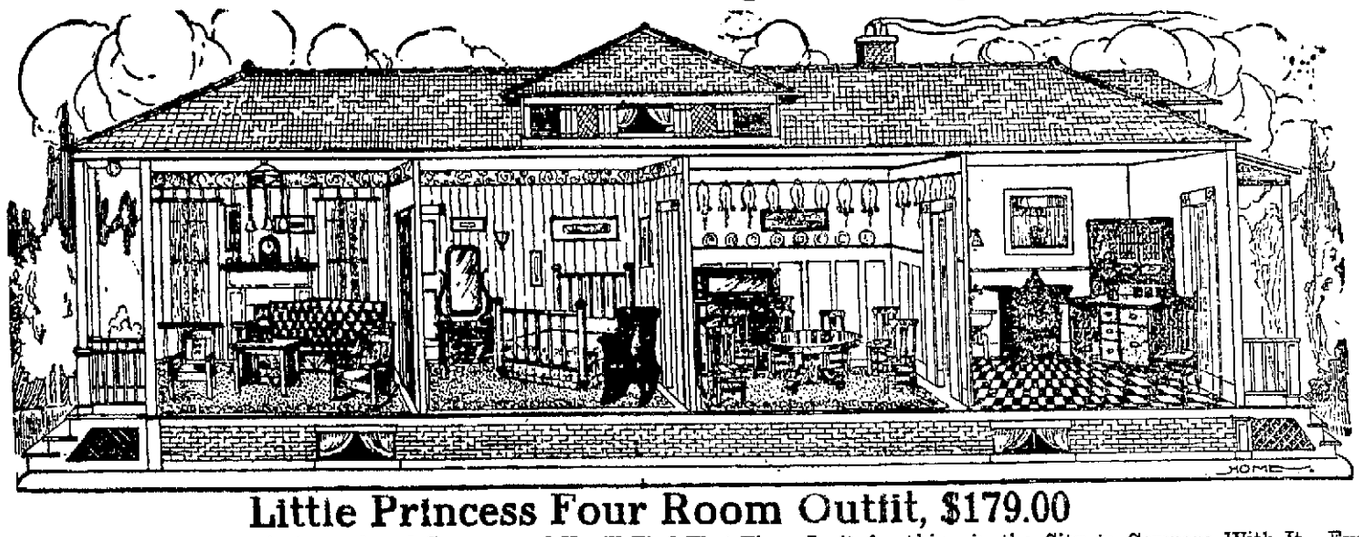

Little Princess Four Room Outfit, $179.00

This Is One of Our Best Values. Look Around and Compare and You'll Find That There Isn't Anything in the City to Compare With It. Everything Has Been Selected With an Eye to Harmony and Good Taste. Any Piece May Be Substituted for One of Your Dwn Choice. Here's What It Contains:

LIVING ROOM
Solid Oak Bed Davenport, upholstered in guaranteed Boston leather; two Oak Rockers; choice of a splendid selection of Brussels Rugs; handsome Library Table; beautiful Lamp; Picture.

BED ROOM
Beautiful guaranteed Brass Bed, complete with Springs and Mattress; Oak Bedroom Chair and Rocker; solid Oak Dresser, Princess style, if desired, and Brussels Rug.

DINING ROOM
Handsome Oak Buffet; solid Oak Extension Table, 6 foot size; 6 genuine Leather Box Seat Dining Chairs to match; your choice of complete line of handsome Money-Back Rugs, the guaranteed kind.

KITCHE
Kitchen Cabinet; 12 yards floor coverings; your choice of Gas or Coal Range; one Chair. Bought piece by piece at any other store this outfit would cost you considerable more.

Genuine Leather Seat Dining Chairs

$1.85

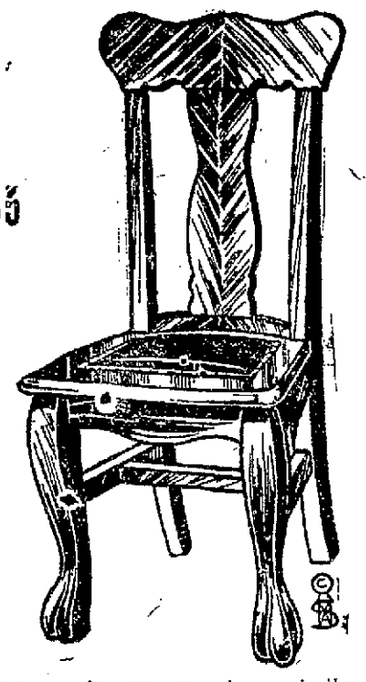

These Chairs are all solid oak and come in three finishes—golden, fumed and early English. Not only are they strong looking, but are all so well constructed that they are bound to give asting satisfaction, especially when upholstered with genuine leather; and what is more, they are built of the standard box seat construction. Your choice of three finisnes.

$1.85

OPEN

Folding Go-Carts

This is the best Folding Go-Cart you ever saw at this price. Built of best steel wheels, with rubber tires. Our price while they last—

$1.98

Dressing Table and Chairs

In Golden Oak, Mahogany or Birds-Eye

$12.50

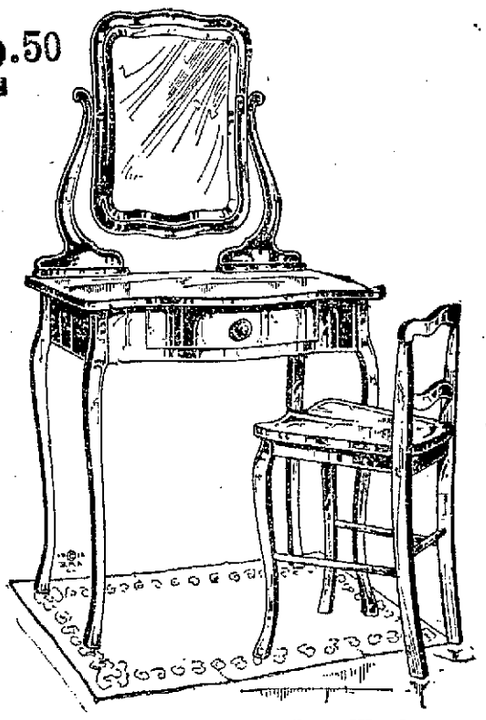

You Can Have Your Choice of Three Woods.

No particular grain is shown in the illustration, as you can have your choice of the three dierent woods ffand finishes, selecting whichever best harmonizes with your bedroom table and chair and see how both harmonize with one another. The mirror is of extra fine beveled French plate, the decoration. Note the graceful design of both the dressing dressing table having a serpentine front, as shown in the picture.

$12.50

Terms to Suit Your Purse.

Hadley FURNITURE & CARPET CO.
1013-1017 CALHOUN STREET

If You See It in Hadley's Ad. It's True.

THE SENTINEL'S LIVE SPORTS CRISP RELIABLE

CUBS GET BACK ON THE FIELD

Two and a Half Day Layoff Seem to Have No Effect.

Manager Bade Myers and his beauty chorus went through a dress rehearsal on the north Calhoun street stage Tuesday morning, while a crowd of several hundred admiring fans wrapped their overcoats around themselves and looked on. The boys are working into excellent condition and the two and a half day layoff brought on them by the weather seemed to have little effect on the bunch of athletes.

The pruning process will have to begin either late Tuesday afternoon or Wednesday morning, and Myers still is trying to pick the stickers. There remain more than twenty men to pick from, and as but thirteen will stick there will have to be some mighty promising ones let go.

Smyth — pronounced Smith — the pink-topped fielder who has had the local management running to every train that pulled in from St. Louis, actually arrived Monday and got to work in the afternoon. His condition looks mighty good, too.

Barrett, the second baseman secured from Cincinnati, was released yesterday, and there still are several applicants on hand for the second sack. Smyth may be brought in from the outfield for the job, or Thompson may stick.

IN THE VET CAMP.

Francisco Signed and Bowman and Diggins Released.

Dayton, O., April 13.—Manager Compton said good-bye to two more Vets this morning as he handed them their releases. The unfortunate lads were Catcher Bowman and Pitcher Diggins. Both boys are hard workers but Jack thought them too inexperienced to stay in this class. Bowman will leave shortly for his home in ceGreenup, Ill., and Diggins will go to Urbana, his town.

As Catcher Bowman was getting ready to leave the new backstop signed by the Vets appeared on the scene. He is Nicholas Francisco. He came here from Columbus, where he makes his home, but he played with the Portsmouth team in the Ohio State league, last year.

AWAKES FROM DEAD.

Southern Michigan League, Twice Reported a Corpse, Sits Up.

Battle Creek, Mich., April 13.—Within a week every one of the six clubs that will go to make up the Southern Michigan league this year will be actively engaged in training work preparatory to the opening of the league season on April 28. Some of the clubs already have their men at conditioning work in Ohio and Indiana cities. Others will not attempt any spring training trip, but will trust to work done on home lots to have their men right for the championship games.

Herd No. 1, Benevolent Order of Buffaloes, will hold an open meeting at the home, 120 West Berry street, Tuesday evening.

Prof. Young Says Danger Lies in Graduate Coaching.

The greatest danger to intercollegiate athletics in this country today lies in graduate coaching, according to Prof. C. Y. P. Young, director of physical culture at Cornell. He believes that too much emphasis is placed on supremacy in athletics and that athletic coaches should become members of the faculty. He says:

"The graduate coach as a rule is a recent graduate, a man who has not yet had much experience in life, or who can look upon it from the vantage point of the home and an established position. He is apt to know little and care less about the laws of health and exercise, and is often influenced by motives and ideals which are entirely foreign to the purposes for which the institution exists. Having regard primarily for his own reputation as a coach and for the athletic prestige of his team, and with no responsibility to the teaching staff or for the scholastic work of the athletes, he will often recommend tactics and approve actions which a professional athlete even of the prize ring would be slow to countenance. He is generally paid a salary out of all proportion to the value of the service rendered, which gives him and the student body an exaggerated idea of his importance and of the real significance of the intercollegiate contest.

"Even if he does not receive any direct compensation, the graduate coach is out of place in the present highly developed state of intercollegiate athletics. There may be exceptions of course and the character of the sport may sometimes alter cases, but if we are to hold as of first importance the physical welfare of the student and the development of many instincts, then we must have men in charge who can disregard the excited and unreasoning demands of students and alumni and sacrifice victory and victories, if need be, for the sake of sportsmanship or the permanent good of those under their care; we must have in charge men who are selected because they possess qualities of leadership and are fitted to train young men, men whose age and experience gives guarantee that they will see things in their proper perspective and hold in mind constantly the real purpose of athletic competition and the real purpose for which the college or university exists."

BREAKS RECORD.

E. H. Miller Makes Big Score at Rifle Shoot.

E. H. Miller, of the Fort Wayne Rifle club, at the regular shoot Monday night broke all records for that organization, piling up a score of 94. George Gaweln and J. H. Goeglein registered 84, while Otto Brintzenhofer made 82.

TAPERING OFF.

"Have you a spare cigar about you, old chap?"

"Certainly. But I thought that you were going to stop smoking?"

"So I am, but not too abruptly. I've already stopped smoking my own cigars."

Mrs. George Hardenbrook, who was injured by a fall when her foot became wedged in a switch of the Nickel Plate tracks on Jackson street, Sunday, is very much improved. She lives at 718 St. Mary's avenue.

FIRST BIG LEAGUE HOME RUN SMASH.

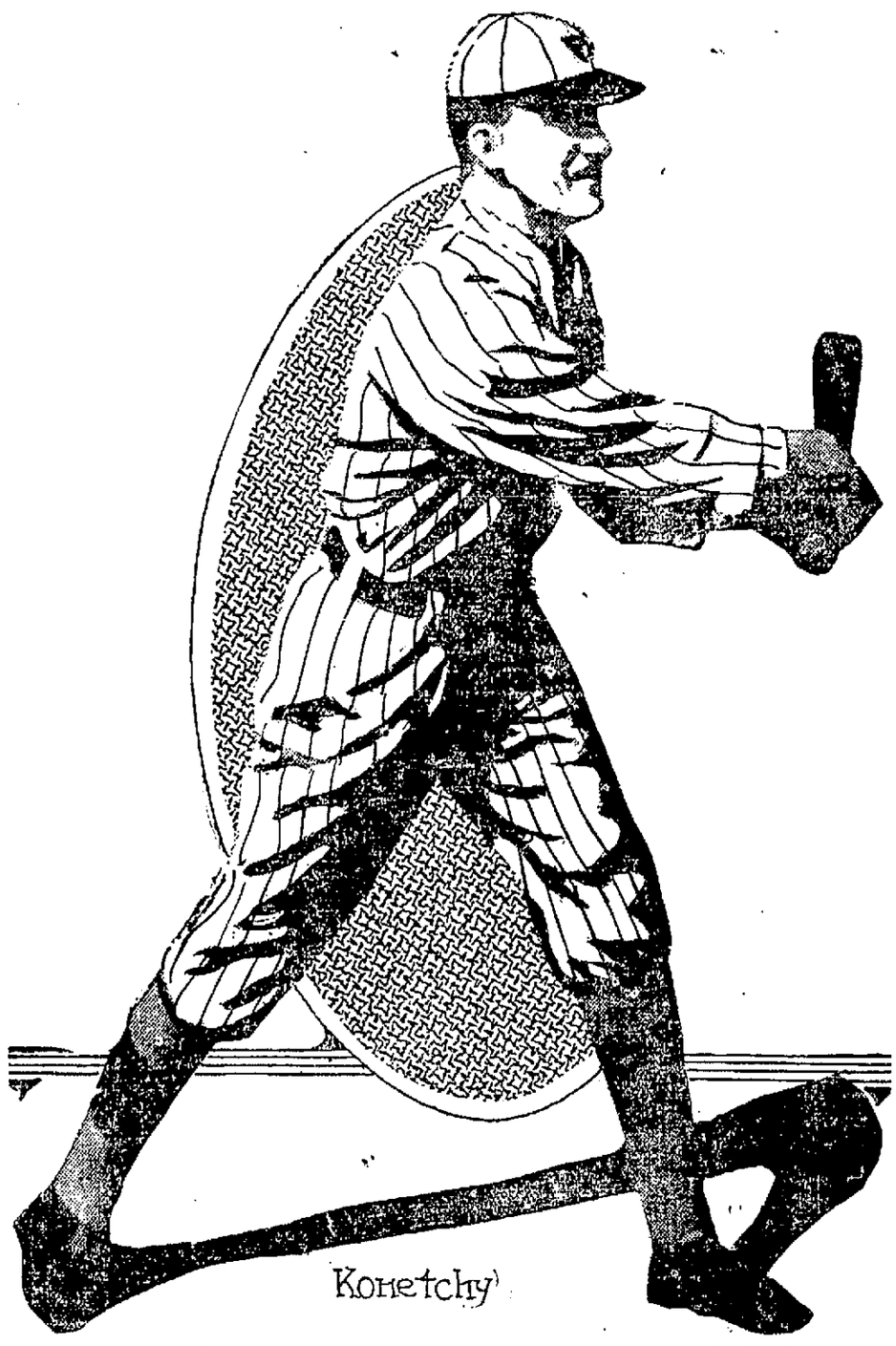

The honor of driving out the first home run of the big league baseball season goes to Ed Konetchy, formerly of the St. Louis Cardinals, and now first baseman for the Pittsburg Federals. Koney made his drive on opening day at Kansas City and the wallop was good for three runs. Bennie Kauff drove out a homer the same day for Brooklyn against Buffalo but the game is likely to be thrown out. Grover Land returned to catch the rest of the game after he was taken out to let Howard run for him.

THE FEDERAL LEAGUE.

STANDING OF THE CLUBS.

Clubs.	Won.	Lost.	Pct.
Chicago	1	0	1.000
Newark	2	0	1.000
Brooklyn	2	0	1.000
Kansas City	2	1	.667
Pittsburg	1	2	.333
Buffalo	0	2	.000
St. Louis	0	1	.000
Baltimore	0	2	.000

* * *

Brooklyn, April 13.—Twenty-seven men were left on bases in a battle of wild pitching in which Lafitte alone, gave eleven bases on balls. The scores: R.H.E.

Buffalo ..... 3 0 0 0 0 0 1 0 1—5 6 2
Brooklyn ..... 0 4 1 1 0 1 0 0 *—7 8 3

Batteries—Krapp, Emke, Bedient, Woodman and Blair; Lafitte, Upham and Land.

Kansas City, April 13.—Kansas City took its second game from Pittsburg yesterday by a score of 3 and 0. The score: R.H.E.

Pittsburg ..... 0 0 0 0 0 0 0 0 0—0 5 1
Kansas City..... 0 1 1 0 0 1 0 1 *—3 8 0

Batteries—Hearn, Dickson and Berry; Cullop and Easterly.

Baltimore, April 13.—Newark took an easy win from the Baltimore Feds yesterday. The score: R.H.E.

Newark ..... 0 1 1 1 2 3 0 0 0—8 10 1
Baltimore ..... 2 0 0 0 0 2 0 0 1—5 14 2

Batteries—Kaiserling and Huhn; Smith, Suggs, Wilhelm and Owens.

A banquet was given Monday evening by officials of the Lafayette Place company at which time plans for the sale of the addition were discussed.

CLEARY CALLS LEAGUE MEETING

President Mart C. Cleary, of the Indiana-Ohio trolley league, has called a meeting of owners and managers of the teams that hope to be represented in the electric circuit, to be held at the Anthony hotel on Wednesday evening. About a dozen of the semi-pro magnates will attend, and Auburn, Huntington, Payne, Monroeville, Garret, Butler, Paulding and Decatur will be in line for places in the league. The teams will play Sunday and holiday ball.

ZION LEAGUE SCORES.

KUCKUCK JEWELERS.

Players.	1st.	2d.	3d.
E. Schmidt	151	170	175
O. Bergs	114	...	...
A. Junge	...	140	115
A. Kiel	140	146	141
F. Beyrau	152	135	...
F. Speckman	128	...	115
F. Meyer	...	150	156
Totals	685	741	702

GERDING & AUMAN.

E. Klein	145	120	159
F. Tellman	160	174	134
H. Doenges	133	177	172
H. Brandt	123	167	157
W. Wolf	158	176	150
Totals	719	814	772

ELK LEAGUE SCORES.

TAILS.

Players.	1st.	2d.	3d.
J. Heine	170	129	142
Albright	136	141	166
G. Fox	206	166	190
G. Erick	169	140	136
Pickard	139	153	151
Totals	820	729	785

ANTLERS.

C. Carr	156	101	170
O. Scholle	149	149	112
S. Randolph	136	145	147
F. Besse	127	201	163
C. Rastetter	164	176	178
Totals	732	852	770

BLOWING SOME.

"The wind," said Mrs. Twickenbury, "was blowing at a terrific velocipede."—Christian Register.

ALL ABOARD!

He—Some times quite carry me away.

She—Only tell me one, and I will play it with great pleasure.

Mr. and Mrs. Albert Rolf and Mr. and Mrs. William Moeller have been called to Cincinnati on account of the death of Martin Moeller, who died suddenly Sunday morning.

JESS WILLARD'S LIFE STORY.

CHAMP WINS WIFE BY SAVING HER LIFE.

(By Left Hook).

CHAPTER II.

One day Jess Willard, horse trader, picked up a kicking colt by the forelegs and held the animal that way while its hind legs were sheared, and folks were always nice to him after that. Even the best "rassiers" in Pottawatomie county, Kansas, steered clear of the man who could lift the fore part of a 900-pound plunging cow-pony.

At 17 the champion of the world gave up his itinerant schooling for good and made a precarious living by wrapping his long limbs about a wild mustang and teaching parlor manners to the outlaw. Jess didn't take up this business seriously until in the early twenties.

At the time cow ponies—unbroken ones—were as plentiful in Kansas as mosquitoes in New Jersey, and about as valuable. Willard used to buy them up for a few dollars, break them and sell for a good profit. He boasted that there never was a horse that could throw him, and none that he couldn't make quit and do his bidding. And no one contradicted him. It wasn't healthy.

When Jess was 25 Cupid caught him and delivered a knockout in the first round. Willard won a wife like a hero in a melodrama.

He was driving leisurely along a narrow road one Sunday afternoon when the sound of hoofbeats, as the dime novels say, awakened him from his reverie. He looked behind and saw a plunging, raging team dashing toward him at breakneck speed.

Willard lashed on his horse. The road was not wide enough for two carriages to pass and a deep ditch lay on either side. But on came the runaways. A collision was imminent.

Just as the dashing team was about to crash into Willard's buggy and send the occupants of both outfits to death in the ravine below, Jess stood up in the seat, reached out his long arms to grasp the bits, and steadied the beasts.

He saved the lives of two men and two women, for in the front seat of the runaway carriage sat R. R. Evans, of Emmett, and his wife. In the back seat was Hattie, now Mrs. Jess Willard, and mother of four little Willards.

Jess naturally thought that his act entitled him to some consideration from the Evans family, but winning Hattie was accomplished only after he had overcome fully as many obstacles as the aforementioned hero of the melodrama.

While the Evanses were duly thankful to the big horse trainer they didn't exactly place him as a member of one of the first families of Pottawatomie county and he was barred from the house.

But that didn't deter Jess. He would drive up in the best outfit his livery stable afforded and Hattie would come out and climb into the buggy. Then for a spin back and forth over the main street

"Hattie Had to Climb the Fence to Go Buggy Riding With Jess."

of Emmett and perhaps a soda at the drug store.

However, Hattie's pa was not to be outwitted. He padlocked the gate and the fence was high.

Nevertheless, Jess continued to drive up. Hattie would dash out of the house. Jess would help her over the fence and go buggy riding anyway.

Then Pa and Ma Evans gave up. The young persons were married seven years ago.

For seven years father-in-law and mother-in-law spoke disdainfully of Jess as "Hattie's husband." On Tuesday, April 7, when Pa Evans got back from Topeka, where he went to hear the fight returns, they started calling him "our son-in-law."

(Continued tomorrow).

Germany Disclaims Liability for Him

©UNDERWOOD & UNDERWOOD

LEON CHESTER THRASHE

Leon C. Thrasher, the American citizen, whose death on the British steamer "Falaba" has called forth a statement from Germany denying responsibility for his death. The "Falaba" was destroyed by a German submarine.

ST. JOHN'S LEAGUE SCORES.

JACK SMITHS.

Players.	1st.	2d.	3d.
V. Jacobs	109	162	189
W. Kelsey	136	162	220
H. Sebold	144	139	151
C. Sebold	137	147	150
O. Sauertig	167	208	144
Totals	693	818	854

T. E. KOEHLINGER BICYCLE STORE.

F. Kaade	159	172	156
Wm. Holzworth	150	151	91
W. Kronmiller	160	143	159
C. Eichel	204	170	152
Totals	673	636	558

The Daughters of Workman lodge, No. 1, will initiate a class of candidates Tuesday evening. A social session will follow.

WALTHER LEAGUERS ARE UNDER WAY

Excellent scores were made at the Walther league tourney Monday evening and the five-men teams especialy piled up some big numbers. The schedule Tuesday night is as follows:

Doubles, 7 p. m.—H. Mueller, Sanders; George Irmscher, A. C. Walda; O. W. Pohlmeyer, C. J. Suedhoff; O. C. Rolf, Hy Gerdom.

Teams, 8 p. m.—Zions vs. Diekmeyer's Grocers; Emanuel vs. Trinity.

Singles, 10:45 p. m.—A. Knoll, G. Nahrwold, George Irmscher, A. C. Walda.

Monday night's scores are as follows:

Five-Man Teams.

CHARLES GOEGLEIN TEAM.

Players.	1st.	2d.	3d.
A. Foellinger	153	135	139
G. Hoerner	172	159	137
E. Johnson	126	128	178
J. Hoerner	155	169	173
W. Nieman	144	149	160
Totals	750	740	787

Team total—2,277.

BOHNE HATTERS.

E. Haugk	147	194	291
M. Irmscher	141	183	178
C. Linker	174	163	175
C. Jacobs	130	178	139
E. Kraft	153	170	177
Totals	745	888	870

Team total—2,503.

HITZEMAN'S GROCERS.

E. Dreyer	168	140	163
E. Mueller	193	175	172
P. Trebra	162	129	170
G. Irmscher	124	142	168
H. J. Adams	136	147	130
Totals	783	733	793

Team total—2,309.

FRANKE COLTS.

A. Hackmeier	144	104	133
W. Schultz	123	131	136
E. Reese	148	154	150
H. Freese	136	136	133
Ed Franke	135	212	120
Totals	686	737	672

Team total—2,095.

DOUBLES.

Players.	1st.	2d.	3d.	
A. Jaeger	141	211	183	
C. Dicke	155	167	180	
Totals	296	378	363	—1037
H. Englebrecht	172	165	176	
W. Franke	199	172	177	
Totals	371	337	353	—1061
C. Hegerfeld	154	162	157	
W. Buuck	122	147	166	
Totals	276	309	323	— 908
F. Buuck	137	134	143	
E. Buuck	148	112	116	
Totals	285	247	259	— 791

SINGLES.

St. Paul.

Players.	1st.	2d.	3d.
A. Nahrwold	129	129	189—447
C. Dannenfelser	137	162	157—456
A. E. Baade	129	146	117—392
F. Wehrenberg	166	163	161—490

BRUNSWICK LEAGUE SCORES

NATIONAL REST.

Players.	1st.	2d.	3d.
Schible	158	130	169
Schwalm	160	182	180
Robison	152	180	170
Feldheider	159	180	150
Friedline	144	140	182
Totals	736	862	861

PARROTS.

Hagan	147	179	180
Burg	159	155	170
Waltz	143	165	132
Urhig	158	157	140
Crago	160	149	156
Totals	767	805	778

CITY ASSOCIATION FIGURES

LYRICS.

Players.	1st.	2d.	3d.
Schwartz	142	218	181
Ehle	187	166	193
Leist	236	213	164
Doehrman	169	158	200
Sander	153	185	154
Totals	853	941	892

PIONEERS.

Aubrey	165	108	118
Miller	230	201	193
Dreibelbiss	136	160	150
Litot	147	196	149
Kelly	175	150	194
Totals	873	875	904

GERMANIAS.

May	154	196	214
Grimes	157	160	145
Craig	169	131	186
Brobst	161	155	183
Slagle	174	188	267
Totals	815	830	944

UNION LABELS.

Timmermann	126	96	125
Brandt	128	172	157
Kocks	159	171	165
Marhenke	180	162	152
Jackson	197	150	166
Totals	790	750	766

ST. MARY'S LEAGUE SCORES.

XLNTS.

Players.	1st.	2d.	3d.
F. Scheffer	185	178	216
J. Berghoff	169	165	148
J. Hartman	161	144	200
H. Weigand	189	196	182
G. Tholen	178	168	198
Totals	882	846	944

IDEALS.

Players.	1st.	2d.	3d.
A. Hoffman	215	264	178
L. H. Goetz	148	182	200
Hallgeler	169	142	168
C. Ekrich	205	143	161
H. Nussbaum	223	171	221
Totals	960	892	928

The Ladies of Security will give a public pedro party in the Buffalo hall, Thursday afternoon, April 15.

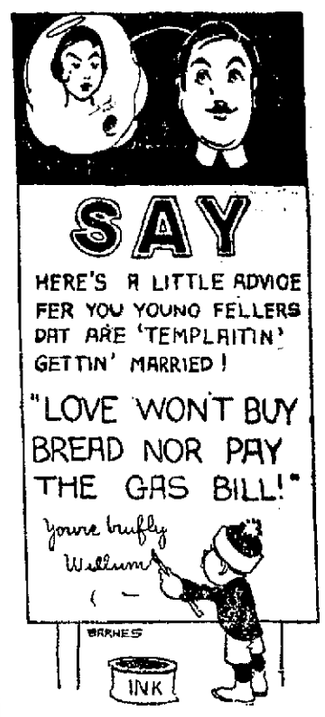
SAY
HERE'S A LITTLE ADVICE FER YOU YOUNG FELLERS DAT ARE 'TEMPLAITIN' GETTIN' MARRIED!
"LOVE WON'T BUY BREAD NOR PAY THE GAS BILL!"
Yours huffy Wellum
BARNES
INK

HEIDER & CO.,
Makers of the Best There is in Tailoring.
113 E. WAYNE ST.

Seavey's
has just taken the agency for the famous
Wright & Ditson
Sporting Goods

Baseball teams, golfers, tennis players, should equip for the coming playing season with this best and most dependable line of sporting goods. This line needs no introduction to knowing players. We have already equipped the Fort Wayne league team, the Shop league teams and the Country club. What better evidence that Wright & Ditson Goods are "the stuff" for real sports. Come over and see the line and prices.

"IT'S A GOOD THING" SEAVEY'S "HAVE IT"

Corner Harrison and Pearl Sts.
Phones 149—150

Outbursts of Everett True

BY CONDO.

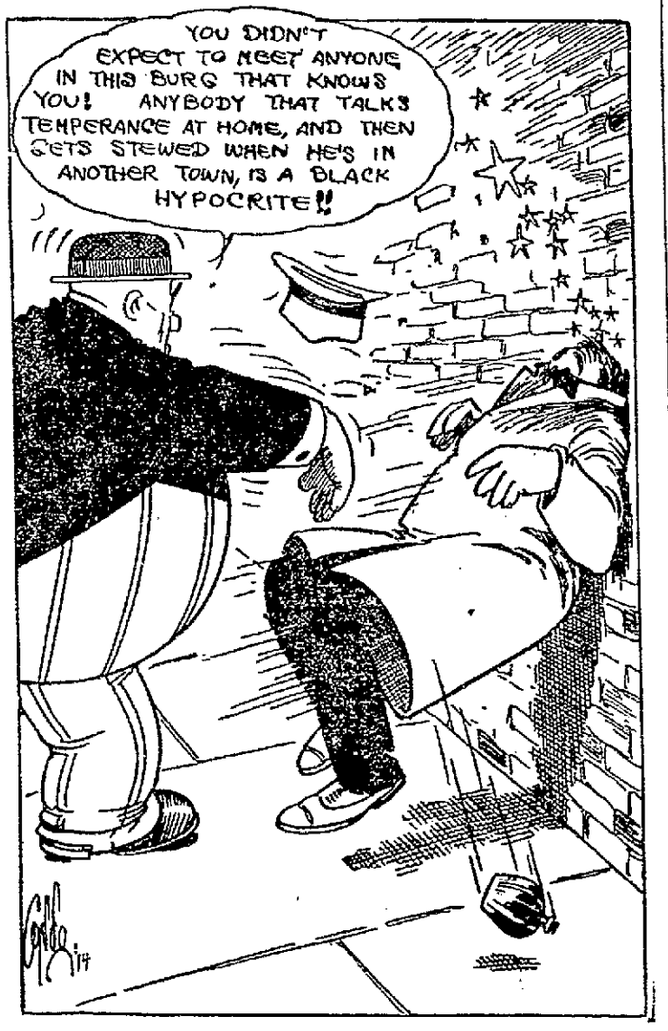
YOU DIDN'T EXPECT TO MEET ANYONE IN THIS BURG THAT KNOWS YOU! ANYBODY THAT TALKS TEMPERANCE AT HOME, AND THEN GETS STEWED WHEN HE'S IN ANOTHER TOWN, IS A BLACK HYPOCRITE!!

In Modern Business

There is no more necessary aid to success than the right banking connections.

This institution particularly invites your Business Account and assures you the most careful attention as well as a constant willingness to be of every possible service.

Our officers will be pleased to have you call and consult with them.

THE FIRST NATIONAL BANK
FORT WAYNE
4% PAID ON SAVINGS

DECATUR NEWS.

Decatur, Ind., April 13.—Samuel Yost, the well known contractor, who has been ill of lung trouble, is still bedfast, with little change in his condition.

Mrs. Oscar Lankenau was a Fort Wayne visitor.

Mrs. Nellie Boyles and daughter Dorothy went to Fort Wayne.

Mrs. A. A. Butler returned to Fort Wayne after a visit here and attending to business.

Mrs. Sevilla Rose went to Fort Wayne for a visit with her son, Orn Rose, and family.

Mrs. Tom Trim and children, of Sturgis, Mich., who have been visiting here, went to Fort Wayne to visit with the Frank Trim family.

William H. Miller, truant officer, will have a hearing Wednesday on surety of the peace proceedings brought by his wife. The hearing will be before 'Squire Kintz.

Mrs. Laura Jackson was given a surprise for her birthday anniversary by her women relatives who had a picnic supper at her home.

Mr. and Mrs. W. A. Lower entertained last evening for Mr. and Mrs. Lawrence Biggs, who were recently married.

Deputy Sheriff L. D. Jacobs went to Richmond with James Kizer, of Linn Grove, to commit him in the hospital for the insane.

Martin Schueler, 28, was declared insane and placed in jail for safe-keeping until admitted to Easthaven asylum.

Mrs. Dan Niblick went to Vera Cruz to visit with her mother, Mrs. Michael Henneford.

Dr. Lloyd Magley, who completed his course in the Indiana veterinary college, Indianapolis, will open an office here for practice and expects to begin the first of the week.

Mrs. J. H. Bremerkamp will entertain the Ladies' Afternoon club this evening.

The Misses Clara Berry and Freda Wemhoff went to Fort Wayne for the afternoon.

F. M. Engle returned to South Bend after a visit here with his parents, Mr. and Mrs. Asa Engle.

G. E. Mount, who has been at Indianapolis in charge of a force of men reconstructing the Murdock lawn, spent Sunday here. He has four weeks' work in Indianapolis.

Miss Nola Snyder, of West Monroe street, will entertain the Queen Esther band Thursday evening. Assisting hostesses will be Celia Andrews and Abbie Bigham and Miss Cecil Andrews will have the program.

Mrs. Bruce Patterson and babe are recovering from the grip.

Mrs. Dan Sprang will entertain her Sunday school class at dinner this evening. In the evening the reorganization will take place.

Bruce Patterson is at Portland, a witness in the damage case of the widow of Wade Andrews against Jeff Klopfenstein, the Preble saloonist.

Mrs. C. H. Burgener and Miss Izora Peeper returned to Syracuse after a visit here with Dr. O. L. Burgener and wife.

Burt Hunsicker was a business visitor in Fort Wayne.

Miss Clara Harris, of Fort Wayne, was the guest of Miss Bess Fisher over Sunday. Mrs. Anna Buhler, of Indianapolis, arrived for a visit with her parents, Mr. and Mrs. Thomas Fisher.

E. B. Lenhart received word of the death of his uncle, John Gideon, which resulted from Bright's disease at his home at Payne, O. The funeral will be held Wednesday. Mr. Gideon formerly lived here.

Sheriff Green received word that a horse and top buggy belonging to Gid Reisen, of near Berne, was stolen from a hitch rack there Sunday evening.

Dr. H. E. Keller took Samuel Doak to Fort Wayne to the Hope hospital for treatment for stomach trouble.

The Misses Marie and Louise Bultemeier, of St. Johns, were guests of the Adolph Schamerloh family.

Lydia Bleeke and Mr. Meizener returned to Fort Wayne. They attended the wedding of Paula Rienz and Walter Thieme at the Emanuel Lutheran church, Rev. Hoffman officiated.

Harry Hoffman closed a successful term of school at the Elzey school, district 8, in Root township. He was presented with a shaving set and the pupils gave a good program. There was a big dinner at noon by the patrons.

Mr. and Mrs. M. R. McGill, of Warren, O., went to Fort Wayne after a visit with their half brother, John McGill. They are returning from the funeral of their mother at Middlebury, O.

See the great gymnastic exhibition at the Turner Hall tomorrow night.

Superintendent Study Chosen for New Term

J. N. STUDY.

At the regular meeting of the school board, Monday evening, Justin N. Study was again elected as superintendent of the public schools of Fort Wayne, which position he has held with credit for the past nineteen years. Prof. Study was re-elected for a term of three years.

As an educator and as head of the schools of Fort Wayne, Prof. Study has been eminently successful. He was first elected superintendent here in 1896 for a trial of one year and has been here ever since.

Permission was given by the board to the Parent-Teachers' club of the Hamilton school to celebrate Arbor day at the school by setting a hedge along the front of the lawn.

REINDEER MEAT FOR AMERICAN TABLE SOON

Washington, April 13.—Reindeer meat may soon make its appearance on the American table as the result of efforts now being made by the department of the interior, through the bureau of education, to introduce reindeer meat into the continental United States. It is said to possess a flavor as fine almost as that of venison.

Heretofore virtually the entire supply of reindeer meat was needed for home consumption, but recently there has been such a surplus that government officials have decided to open up this industry for the Eskimo natives.

The meat already has appeared on the menu in dining cars of trans-continental railroads and is said to have met with instant favor.

At present there are sixty-five herds of reindeer in Alaska, aggregating 57,872, an increase of 22 per cent. in the last year. From the sale of meat and hides 980 native owners last year received an income of $77,934.

See the great gymnastic exhibition at the Turner Hall tomorrow night.

Fortune Left to Head of College

Baltimore, Md., April 12.—Because Miss M. Carey Thomas, president of Bryn Mawr college, survived her friend and close associate, Miss Mary Garrett, Johns Hopkins university loses the residuary estate of Miss Garrett, which is estimated at $5,000,000, while Bryn Mawr college loses a direct bequest of $200,000.

Miss M. Carey Thomas.

These provisions are contingent upon the testator's surviving Miss Thomas. As the latter is in good health, the educational institutions lose their claims, and Miss Thomas gets the bulk of the estate absolutely.

The will contains a clause which indicates Miss Garrett's confidence that Miss Thomas will at some time dispose of the estate according to her wishes, although she is given absolute control.

Venice this year imported 6,000 tons of American coal and ordered 25,000 tons for next year.

JUST FROM PRISON; AGAIN LOCKED UP

John Williams Tells in City Court of Unhappy Fortunes.

John Williams, arrested for being drunk and trying to peddle a new pair of overalls to get drunker, told Judge Kerr in the city court Tuesday morning that he was a man of sorrows. He said that he had been wrongfully convicted in Decatur of a hand in railway car robberies and sent to the Michigan City prison, where after serving fifteen months he received a pardon five days ago. He was on his way back to Decatur and stubbed his toe when he got within hitting distance of Fort Wayne booze. He was arrested Monday night by Officer Charles Eisenhut and locked up when he could not give a good account of himself and the garment he was trying to peddle. Chief Lenz recalls that about a year and a half ago, while he was in the service of the Grand Rapids and Indiana railway as a detective, he assisted the special officer of the Erie railroad at Decatur to clean up some car robberies and that some men were sent to prison for the work. He did not identify Williams as one of the men.

Mouth Got Him in Trouble.

Charles Gilhardt didn't like it a bit when Officer George Heller remonstrated with him for beating a horse and pursued the officer to talk it over, which he did in a turbulent and threatening manner. He was arrested and booked for disorderly conduct, a charge upon which he was convicted in the city court and Judge Kerr fined him $10 and costs. He paid.

Other City Court Cases.

Charles Shall, arrested on a drunk charge by Detective Sergeant Joseph Brennan, was continued until the 20th inst. and locked up in default of $200 bond. He had been trying to dispose of a valuable gold watch and is also said to have stolen a bicycle from the office of the Dunn coal yard. He can give no good account of himself and his possession of the watch and is believed to be a criminal and parole violator. He will be investigated.

Hugh Hunter, Walter B. Williams and Chas. Hays, three colored men, were arrested by Detective Sergeant Pappert and charged with vagrancy. Hunter was turned loose, Williams continued until the 16th and Hays until the 14th. They were caught in a dragnet thrown out for colored hoboes in the effort to run down a negro murderer wanted in Kirkwood, Mo., and reported Monday to have headed this way from Peru, Ind.

Fred Lewis, a drunk, was fined $1 and costs and Tom O'Brien, another souse, drew $5 and costs.

Theodore Green and Velores Walters, young negroes under continuance for a month on disorderly charges, were continued indefinitely on promise to keep away from the Elks' club where they had caused disturbance.

Henrietta Anderson and Ely Demitroff, arrested in a rooming house several days ago, were continued until the 21st. They have since been married and last week the woman tried to commit suicide by poison and is still in the hospital.

GROCERY IS BURGLARIZED.

Burglars entered the E. A. Orr grocery 2028 Calhoun street, Monday night, by breaking the transom of a rear door. Two sacks of flour, some boxes of cigars and $4 in change taken from the cash register constituted the loot so far as the proprietor could ascertain Tuesday morning.

FORGER CLAIMS FORT WAYNE.

The local police do not identify as belonging to Fort Wayne a man known as C. L. Holcomb, alias C. L. Lanning, alias J. L. Flannagan, who has been convicted in Hornell, N. Y., of passing worthless checks and sentenced to a year in the penitentiary, although he claims this city as his home.

A YELP FROM PONTO.

The sailing traffic of the world was at its hight in 1860, when it reached 14,800,000 tons. In 1912 it was a little more than 4,083 tons.

WOLF & DESSAUER

Wednesday Is $15 Suit Day

Not Suits made to sell regularly at $15 are those in this collection, which goes on sale tomorrow. But 300 models selected from our stock of $18.75 and $25 groupes, making this the greatest suit buying opportunity of the season.

Every size, every color is represented, and all the most desirable fabrics. The models are those most asked for this Spring—jaunty little jackets and finely tailored skirts.

On Sale One Day Only--- Wednesday, at $15

For Wednesday's Selling-- Our Entire Stock of Wool Dresses--In Two Lots

—A one day sale of Wool Dresses is planned for tomorrow as a special Anniversary feature. The entire stock is divided in two lots, and priced at

$6.95 and $9.95

Lovely new models made of soft, light weight woolens in the most wanted models—dresses that can be worn for every occasion, for both plain and elaborate effects are well represented.

'Extra' Anniversary Specials

Each day we've arranged a program of Anniversary "extras"—special bargains on sale for the one day only for which they are advertised. These are Wednesday's "extras"—

CALICO
Best grade of American Prints, light and dark grounds; Wednesday only 10 Yards.. 42c

JAP ROSE SOAP
Sold everywhere at 10c cake; Wednesday only, cake. 7c

O'CEDAR OIL
The Varnish food for cleaning and polishing hardwood floors, pianos and all kinds of furniture—
Regular 25c bottle.. ...16c
Regular 50c bottle ...: 31c

SCOTCH MADRAS
Cream color Scotch madras for Summer draperies; regular 25c grade, Wednesday only, yard 17c

The Orphans' Fund Got A Splendid Start Yesterday!

Despite the chill wind and leaden sky folks had sunshine in their hearts yesterday, and helped boost the Orphans' fund.

Each day we want to make this fund greater than the day before. 2½ per cent. of the week's total cash sales is set aside for this purpose, to be divided among the local institutions, and given to those who have the affairs of homeless little folk in charge.

Help the Fund Grow—Be a Participant in This Celebration!

Nation-wide Special Sale

HOTEL STYLE OSTERMOOR

Regular $23.50 — *Full Size—6 ft. 3 in. x 4 ft. 6 in.*

All built (not stuffed) layer-wise, in the Ostermoor way, and are much better even than the regular Ostermoor Mattress. Weigh 50 pounds, 5 pounds more than regular, and are even more luxuriously comfortable. Coverings are the most expensive Tickings made, both Dust-Proof Satin Finish and French Mercerized Art Twill. One of the biggest opportunities ever offered our customers.

Sale Price $16.50

LOCKRIDGE SPEAKS TO REAL ESTATE MEN

Points Out Great Need for a New Constitution in This State.

Ross F. Lockridge, secretary of the Citizens' League of Indiana, was the principal speaker Tuesday afternoon at the regular weekly noon day meeting of the Fort Wayne Real Estate exchange at the Commercial club. He took for his subject the "Need of a New Constitution for Indiana."

Announcement was made at the meeting that Tom Ingersoll, executive secretary of the national association of real estate exchanges, would be here on May 4 and speak to the members of the local exchange. Other speakers of prominence will be here on that date.

Mr. Lockridge has devoted all his time since leaving college to the conduct of an educational campaign of study and discussion throughout the state of needed constitutional improvements and in his address Tuesday he told of the work that had been done. The Citizens League of Indiana was founded in Fort Wayne last July and is now a state-wide organization with headquarters in Indianapolis. The governing body of the league is an executive committee of fifteen members, representing all districts of the state. Theodore F. Thieme and S. F. Bowser are members of this committee.

Mr. Lockridge declared that largely through the activities of the league the new constitution movement is rapidly gaining strength and influence with all civic and business interests. The league was successful in defeating the twenty-two Stotsenburg lost amendments in the legislature, he explained, and the way is now clear for the calling of a constitutional convention by the legislature in 1917. He gave it as his opinion that all parties will declare for this program as an omnipartisan measure of progress to meet the changes of the sixty-four years of history since the present constitution was written.

Mr. Lockridge explained that business interests are being strongly drawn to this movement because of the need of up-to-date revision of city government and in taxation. The present tax system, he said, is especially unjust to real estate, which must bear far more than its proportionate share of the tax burden now and it is therefore natural that the Indiana Real Estate association should be foremost in the movement for a new constitution. Mr. Lockridge has been invited before the real estate exchanges of most of the larger cities of the state. He started that the real estate men throughout Indiana are becoming the most active leaders on behalf of a constitutional convention.

Lee J. Ninde, president of the Fort Wayne Real Estate exchange, is also vice president of the Indiana Real Estate association.

NO PANIC ABOARD WHEN STEAMER HIT

Minnesota's Passengers Are Safely Carried to Kobe, Japan.

Kobe, Japan, April 13.—There was no panic on board the steamship Minnesota when she ran on a rock off Iwajima at the entrance to the inland sea of Japan Sunday night, according to passengers brought here by the steamer Oanfa. The night was calm but the weather was thick and foggy when a grating sound was felt at 8:45 p. m. It was found that the vessel had grounded three miles out of her course.

Some of the women aboard became hysterical but excellent order was maintained and many of the passengers even returned to their berths upon the assurance of the officers that there was no danger. The Oanfa, which the Minnesota previously had passed, arrived about 1 a. m. to render aid in response to distress signals. About 100 passengers were transferred to the Oanfa without accident and arrived at Kobe today.

Among them was Mrs. Francis Burton Harrison, wife of the governor of the Philippines, who said they had suffered little inconvenience as the result of the accident. She spoke in the highest terms of the kindness of the Oanfa's officers and crew who placed the entire vessel at the disposal of the Minnesota's passengers and did everything possible to make them comfortable. The governess of the Harrison children was detained aboard the Oanfa with two other German passengers because of the war regulations which requires special permits for Germans to enter Japan. At the request of the American embassy, however, the foreign office has granted permission for the governess of the Harrison children to land and the other German passengers will be permitted to do so if they desire. Fifty steerage passengers still are aboard the Minnesota with the Yakumo standing by to give assistance if it is needed. The persons who were brought here were quartered at hotels and probably will be sent to the United States aboard other steamers.

See the wonderful values in the great untrimmed hat sale now on at MALLOY'S, 1018 Calhoun St.

SPIRITUALISTS TO MEET.

Thirty-three Mediums Engaged for Meeting at Chesterfield.

Thirty-three mediums have already been engaged for the next annual camp meeting of spiritualists at Chesterfield, Ind., to be held this summer beginning Friday, July 18. A meeting of the board of trustees, of which Joseph Corlett, of this city, is a member, was held Sunday, at which time a program was prepared.

The meetings will continue for six weeks, including seven Sundays. Speakers of international prominence will speak on each Sunday, which is always the biggest days of the meetings. Spiritualists from all parts of the world are usually in attendance.

FOR RENT—Upper and lower modern flats; soft water bath, steam heat Phone 570. 4-10-6

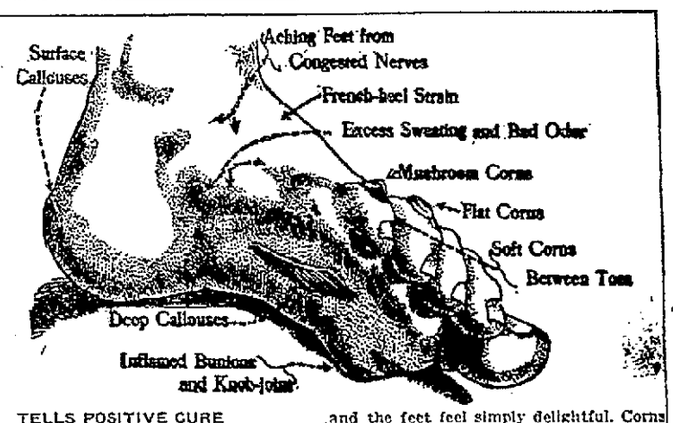

TELLS POSITIVE CURE FOR ALL FOOT TROUBLES

Science has proven that nearly all foot troubles originate from a common cause, that of injured tissues. The following information will be welcomed by thousands of victims of daily foot torture. No matter how many patent medicines you have tried in vain, this treatment, well known to foot doctors, will do the work: "Dissolve two tablespoonfuls of Calocide compound in a basin of warm water. Soak the feet for a full fifteen minutes, gently rubbing the sore parts." The effects are marvelous. All pain disappears instantly and the feet feel simply delightful. Corns and callouses can be peeled right off. Bunions, aching feet and sweaty, smelly feet get immediate relief. Use this treatment a week and your foot troubles will be a thing of the past. Calocide works through the pores and removes the cause. Don't waste time. Get it at once. Any druggist has Calocide in stock or will get it from his wholesale house. A twenty-five cent box is said to be enough to cure the worst feet. Don't be persuaded to take something else instead. Calocide is prepared only at laboratories of Medical Formula Co., of Dayton, O., and Chicago, Ill.

10¢ A CAN

A CAN OF SUNSHINE—Full of pink dough. Ready and easy to use. When rubbed across wall paper, window shades, calcimine, etc., it instantly removes the dust and dirt leaving a trail of cleanliness, purity and cheerfulness. Insist upon the cleaner in the blue label can. Sold by grocery, drug, hardware and paint stores.

SHOP AND RAIL ROAD NEWS

STRUCK BY TRAIN WHILE PICKING COAL

Unknown Foreigner Killed While Trespassing at Tolleston.

Depot attaches, passengers and trainmen were subjected to a most shocking sight at Tolleston, Ind., this morning, at 6:30 o'clock. At that hour a woman of foreign birth who was trespassing on the Pennsylvania tracks, picking up coal, was struck by train No. 15 and instantly killed. The accident happened at a point immediately in front of the residence of the family and was also witnessed by some of the neighbors. The train was stopped, the body picked up, taken to the Tolleston depot and turned over to the coroner. The train was in charge of Conductor Tom M. Hall and was pulled by engine 7018, with Engineer Frank Archer at the throttle. The name of the woman was not obtained.

FORMERLY LIVED HERE.

J. E. Muhlfeld, President of Big Fuel Company.

The Locomotive Pulverized Fuel company, recently organized, and the men who direct its affairs are extensively written up in the last number of the Railway Age Gazette. One of the officers, John E. Muhlfeld, resided in Fort Wayne some years ago, when he was employed by the Wabash company, is the president. He is well known here and at other places on the Wabash system, because of the character of his work, which brought him in touch with the road men and the shop employes. He spent the period of his apprenticeship in Fort Wayne, going to Peru to be general foreman of the shops. He left the Wabash in 1899 and since has been master mechanic of the Grand Trunk; assistant to the superintendent of motive power of the Baltimore and Ohio, with headquarters at Baltimore; motive power superintendent at Newark; general superintendent of motive power of the B. & O., and vice president and general manager of the Kansas City Southern.

WILL ENLARGE PLANT.

Sears Food Product Company Must Increase Facilities.

D. M. Sears, president of the Sears Food Products company, announced yesterday that the company would build an addition to its plant that will enable them to triple the output. It will be a two story brick structure 200x160 feet. Mr. Sears also stated that the company, in order that it might get a supply of raw material to work on in its canning department, had leased ninety-five acres of land near Hunter, Mo., and seventy-five acres near Pelasco, Texas, of which pickles for the Fort Wayne shop will be grown. In this way the company will get its supply two or three weeks earlier than it is able to get it under present methods. The company is now working forty-five men at the plant; when the addition is finished and equipped it will be able to work a force of 150 men.

SIXTY-SEVEN TODAY.

Watchman Alf. Raifsnyder is Rounding Out Another Year.

Alfred Raifsnyder, watchman at the Pennsylvania shops, is sixty-seven years old today, but that fact is not interfering with his duties, which he is performing as usual. A few days ago, April 7, Mr. Raifsnyder passed the fiftieth year of his service with the Pennsylvania company. He commenced work in the capacity of rodman with the engineering department and remained at it four years, when he entered the train service. In brief his connection with the road included a service of four or five years with the engineering corps, ten years as brakeman and conductor, twenty-one years as night yardmaster and six years as watchman at the shops.

ANKLE BADLY BROKEN.

Sebastian Koch in Alexian Brothers' Hospital in St. Louis.

Sebastian Koch, of 2207 Weisser Park avenue, is in the Alexian Brothers' hospital in St. Louis, with a compound fracture of one of his ankles, the result of a fall yesterday. Mr. Koch is an erecting engineer in the employ of the Western Gas Construction company and has been engaged in erecting a large gas holder in St. Louis for several months.

WILL BE INTERRED HERE.

Remains of Joseph Wood Will Arrive Next Week.

The remains of Joseph Wood, the locomotive engineer who died in Panama April 5, are en route to Fort Wayne. They will arrive in New York either Saturday or Sunday and will be immediately forwarded to this city by express. This is the information Mrs. Frank T. Benoy, the sister of the deceased, received yesterday.

FOUND WITH LEG BROKEN.

While en route to the Pennsylvania round house this morning, Assistant Foreman E. B. Hughes found Eli Hill seated at the side of the Wabash tracks with one of his legs so badly injured he could not use it. Mr. Hughes called the police ambulance and the injured man was taken to St. Joseph hospital, where it developed that the bone of the injured leg was broken. It could not be learned how the accident happened, but it is thought Hill was thrown in trying to get on a train.

FINED AND SENTENCED TO JAIL.

Capt. H. C. Stoll, of the Pennsylvania police department, has been advised that Frank McCarthy was fined $25 and received a sixty days' jail sentence and Walter Sullivan was fined $10 and sentenced to thirty days in jail at Gary yesterday. The men were arrested when found in a car after they had broken open a box and taken out some merchandise.

G. I. A. TO ENTERTAIN.

Division, No. 18, Grand International Auxiliary to the Brotherhood of Locomotive Engineers, will give a tea Wednesday afternoon at the hall, 1018 Calhoun street, at which the guests are requested to bring their fancy work. The hostesses will be Mesdames Grubb, Rhodes, Tourgee, Peterson, Todd, Blanchard, Darnell, Cowen, Walker and Carter. The public is invited.

FRANK COUR RECOVERING.

Frank Cour, who has been sick for several weeks, has so far recovered that he expects to report for duty in a few days. Mr. Cour has been employed at the shops of the Fort Wayne and Northern Indiana Traction company for a number of years.

TAKEN SUMMER'S LAY OFF.

Fireman F. E. Stewart, of the G. R. and I. road, will not work at that business the coming summer, having other plans in view. He has been given a four months' lay off. His place will be filled by J. F. Ahern, who was furloughed a short time ago.

CAUGHT THE LARGEST BASS.

J. J. Schnee, of 123 East Williams street, is given credit with catching the largest big mouthed bass of the season, and possibly of the history of Sylvian lake, Sunday. It weighed six pounds and was caught on a live minnow.

SOCIAL AID ENTERTAINMENT.

The Social Aid to No. 85, Ladies' Auxiliary to the Brotherhood of Railway Trainmen, will be entertained by Mrs. Jones, of 1356 Hugh street, Thursday. Mrs. Karns, Mrs. Pio and Mrs. Brown will assist the hostess.

HAD TWO FINGERS CRUSHED.

J. W. Hess, a tank repairman at the Pennsylvania boiler shop, had two of the fingers of his right hand crushed yesterday when a boiler plate fell upon his hand. Neither digit will be lost.

INDUSTRIAL NOTES.

Paul Lichte, janitor at the Bass foundry office, is sick and off duty.

Machinist E. C. Rehling, of the Pennsylvania erecting shop, is sick and off duty.

Pennsylvania Boilermaker J. E. Bowman is off duty on account of sickness.

After a few days' layoff, Conductor Fred Davis, of the Nickel Plate, has resumed duty.

The Railroad Young Men's Christian association Bible class will meet at 7:45 o'clock tonight.

C. Kerber resigned a position at the Pennsylvania boiler shop this morning to look for other work.

A. F. King, assistant trainmaster of the Wabash, was here today looking after railway business.

Joseph Cook, Wabash yard engineer, will resume work Wednesday, after a visit with friends in Peru.

Machinist William Lerch, of the Pennsylvania, was taken sick this morning and had to return to his home.

Clarence Shaffer, a fireman at the Pennsylvania power plant, is on the job again after being sick a few days.

W. H. Caul, an official of the General Electric plant at Madison, Wis., is here, attending to company business.

Roadmaster T. W. Dempsey, of the New York Central railroad, was in Fort Wayne yesterday on company business.

Michael Koehl, of the Pennsylvania machine shop, who had a foot hurt three weeks ago, resumed work this morning.

Division Storekeeper C. P. Cherry, of the Pennsylvania, is looking after some business on the Erie and Ashtabula division today.

R. W. Evans, assistant foreman of the Pennsylvania blacksmith shop, is suffering from rheumatism, which keeps him from the shop.

T. R. Huber, who was visiting in Lima, and B. Bubryk, who was visiting in Chicago, have resumed their work at the Pennsylvania boiler shop.

Miss Winifred Clements, stenographer at the offices of the Fort Wayne Engineering and Manufacturing company, is in Chicago visiting friends.

Division Storekeeper C. P. Cherry, of the Pennsylvania railroad, has gone to the Erie and Ashtabula division to spend a few days on company business.

General Foreman W. J. Welch and Division Storekeeper E. L. Ensel, of the Wabash, left last evening on a few days' business trip to Decatur, Ill.

Pennsylvania Fireman H. Seltenright was taken sick while making a trip over the division yesterday and had to abandon his engine and come home.

Lon Isbell resumed work in the general testing department at the Fort Wayne Electric works, after a visit of several days at his home in Kendallville.

P. H. C. Remine, of St. Louis, and Z. T. Dungan, of Huntington, Wabash claim agents, were in the city today looking after some business connected with the department.

M. Hoeller, crane operator at the Pennsylvania boiler shop, and W. C. Enslen, a rivet heater at the same shop, have returned to work after an over Sunday visit in Chicago.

Charles Tongen, chief clerk for Supt. Benj. H. Hudson, and Art Getz, clerk for Road Foreman of Engines A. L. Lopshire, are in Grand Rapids today on business for the G. R. and I. company.

Agent Fred C. Eggers returned from Seventy-six, Mo., this morning. He went there last Friday to attend the wedding of his brother and to visit other relatives and was accompanied by Mrs. Eggers and their baby.

Henry Fischer, an old time resident of Fort Wayne, but now residing in Logansport, where he is connected with the Panhandle road, was in the city a few hours this morning. He was en route to Portland on railway business.

An extra sleeper will be handled April 16 on the Grand Rapids and Indiana and Pennsylvania railroads for the accommodation of Daughters of the American Revolution from Grand Rapids, Mich., who will attend national convention in Washington.

William Dryer, foreman of the "scrap" shop at the Pennsylvania blacksmith shop, was summoned to the bedside of his married daughter a short distance north of the city yesterday. Elmer Dryer, clerk for Foreman Daniel Potgen, of the copper shop, a brother to the patient, was also out to see her yesterday, but returned to his duties this morning, his sister being much better.

PENNSYLVANIA WESTERN DIVISION SAFETY COMMITTEE MEETS TO DISCUSS "SAFETY FIRST."

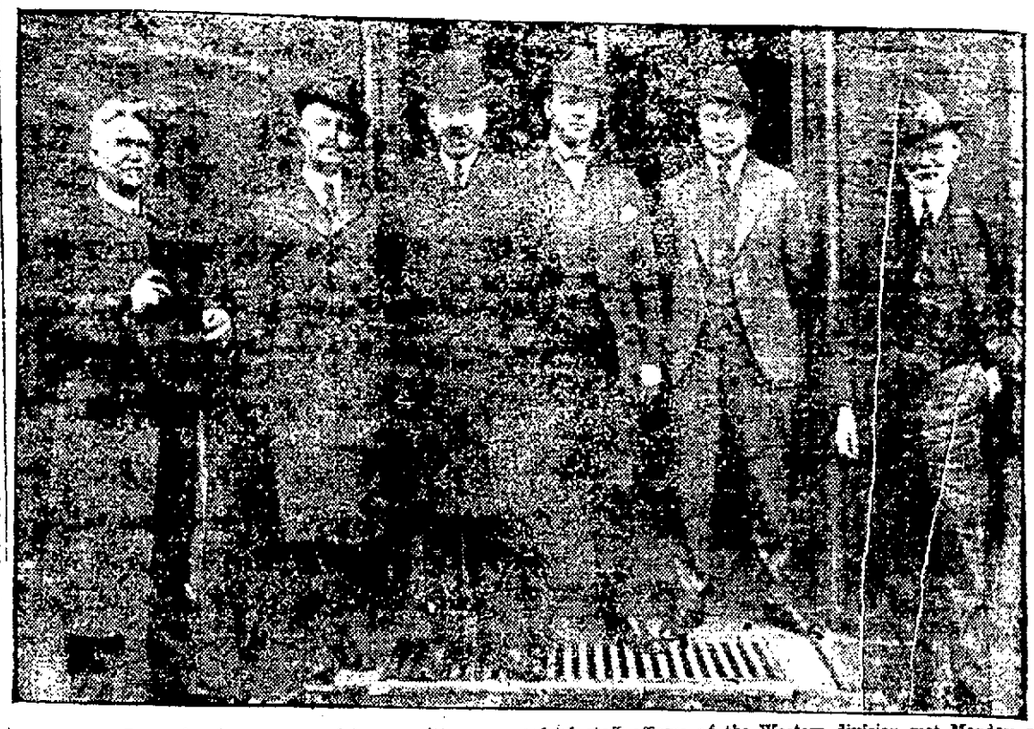

The Pennsylvania company safety committee composed of staff officers of the Western division met Monday at the office of Claim Agent K. L. Sheeler and discussed matters pertaining to safety on the division. Reading from left to right—Dr. Budd Van Sweringen, assistant company surgeon; Charles E. McKeehan, assistant trainmaster; Robert Learmonth, chief clerk; Harvey Hall, assistant division engineer; K. L. Sheeler, Western division representative of the law department, and James Graham, master carbuilder. R. J. Lyons, the other member of the committee, was absent, having been sent out of the city on other company business.

WAR NO INJURY TO INSURANCE BUSINESS

Ex-Governor Insures Whole Regiments of British Troops in Canada.

Pasadena, Cal., April 13.—"The European war isn't hurting the life insurance business a bit. Just before I left home I insured a whole regiment of Canadian soldiers at $1,000 apiece. If they live a year the company will be no loser in event of their deaths, so it isn't any big risk to take."

This statement was made by former Governor Morgan G. Bulkeley, of Connecticut.

Mr. Bulkley was governor from 1889 to 1893, a United States senator from Connecticut from 1905 to 1911, mayor of Hartford from 1880 to 1888, and is now president of the Aetna Life Insurance company.

He declared that business prospects in the east are brighter and that he looks for good times ahead.

"The war is all right as long as it stays over on the other side of the Atlantic," he said. "Let them fight it out. But you never can tell what may happen. As for the present administration, I don't like it. They say Mr. Bryan is liable to do anything but to take a drink.

"I have watched the working of the new federal reserve bank, but to me it seems as if there was never any necessity for it. When I was in the senate we handled matters in much the same way under the provision of the old Aldrich bill, issuing $500,000,000 in notes which bankers put away in their safes, buying new safes for the purpose, and much of it is there still. I suppose, now that the federal reserve banking system will have to work out. Such things are not changed until they have been given a trial. But I never could see any need of it."

BABIES ARE TAUGHT SEVEN LANGUAGES

Mother Demonstrates New Method of Teaching in New York.

New York, April 13.—More than a thousand persons were turned away from the Cort theater, where Mrs. Winifred Sackville Stoner, of Pittsburgh, Pa., gave a demonstration how to teach children seven languages before they are five years old.

A large part of those in the audience were children, and excited laughs and giggles bubbled through the theater when the curtain rose, showing rocking horses and nothing more suggestive of the school room than a set of little globes.

"I wish Andy Carnegie would burn up all his libraries, especially the grammars," said Mrs. Stoner, as she opened the lecture. "Nothing more absurd than grammar was ever invented."

Put an End to Examinations.

Whatever the children in the audience may have thought of the new method of education they were plainly much elated and cheered vociferously. Held in check by a prudent parent, one little boy cried, "Hi!" and nearly fell over the gallery edge when Mrs. Stoner admitted that "Goldsmith had to be fed with gingerbread before he would go to school."

Mrs. Stoner was plainly on the side of the teachers.

"They are overworked, underpaid and have altogether too little consideration," she said. "The first thing that ought to be abolished in our public school system is examinations. They are the bane of the schools and are responsible for many cases of shattered nerves among our children. Children should love to go to school and it ought not to be more necessary to ring a bell to summon pupils than to mark the time for the opening of the movies."

The Shoe

That Creates the Desire:
The Stacy-Adams Shoe for Men.
"It Fits the Arch."

M. APP

916 Calhoun St.

KING OF NEWSBOYS IN FORT WAYNE

Sam Tomison Will Give The Sentinel Newsies Big Week of Fun.

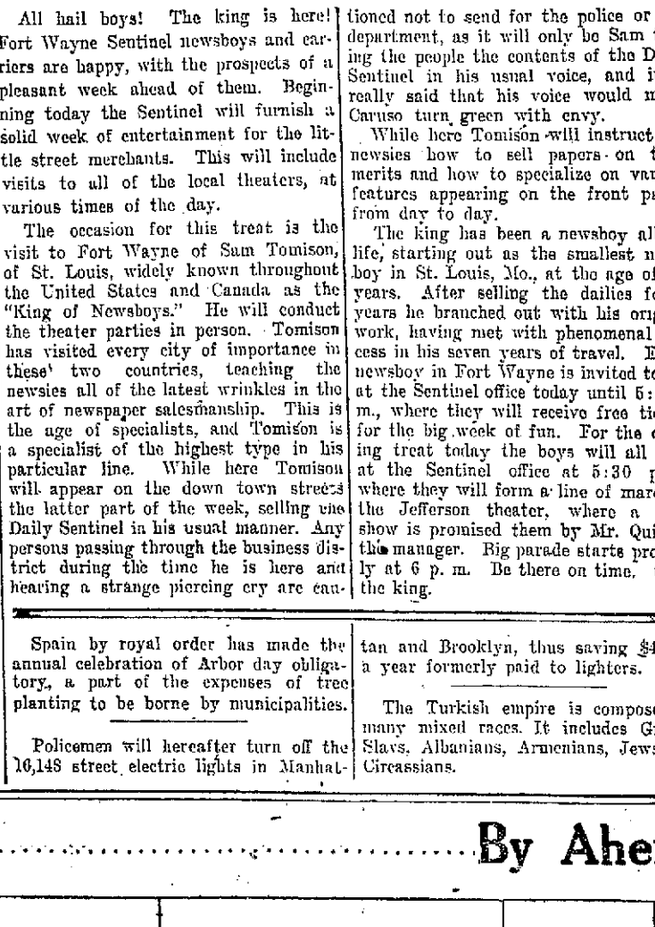

SAM TOMISON.

All hail boys! The king is here! Fort Wayne Sentinel newsboys and carriers are happy, with the prospects of a pleasant week ahead of them. Beginning today the Sentinel will furnish a solid week of entertainment for the little street merchants. This will include visits to all of the local theaters, at various times of the day.

The occasion for this treat is the visit to Fort Wayne of Sam Tomison, of St. Louis, widely known throughout the United States and Canada as the "King of Newsboys." He will conduct the theater parties in person. Tomison has visited every city of importance in these two countries, teaching the newsies all of the latest wrinkles in the art of newspaper salesmanship. This is the age of specialists, and Tomison is a specialist of the highest type in his particular line. While here Tomison will appear on the down town streets the latter part of the week, selling the Daily Sentinel in his usual manner. Any persons passing through the business district during the time he is here and hearing a strange piercing cry are cautioned not to send for the police or fire department, as it will only be Sam telling the people the contents of the Daily Sentinel in his usual voice, and it is really said that his voice would make Caruso turn green with envy.

While here Tomison will instruct the newsies how to sell papers on their merits and how to specialize on various features appearing on the front pages, from day to day.

The king has been a newsboy all his life, starting out as the smallest newsboy in St. Louis, Mo., at the age of six years. After selling the dailies for 9 years he branched out with his original work, having met with phenomenal success in his seven years of travel. Every newsboy in Fort Wayne is invited to call at the Sentinel office today until 5:30 p. m., where they will receive free tickets for the big week of fun. For the opening treat today the boys will all meet at the Sentinel office at 5:30 p. m. where they will form a line of march to the Jefferson theater, where a good show is promised them by Mr. Quimby, the manager. Big parade starts promptly at 6 p. m. Be there on time. Greet the king.

HAS DIRECTED THE AFFAIRS OF ELECTRIC WORKS' DISPENSARY TWO YEARS.

MRS. NORA LEE TURNER, Trained Nurse.

This morning the dispensary at the Fort Wayne Electric works started the third year of its existence, under the efficient management of Mrs. Nora Lee Turner, a nurse of wide experience. A compilation of the cases of sickness and accidents handled by Mrs. Turner shows that during the two years there were just 16,533. Only a small per centage of these were serious enough to require attention from Dr. Fred Schulz, the company surgeon. The prompt attention given injuries received by the employes at the works has no doubt prevented a number of infected cases which might have led to blood poisoning and probably fatal results. A record is made of each case, no matter how slight the wound.

Spain by royal order has made the annual celebration of Arbor day obligatory, a part of the expenses of tree planting to be borne by municipalities.

Policemen will hereafter turn off the 16,148 street electric lights in Manhattan and Brooklyn, thus saving $40,000 a year formerly paid to lighters.

The Turkish empire is composed of many mixed races. It includes Greeks, Slavs, Albanians, Armenians, Jews and Circassians.

Squirrel Food!..... By Ahern

WIFE APPLIES FOR A LIMITED DIVORCE

Maud Daseler Says There Is No Getting Along With Husband.

The first application for a limited divorce that has been applied for in a good many months was filed in the superior court Tuesday when Maud Daseler begun action against Charles Daseler for separation from bed and board. The two were married in 1898, separated and have lived apart since the 19th of last March and have no children. She says she has been a good, faithful and attentive wife, whereas her husband, without cause, has treated her in a cruel and inhuman manner, calling her vile and abusive names, cursing and swearing at her, staying out late at night, ignoring her, refusing to accompany her anywhere in public and associating with women of lewd reputation over her remonstrances. She has procured from the court an order restraining the defendant from molesting her at her home, 619 Madison stret, removing or in any way disposing of some household furniture he has there and accosting her anywhere she may be.

Bessie Ross Gets $1,600.

By agreement of the parties to the action judgement for $1,600 has been given in the superior court to the Citizens' Trust company, guardian of Bessie Ross, a minor, in suit brought against Oscar C. Liggett, Adelaide V. Liggett and Alfred T. Bailey, owners of the Banner Laundry, for $2,500 damages. Bessie Ross is the girl who, while operating a machine called a flatiron worker or calendar roller in the laundry February 19, last, had one of her hands so badly crushed that amputation was necessary. It is stated in the complaint that while Bessie Ross at the time of her employment was a minor and of an age that made her employment illegal, the defendants were not aware of this.

Notes of the Courts.

Christ Presvelos has begun action in the superior court against John Marandy to collect $725 on a promissory note.

The Tri-State Loan & Trust company, as guardian of Augustine Denner, a minor, has petitioned the circuit court for authority to pay to Robert B. Brenholiss as attorney's fee, one third of $400 he obtained in a settlement with the General Electric company for injuries sustained by Denner while in the company's employ. The petition states that the fee is a wholly just claim as the case was of doubtful character as relating to the company's responsibility.

The trial of the case of Dee Weaver against the city for $24,000 damages, before a jury in the superior court, was halted at 2 o'clock Tuesday afternoon owing to the illness of Judge O. N. Heaton, one of counsel for the plaintiff.

In the superior court Edna Laemmermann Minton has brought suit against Fred Woehnker for $700 for money had and received. The plaintiff is the young woman whose scalp was torn off in an accident at the Troy laundry, April 9, 1908, and in her complaint she says she received in 1910, $900 in settlement of her claim and that of this she gave Woehnker $750 to employ for her use and benefit. He has returned $185 and there is now due $565 with some interest.

LICENCED TO WED.

Norman N. Longworthy, fireman, 31, and Ethel C. Sims, 27.

Frank R. Zuber, butcher, 30, and Catherine M. Stark, 35.

The New PALACE 2:30 8:15

Every Afternoon and Evening

Season's Greatest Bill

A show that all Fort Wayne is Talking About

Cecil Lean and Cleo Mayfield

Dyer & Alvin, a laugh a second

Billy McDermott Greatest of Tramp Comedians

Edward Farrell & Co.

Screaming farce, "After the Wedding"

Hawthorne & Inglas, A Fool There Is

Jaunts and Journeys Through Belgium

Bernard & Scarth

GEORGE BROWN & CO., Champion Walker, open to meet all comers—Biggest of Sensations.

NOTE—Wednesday evening Fort Wayne Chapter No. 19, R. A. M., has engaged 400 seats on the main floor to entertain its members and their ladies.

EMPRESS

Last 3 Days of Real Burlesque

THE GAY WIDOWS.

They are all Talking About Them.

Get the Empress 'Habit

10c, 15c, 25c, 35c, 50c; few at 75c

MINUET

5c E. Washington Street Just off of Calhoun 5c

Today

"SHADOWS OF DOUBT," 3 Parts

Pathe Master Pictures

Helen Spindler, pianist; Benito Kaltz, Violinist.

JEFFERSON TO-DAY

Jesse L. Lasky Presents the renowned Actor of the Legitimate Stage, Mr. H. B. Warner, in "THE GHOSTBREAKER"

Also Pathe Weekly.

Colonial Theatre TO-DAY

The Great Danish Tragedienne, BETTY NANSEN, in "ACQUITTED."

Also, "THIS IS THE LIFE."

War in Europe Proving Women's Ability to Do Men's Work

The women pictured above, driven to it by the war, are doing a wide variety of things once only considered man's work. Left to right the first picture shows a French woman working as a street car conductor in Paris; the second shows a German woman working as a street cleaner in Munich; the third shows Bavarian women helping to build a railroad and the fourth an Englishwoman working as a "smithy."

MAY MAKE PARK AT HISTORIC MARKER

Park Board and Council Commitee View Tract on Wayne Trace.

Members of the park board, Secretary C. J. Steiss, Councilmen Hartman and Keller, of the council committee on parks, public buildings and grounds and some others interested formed a party that viewed the triangular tract of land at the junction of Wayne trace, New Haven avenue and Warren street, Tuesday afternoon, to consider the plan of the park board to purchase it and create a small park there. On this tract is the big boulder with an inset tablet placed there some years ago by the Mary Penrose Wayne Chapter Daughters of the American Revolution to mark a historic trail that bore a conspicuous part in the affairs of early Fort Wayne.

TRYING IT ON THE DOCTORS.

Schick Test for Diphtheria Being Tried at Health Office.

The Schick test for diphtheria, a discovery of Prof. Schick, an eminent savant of Vienna, is undergoing a test at the city health office under the administration of Dr. J. H. Gilpin, secretary of the health board, and a number of prominent physicians, including Dr. Gilpin, are the subjects. The Schick test consists of mildly innoculating the subject with diphtheria toxin to determine whether or not the subject is suspectible to the disease or immune to it. Many persons, both infants and adults, are immune to diphtheria. The Schick tests determines which are and which are not. A reaction from the inoculation shows susceptibility. The advantage of the test is that at a trifling cost and without risk it can be determined whether the subject, especially in the cases of children, should be given an immunizing treatment with diphtheria anti-toxin or not. The anti-toxin treatment is quite expensive, but is frequpenty resorted to, especially in families where diphtheria has developed and in the cases of children exposed at school. The Schick test shows where immunization is necessary. The results of the tests made at the health office by Dr. Gilpin will be reported at the meeting of the Twelfth District Medical society Wednesday in this city.

WILL AMEND THE ORDINANCE.

The ordinance providing for the annexation of the Harrison Hill addition of fifty-seven acres south of the city limits and west of Calhoun street will be reported to the city council in amended form by the committee of the whole Tuesday evening in such wise as to include a strip of land 150 feet wide on the east side of Calhoun street. The object of this is to make possible the paving of Calhoun street as far south as McKinnie avenue. The companies back of the additions have agreed to pay the entire cost of the pavement, including the cost of intersections. Councilman Rogge conferred with the board of works Tuesday and got a written statement of the board's agreement with the companies as to pavement, the bearing of the cost of putting in light wires, sewers and water mains.

FITCH TO ADDRESS COUNCIL.

Charles B. Fitch will address the city council Tuesday evening on the proposal of the Quest club that a high pressure auxiliary water system be installed in the business district to increase the city protection against fire and for the motorization of the fire department.

NEW FLOOR FOR BRIDGE.

The city and the Fort Wayne & Northern Indiana Traction company have reached an agreement for jointly bearing the cost of putting a new floor in the Wells street bridge.

Clyde W. Stilwel, charged with stealing a harrow from George C. Putman, has been bound over to the circuit court under $200 bond from the court of Justice of the Peace Henry J. Grabner.

Try Sentinel Want Ads.

TRUUSTEES OF FEEBLE MINDED SCHOOL MEET

At the regular monthly meeting of the board of trustees of the Indiana School for Feeble Minded Youth, Tuesday, officers for the ensuing year were elected as follows: Anthony M. Ellering, Michigan City, president; James W. Sale, Bluffton, vice president; Mary R. Harper, Fort Wayne, secretary, and Edward M. Wilson, Fort Wayne, treasurer.

Bids for furnishing the supplies for the institution during the coming year were opened, each item being taken up separately by the board. Before adjournment the contract for the elevator to be installed in the new building will also be awarded.

COMMITTEES MEET FRIDAY.

Club Women Presenting Petitions Are to Gather at Library.

All women who have in charge petitions to have a woman appointed on the public school board of trustees are requested to meet at 10:30 o'clock on Friday morning at the public library and bring their petitions. Women have been presenting these petitions to men of the railroad shops and many other big business concerns and establishments to be signed and a long list of names of voters is expected to be gathered in at this meeting.

FURNISHES CASH BOND.

J. G. Kimberlin, the man who was arrested with Adeline Campbell in their South Hanna street home, where they had been living in unlawful cohabitation, furnished cash bond for his release from jail Tuesday afternoon, putting up $200, the amount fixed by the city court, where he was arraigned last week on a statutory charge. The federal authorities have not yet made any charges against Kimberlin under the Mann white slave act for having brought the Campbell woman into Indiana from another state and the man is free.

WILL LOWER FLAGS.

Anniversary of Lincoln's Death to Be Marked at Washington.

Washington, April 13.—The fiftieth anniversary of the death of Abraham Lincoln will be commemorated here Thursday by the lowering of all flags on public buildings to half mast. President Wilson said today this would be one of the things done by the government to pay respect to the memory of the martyred president.

Coat Days

WEDNESDAY AND THURSDAY

200 sample Coats (in ladies' and misses' sizes) right fresh from the markers, in all-wool serge poplins, black and white checks and novelty weaves, worth regularly $10.00 to $15.00; special for this sale, $7.75 and $4.95

Big sale of Children's Coats at $3.98 and $2.98

A lot of Ladies' Dress Skirts, worth up to $5.00, at $2.98 and $1.98

Beautiful Ready-to-Wear Ladies' Hats, $4.00 and $5.00 values; this week $3.00

Two cases Corsets, regular $1.00 values, this week 79c

One case 50c Corsets at 38c

$7.50 new double texture Ladies' Rain Coats, cut price special $3.98

One Case Ladies' 35c Union Suits 22c

One case Ladies' 50c Union Suits 38c

20 per cent discount on all embroideries and laces this week.

All our Muslin Underwear discounted 10 per cent from our regular low prices.

Special prices on Gloves, Hosiery, Ribbons, Shirt Waists, etc.

Welker's

116 E. Berry Street. Opp. Court House.

Agency Pictorial Review Patterns.

Ask for S. & H. Green Trading Stamps.

IN THE CHURCHES

SEVENTY YEARS OLD TODAY.

Rt. Rev. Herman J. Alerding Celebrates Birthday Anniversary.

Rt. Rev. Herman Joseph Alerding, bishop of the diocese of Fort Wayne, is seventy years old today. While there were no special observances for the occasion, many friends among the clergy and laity extended good wishes and congratulations. The devoted prelate has been bishop of the Fort Wayne diocese for fifteen years and under his administration has become one of the leading ones in the country. His many friends entertain the earnest wish that he will continue in health and happiness for many years to come.

* * *

Meet In Annual Session.

The annual conference meeting and election of officers of the women's society of the First Baptist church will be held Wednesday at the church. Lunch will be served at noon. Miss Crawford, a missionary among the Indians, and Miss Parrott, a returned missionary from India, will both be present and will speak to the ladies.

* * *

Te Debate Important Question.

The debate tonight between Prof. Price's class and the Epworth league will begin promptly at 7:30 instead of at 8 as previously announced. The question is, "Resolved, That the introduction of bowling alleys, card tables, pool tables, etc., into the church is a detriment to the church and the cause of Christianity." Affirmative, Epworth league; negative, Prof. Price's Sunday school class. The committees will meet at 7 instead of 7:15.

* * *

Plymouth Circle in Charge.

Members of the Plymouth Circle, the young ladies' society of the Plymouth Congregational church, will have charge of the meeting to be held at the church Wednesday evening. This is one of a series of mid-week meetings under the direction of the various departments of the church.

* * *

Church Notes.

Prayer meeting Section No. 54, meets at the home of Mrs. Fairfield, 406 East Pontiac street, Wednesday morning, at 9:30 o'clock. The third chapter of Acts will be studied.

The College Sewing society of the Emmanuel Lutheran church meets with Mrs. Brandmiller, 241 Douglas avenue, Wednesday afternoon.

The West End circle of the Ladies' Aid society of the St. John Reformed church meets Wednesday afternoon with Mrs. Maria Zollinger, 1005 West Main street.

The Fidelity circle of the King's Daughters of the West Jefferson street Church of Christ will meet Wednesday afternoon with Mrs. Guy Conklin, 34 Wagner street.

The Young Ladies' Guild, of the St. John Reformed church meets Thursday evening in regular session at the school hall.

The Good Cheer circle of the King's Daughters meets Wednesday afternoon with Mrs. Hugh McKean, 620 Anderson avenue.

ORGANIZATION FORMED.

Officers Are Elected by Ladies' Auxiliary of Company D.

At a meeting of a number of women eligible to membership a ladies' auxiliary of Company D, Third Infantry, was organized Monday evening and the following officers were elected: President, Mrs. J. E. Miller; vice president, Mrs. Frank R. Whiteley; secretary, Mrs. Howard Miller; treasurer, Mrs. C. W. Arnold. The auxiliary will meet every Friday evening at the armory on Berry street.

P. A. Davis, quartermaster general, visited the armory Monday and instructed Captain Miller to advertise for proposals for the necessary repairs and improvements to the outdoor range property of the company on the Kreager farm. Davis' headquarters are in Indianapolis. Many improvements are contemplated, including the digging of a well and the widening of the foot path to the road. The range building also is to be enlarged.

TWO NEW ROADS.

Two new roads are to be built in Wayne township this spring and summer. The Hart road will be extended from Fairfield avenue east to the Decator road and the Randall road will be built from the Huntington road to the Liberty Mills road.

MURDER BUT A MINOR FAULT OF REVOLUTION

(Continued from Page 1.)

speaking. Though attempts were made to deny outrages against the sisters, they are now admitted; but the worst of this story has never been told. One hundred and fifty sisters once left Mexico City for Vera Cruz during the American occupation. The train arrived empty. They were taken off by the revolutionists on the way.

"If the United States is to be the friend and sister of Mexico, to the advantage of both, our citizens must rid themselves of a multitude of inherited prejudices and substitute a spirit of understanding for a spirit of greed. There is more to be had in Mexico than oil and mining concessions. I have no wish to condemn business enterprise, but it is poor business that depends for success from machine guns.

"Mexicans need 'good government' and we have a show of giving it to them by telling them fairly and honestly that we will help no government set up by thieves, nor any government that is not founded on the principles of equal justice to all.

"Mexico needs 'good religion.' She has the mother church of Christendom, but chained and bound by laws that were intended to kill her. Mexico's history shows that she will accept no other religion. Mexico needs 'good education.' Make every educational work free, under democratic and wise laws. See that the teacher is not penalized, his work destroyed and his endowments seized by rapacious banditti. Give help to every effort for the instruction of the masses. Would we in these United States think of confiscating the hundreds of millions of dollars invested in private educational endowments for the universities of Harvard or Yale, or Chicago or Princeton, because they are private and not state institutions; would we think of killing off the endowments, human devotion and self-sacrifice of Washington, Georgetown and Notre Dame because they are religious institutions? Then why give approval by a pleased look or a smirking silence when these same things are done in Mexico by bandits with American weapons in their hands?"

THE DEATHS

KLAFFEI.

Carl Klaffei, aged 52 years, died at 10:30 o'clock Tuesday morning at the Lutheran hospital following an illness of several weeks. Two weeks ago he suffered a stroke of paralysis. He was born in Latel, Westphalia, Germany, but had resided here for many years at 1114 Ewing street.

He was a member of the Bruederlicher Unterstuetzungs verein and of the Kreis Stolzenau and was also a member of the Emmanuel Lutheran church. Besides the widow he is survived by one daughter, Mrs. Glenn H. Houser.

Funeral services Friday afternoon at 1:30 o'clock at the residence, and at 2 o'clock at the Emmanuel Lutheran church, Rev. William Moll officiating. Interment at Concordia cemetery.

CHRISTI.

Mrs. Amphiel Christi died at 7:30 o'clock Tuesday morning at the county farm following an illness of several months due to lung trouble.

The remains are being held at the C. J. Ulmer parlors while an effort is being made to locate a daughter who survives her.

FUNERAL NOTICES.

Kramer—Funeral services for George Kramer will be held Wednesday afternoon at 2:30 at the C. J. Ulmer parlors. The services will be in charge of No. 1 Benevolent Order of Buffaloes and employes of the Eckart Packing company.

Treuchet—Funeral services for Mrs. Felicia Treuchet will be held Wednesday morning at 8:30 o'clock at the residence, 416 Masterson avenue, and at 9 o'clock at the St. Patrick's Catholic church. Interment in the Catholic cemetery.

I. O. O. F. ROLL CALL.

Fort Wayne lodge, No. 14, I. O. O. F., had its annual roll call Monday night, which was attended by a number of the old members, some of whom had not been in the hall for a year. There was work in the first degree also.

The regular meeting of the Mathematics club of the Fort Wayne high and manual training school will be held in room 17 Friday evening.

SOME HOPE TO SECURE BONDS

(Continued from Page 1.)

who was not in court yesterday, appeared at the jail last night and asked to be locked up. The jailer, however, had no commitment papers for Kintz and he was told to report to Judge Anderson today and receive his papers. Kintz said he had been ill in bed.

The bonds, in addition to the large amounts, must provide for the payment of the costs of the case, amounting to more than $12,000, and also must guarantee the payment of the fine, if the case is upheld by the higher courts.

Walsh Also Quits Appeal.

Maurice Walsh, county sealer of weights and measures, and treasurer of the democratic county committee withdrew from the appeal this afternoon and was handed his commitment papers. He was permitted to remain at his home until Sunday noon and will make the trip to Leavenworth with the four who withdrew from the appeal late yesterday, without guards.

Walsh was sentenced to serve a year and a day in the Leavenworth prison and to pay a fine of $100.

Before sentence was passed yesterday he declared in open court that he was "absolutely innocent of any wrong intentions." Judge Anderson retorted that the defendant seemed to "regard the Indiana corrupt practice act as a huge joke," and then discussed Walsh's statement of campaign receipts and expenditures, declaring that "it was as false as false could be." The withdrawal of Walsh from the appeal, leaves fifteen still seeking release on appeal bonds.

LAST RITES FOR EDITOR

(Continued from Page 1.)

advised against the part he was taking during the last few months in the management of the paper, he refused to obey them, reminding them that it was in the building of the Star he had been happiest and that he would not be content without something to occupy his mind.

During the last month, however, Mr. Nelson had been conscious only at intervals. At each period his mind was clear, he constantly asked questions about his newspaper and the members of its staff.

Native of Fort Wayne.

William Rockhill Nelson was founder, owner and editor of the Kansas City Star. Although he did not enter the newspaper business until he was nearly forty years old, he brought to it such originality, ability and energy that he built up one of the greatest newspapers of the country.

Mr. Nelson was born in Fort Wayne, Ind., March 7, 1841. He came of two centuries of American ancestors. His maternal grandfather, William Rockhill, settled in Indiana when that state was a wilderness in 1819, and was the first farmer in America to plant a thousand acres of corn. His father, Isaac DeGroff Nelson, was identified with the upbuilding of the state and took an active hand in its political life.

William Rockhill Nelson was educated at Notre Dame university. After a short experience as a youngster in cotton growing in Georgia, just after the war, he returned to Indiana and became a general contractor. He engaged in the building of roads, pavements and bridges, and was associated in a contract for the construction of the Southern Illinois State penitentiary.

Intense admiration for the reform work of Samuel J. Tilden brought him into contact with that great democrat and when only thirty-four years old, he became Tilden's Indiana campaign manager. His interest in political leadership made him turn to newspaper work as the best way to influence men in the mass. He bought an interest in the Fort Wayne Sentinel and a business reverse determined him to devote all his time to journalism.

Goes to Kansas City.

He soon became convinced that the opportunities in Fort Wayne were too small, and after looking the field over, he decided on Kansas City as the most promising city of the country. He persuaded his Fort Wayne partner, Samuel E. Morss, to make the venture with him. They sold their Fort Wayne interests, went to Kansas City and started The Evening Star as a little, four page afternoon newspaper, on September 18, 1880. Mr. Morss withdrew from the enterprise after a few months on account of ill health, and Mr. Nelson continued as sole owner and editor-in-chief.

Essentially a builder, he took an intense interest in the development of the city. Almost from the first issue the Star urged the necessity of paving the streets, of getting a park system, of building attractive houses, of planting shrubbery and trees. Mr. Nelson himself had the trees set along the first Kansas City boulevard. He was constantly instigating movements for city betterment.

One of his achievements was the residence district, which he laid out near his home as an example of what could be done toward city beautification. He built nearly a hundred modest houses along roads which he lined with stone walls covered with honeysuckles and crimson ramblers. He was intensely interested in fine pictures and he made a collection of reproductions of European masterpieces done by the best artists who could be found, which he gave to Kansas City.

Never a Candidate.

In politics he was, as he often said, "independent but never neutral." But he would never consider any elective or appointive position. Early in President Taft's administration the suggestion was made in newspaper reports that he might be appointed ambassador to France. He commented editorially as follows: "The editor of the Star is amply occupied, sustained and satisfied with his present job. He regards himself as holding a place of greater responsibility and usefulness than any within the gift of the president, or the electorate. Not only has he never been a candidate, active or receptive, for any office, but he never has asked for the appointment of any one else."

In 1881 Mr. Nelson married Miss Ida Houston. Their one child, a daughter, Mrs. Irwin R. Kirkwood, lives in Kansas City.

APPRENTICES TO GET FULL SCHOOL COURSE

Plan Formed in Chicago to Provide Training for Young Printers.

Chicago, April 8.—A course for printers' apprentices is being made up in the public schools of Chicago, and it is hoped to get it into operation by the first of May. Twenty-five employers have agreed to let off some 107 boys half a day a week for instruction, which will be given free. The length of the course will be five years, or as long as a boy remains an apprentice, and forty weeks each year. No reduction will be made in the boys' wages.

What a printer boy needs to know in relation to his trade will be taught by a special teacher. The course is divided into six parts. The first deals with English, including grammar, spelling, proofreading, preparing copy and the reading and study of some work of literature; the second division takes up arithmetic, including paper table, type measurement, estimating composition, manuscript, etc., and simple bookkeeping. The remainder of the course considers drawing and design, study of color, advanced technical studies in inks, paper and type, together with the processes of electrotyping, stereotyping, half tones and wood cuts, and finally a course in imposition. The cultural will not be omitted, for one division is devoted to history and civics and a history of printing studied through biographies of great printers.

The course will be given in the Harrison Technical high school. Apprentices will be divided into five classes, meeting various mornings.

CITY BREVITIES.

George and Fred Einseidel, twin sons of Mr. and Mrs. Andrew Einseidel, residing at 1241 Stophlet street, who were recently operated on for appendicitis, are getting along nicely.

A lecture will be given at school No. 5, in Wayne township, Tuesday evening by Mr. Rice, of Auburn, who will speak on "The Evils of the Day."

C. Henry, county agent, will speak on a subject of interest to gardeners at a meeting to be held at the Riverside school on Annie avenue at 7:30 o'clock Thursday evening.

Fort Wayne council No. 1427, Knights and Ladies of Security, will give the first annual dance at the Tanner dancing hall Thursday evening, April 29.

NOTICE!

If your are moving phone 173, The Sentinel, so you will not miss an issue. 4-9-tf

After the largest Spring business of our long career inventory discloses the fact that our "lines are broken," meaning, of course, nothing wrong with our goods but only that our stocks are depleted in certain lines. So we have picked out the broken sizes, the remainders of our former complete stock and have so grouped them that we can start this very day with

FRANK DRY GOODS COMPANY

730 CALHOUN STREET

A Spring House Cleaning of Suits, Coats, Dresses, Skirts

The styles are all new--this season's--the materials are dependable, the workmanship is flawless. Not a special purchase but simply the remainders of our own Easter stock of Women's Apparel—

125 High Grade Suits

Belgian Blues, Sand, Putty and Shepherd Checks—Sizes that vary from Misses' to Large Women's—Few alike—Values up as high as $19.75

—Your Choice

$13.75

All Suits Reduced

Every Suit in our store without reserve—this week

10 Per Cent. Off

Every Coat in Our Entire Store

Ladies', Misses', Juniors' and Children's Coats in every conceivable style—This week

10 Per Cent. Off

Every Dress in Our Entire Store

Silk, Cloth, Lingerie—for street—afternoon and evening wear—This week

10 Per Cent. Off

Party Dresses—$5.00

These dresses are mainly in the small sizes, but their materials and workmanship are so excellent that it seems a crying shame to offer them at such a low price. However, that's our loss and your gain, if you are small.

FRANK DRY GOODS COMPANY

730 CALHOUN STREET

Long Silk Gloves

Another lot of those regular dollar value, 16-button length silk gloves, black or white, with double tip. Those we had formerly advertised went like hot cakes on a cold morning, and we are fortunate to get another supply. These dollar gloves at

55c

With This Coupon.

S S

This coupon, with 55 cents, is good for one pair of long silk gloves at Frank Dry Goods Company.

4 13

This is a glove opportunity that does not come often. Suppose you lay in a few pairs.

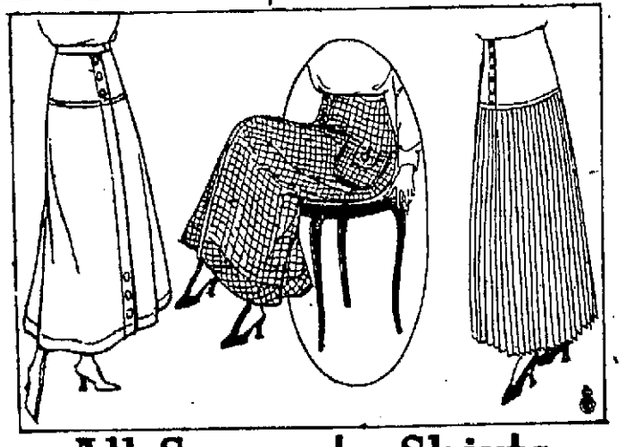

All Separate Skirts

in every fashionable texture and style—this week

10% OFF

These 10 pr ct Reductions

Would mean little if it were not for the fact that our original prices are so very moderate. Any reduction whatever from the original Frank price means much; it means bargains that few can afford to overlook.

MAN WHO FOUND FIVE-TON NUGGET WILL HELP BUILD UNCLE SAM'S RAILROAD IN FROZEN NORTH.

The United States cruiser Marylan d waiting at Cook's Inlet to try the Alaska coal that Jack Dalton (lower) dragged over the mountains from the interior coal fields for the government's test.

Seattle, Wash., April 12.—"There isn't much doubt but that the government will build its railroad from Ship's Creek at Cook's Inlet, to the Matanuska coal field," intimated Jack Dalton, first citizen of Alaska, who recently returned from Washington, D. C. Because of his knowledge of conditions in the north, his known honesty, courage and executive ability and the absolute faith which Alaskans generally have in him, he has been given charge of the transportation end of the work of the Alaska railroad commission.

This is a herculean job. But Dalton has been tackling herculean jobs all his life, and getting away with them. An active, extremely muscular man of middle age, he has had a wonderful career about which he never talks. Newspaper reporters are his pet aversion.

It was Dalton who first penetrated to the head of the White river—and now everybody knows there is copper in Alaska. He found one nugget weighing five tons. It's still there.

Dalton was one of the first men to reach the Klondike at the time of the rush, and the first to bring authentic news of the gold discovery to the outside world.

It was Dalton, who, after subduing in several battles the fierce Chilkat Indians, blazed the trail which bears his name, from Haine's mission to the head of the White river, the Sushanna district, scene of the last gold discovery.

And Dalton was the man who led the engineering party which located and surveyed the route of the Copper River and Northwestern railroad, the longest railroad in Alaska.

When the Bering coal navy test having failed, the government proposed bringing coal from the Matanuska field to tidewater at Knik for a test. Dr. Joseph Holmes, United States director of mines, was told that the task was next to impossible, but—Dalton could do it if anybody could.

And Dalton did it.

In the winter of 1913-14 he cut a sixty-mile trail from the Chikaloon river, in the Matanuska coal fields, to Knik, and dragged over it 800 tons of coal.

Before the job was finished he had to settle a question of authority with George W. Swift, government disbursing agent, who was hindering the work all he could.

Because Dalton insisted on taking the coal over the trail he was building instead of over the river ice, Swift refused to pay the men.

Dalton paid them out of his own pocket—$30,000—and later the government reimbursed him. Incidentally, he swung a hard right on Swift's jaw, putting him down for the count.

Swift was removed to another field of activity, and the rocking chair admirals at Washington thereafter pretended an enthusiasm for Alaska coal for the Pacific fleet they did not—and do not—feel.

Bear in mind that the Bering test had failed—and why.

The Bering coal was put in sacks. The sacks were rained on. Then they froze solid and had to be dynamited. Then somebody left them on the tideflat and they were soaked with salt water. And somehow a lot of slate got in with the coal.

And, of course, the coal would not burn.

Dalton told Swift: "I'm going to see to it that the salt water does not get into this coal."

The Maryland was waiting in Cook's Inlet to try the Matanuska coal. It proved far better than the West Virginia coal which the rocking chair admirals had been paying the coal barons top prices for—50 per cent better under ordinary draft and 11 per cent better under forced draft.

Dalton won't admit he talked with anybody in Washington.

"I'm not much of a mixer," he said.

Was he waiting for railroad supplies? He wasn't. He was just hanging around. He was going back to Alaska shortly. To help build the government railroad?

No: he wanted to prospect some. There wasn't much money in working for the government. Good fellows, though.

An uncommunicative man is Dalton. But there is good authority for saying that the administration at Washington turned an eager ear to his exposition of Alaska's needs and that it will be guided largely by his advice in building the railroad.

Experiments in France have shown that ordinary sod is an efficient filter for sewage.

In the National museum at Washington is a sapphire weighing nine karats that incloses a bubble which changes of temperature cause to appear and disappear.

BOOTH SPEAKS TO LOCAL AUTO DEALERS

Trade in the middle west is far in advance of trade in the western states this spring, according to C. H. Booth, head of the sales department of the Chalmers Motor company, of Detroit, who was the principal speaker Monday evening at a meeting of the Fort Wayne Auto Trade association at the Commercial club. Mr. Booth spoke on the future of the automobile industry in which he predicted great things.

The following committee was appointed by President Larry Randall to call on the city officials asking that a temporary license be issued to new automobile owners who have not been able to get their new licenses: George Fox, Louis Blase and Louis Ohnhaus. Another committee will be named by Mr. Randall this week to assist in the arrangements for the Lincoln highway celebration to be held the first of May.

SPENCERVILLE NEWS.

Spencerville, Ind., April 13.—The Girls' "Pansy" club will meet at the home of Misses Cleo and Ada Bowser on Saturday afternoon, Mrs. John Benninghoff instructress.

The primary room gave their teacher, Miss Jennie Steward, a fine toilet set and the intermediate room presented their teacher, Miss Vera Selberg, with a hat rack to show their appreciation.

Mr. Drake of Delphos, O., has rented the Archie Beam property on River street.

John Provines, jr., returned to Covington on Saturday.

Mr. and Mrs. Joel eBtz, Mr. and Mrs. Edward Billman and Mr. Walter Betz of Springfield Center, motored to Edgerton on Sunday and visited Mr. Betz's sister, Mrs. Nettie Helf and family, at that place.

Mrs. Peter Walters of Jollietville, is here visiting her parents, Mr. and Mrs. John Provines. Mr. Provines was taken to the Lutheran hospital at Fort Wayne on Friday for treatment.

Clarence Mann and Hubert Love of Butler, were Saturday and Sunday guests of Misses Catheen and Evadue Silberg.

Miss Flora Renn returned home Sunday morning from Toledo, O., where she has been visiting her brother, Henry Renn and family, several weeks.

Master Forest Beams, eldest son of Mr. George Beams, is very sick.

Mr. and Mrs. George Locher of Leo, Mrs. Peter Walters of Jollietville, Miss Mary Comeskey, Mr. and Mrs. Thomas Farner, Mr. and Mrs. Raymond Rhodes and daughters, LaVerne, Lucile, Alice and Mr. and Mrs. Duval, of this place, attended the Methodist conference at Auburn Sunday.

The funeral of Mrs. Dell Kelley was held Sunday afternoon from the home at 2:30 o'clock, Rev. McClinstock officiating. Interment at Spencerville cemetery. Beams & Beams, funeral directors.

Mr. Frank Markle and family visited Mrs. Markle's mother, Mrs. Matilda Oberholtzer and family, of Springfield Center, Sunday.

Reuben Renn was an over Sunday guest of his sister-in-law, Mrs. Harvey Renn and family, of Garrett.

Mrs. Rezon Chaney left Friday for Garrett to visit her foster daughter, Mrs. Ada White.

Mrs. Sheldon, of Jonesburg, Penn., is visiting her brother, Ben Wasson, west of town, who is very sick.

The "Loyal Workers" of the Lutheran Sunday school held their monthly business and social meeting at the home of their president, Miss Opal Miller, Friday evening.

Mr. John Shutte is spending a few days at Fort Wayne visiting Albert Glass.

Mrs. Maude Henderson and daughters, Misses Ester and Mary, spent Friday evening at the home of Mrs. Bulah Vallier and family.

Bernie Rhodes motored here from Auburn Sunday and took his parents, Mr. and Mrs. Charles Rhodes, home with him to spend a week or so.

John Goldsmith and wife, of Harlan, attended the funeral of Mrs. Kelley Sunday.

Mr. Mark Tyndall was at Fort Wayne Sunday to visit his grandfather, Mr. John Provines. He reports Mr. Provines to be resting easy.

Miss Evangeline Fisher of Pleasant Lake, spent part of last week with her grandparents, Mr. and Mrs. John Provines.

The "C. C." club will meet at the home of the president, Mrs. Anna Henderson, on Railroad street, on Friday afternoon.

TRANSFERS OF REAL ESTATE

Compiled by Meller & Thompson, Abstractors, 725 Court street.

CITY.

CITY.

Tri-St. L. and Tr. Co. to Wm. V. and Floy J. Reehling lot 161, Forest Park place, $1,000.

Henry and Anna Meyer to Wm. V. and Floy J. Reehling lot 165, Forest Park place, $1,200.

C. R. Boerger to E. W. and Pearl Polley lot 5, Boerger's 2nd., $375.

F. D. and M. Walter to Julia F. Coleman lot 47, L. M. Jones, $1,400.

Wm. V. and Floy J. Reehling to Henry and Anna Meyer lot 72, Lakeside park, $4,000.

L. and J. Getturon to H. P. Fletcher and Leon C. Yapp lot 2, Lakeside sub of lots 266 and 279, Lakeside park, $5,500.

COUNTRY.

Ebby W. Polley to Strauss Bros. Co. lots 1, 2, 3 and 4, Belmont, $1,000.

Hamilton Moffett to Jonathan E. Byers s e ¼, s e ¼ ex s e 1 acre sec 16, Aboit township, $5,500.

P. L. and L. M. Coakley to Sophia Banks lots 1 and 2, Interurban Acre, $4,800.

W. R. Henning to F. L. and M. S. Barrey lots 35 and 88, Interurban Acre, $1,600.

Berghoff Brg. Assn. to J. and Mary M. Neuman lots 25, 86 and 87, McKinney Park place, $550.

Pfeiffer Place Imp. Co. to Harriet M. Deam lot 411, Pfeiffer Place 2nd, $250.

Tri-St. L. and Tr. Co. to R. L. Pequinot e ½ lot 40, Parnell place, $500.

Harry P. Fletcher to Louis Gillierion and Julia Gillierion pt w ½, s w ¼ sec 27, Washington township, $7,000.

Tri-St. L. and Tr. Co. to Wm. Turner lot 13, block 5, Irvington park, $400...

Margaret J. Smith to Leefe Eckler w 220 of e 530 of n 660 of s 2640 of s e ¼ sec 33, Washington township, $600.

J. J. and C. Yoder to J. L. and S. Klopfenstein all west of Wabash, sec 18, Springfield, $1,072.

Abas C. Grubb to John C. Brown n 64 of s 24.89 ch west of Spencerville road, w ½, s w ¼ sec 28, Springfield township, $600.

Jacob Shirey to Perry Boger pt sec 29, Springfield township, $850.

Wm. B. Augustus to Joseph A. Boger s 13½ rd of e 6 rd, n e ¼ sec 8, $75.

SPECULATION HELD WHOLLY TO BLAME

Supplies Cause for Recent Bread Riots in Spanish Cities.

Madrid, Spain, March 25.—Correspondence of the Associated Press.—The increasing cost of food supplies in Spain which has resulted in a number of food riots, as reported by cable, is charged solely to speculation. In 1914 the crops were better than in previous years, with an excess of 100,000 tons of wheat over the crop of 1913, but notwithstanding this prices have mounted so high that the government has been forced to take measures to avoid monopolies, and has intimated its intention of fixing the maximum prices.

Wheat, cereals in general, potatoes, beans and other products have been exported in great quantities to France and England. Numerous French agents have bought beef and vegetables at prices above normal and Switzerland alone last month bought for its army $1,000,000 worth of food products from Spain. All this has caused a natural crisis which has been felt severely in the provinces.

The high prices, added to the fact that work in the factories is paralyzed in almost the whole of Spain, is rendering the workman's life impossible. Public works on the government's account have been begun in some provinces but nevertheless it has not been possible to eliminate the existing bad state of affairs. The trouble has reached its greatest intensity in the south. Early this month disorders broke out in Murcia, where groups of workmen paraded the streets demanding bread and work. In Cadiz, Laragoza, Lucena, Badajoz, Logrono and Segocia similar disturbances took place. In Albacete the crowds protested to the civil government and the governor ordered them to be fired upon. One person was killed and several wounded as a result.

In Japan private individuals own only the surface of the land and its products, all mineral deposits beneath the surface being the property of the government.

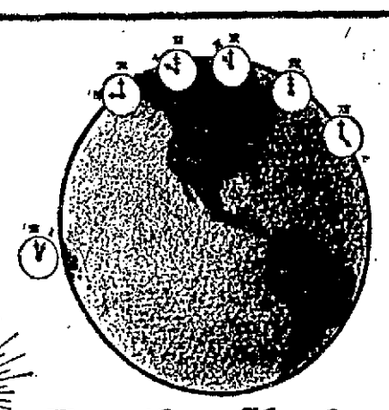

By the Clock

When it is midnight in New York it is 11 o'clock in Chicago, 10 o'clock in Denver, 9 o'clock in San Francisco, 5 A.M. the next morning in London and 1 P. M. the day before in Manila.

By Western Union it is NOW.

There's a Western Union Service to meet every need. Full information gladly given at any office.

THE WESTERN UNION TELEGRAPH CO.

FOOD SOURING IN STOMACH CAUSES INDIGESTION, GAS

"Pape's Diapepsin" ends all stomach distress in five minutes.

Wonder what upset your stomach—which portion of the food did the damage—do you? Well, don't bother. If your stomach is in a revolt; if sour, gassy and upset, and what you just ate has fermented into stubborn lumps; head dizzy and aches; belch gases and acids and eructate undigested food; breath foul, tongue coated—just take a little Pape's Diapepsin and in five minutes you wonder what became of the indigestion and distress.

Millions of men and women today know that it is needless to have a bad stomach. A little Diapepsin occasionally keeps this delicate organ regulated and they eat their favorite foods without fear.

If your stomach doesn't take care of your liberal limit without rebellion; if your food is a damage instead of a help, remember the quickest, surest, most harmless relief is Pape's Diapepsin which costs only fifty cents for a large case at drug stores. It's truly wonderful—it digests food and sets things straight, so gently and easily that it is really astonishing. Please, for your sake, don't go on and on with a weak, disordered stomach; it's so unnecessary.—Adv.

WELL, WE WIN

Our real service plumbing is bound to win the customer's good will when he realizes that long use develops no defects, no poor arrangement of fixtures, no details overlooked and never that continuous necessity for repairs which accompanies so called "cheap" plumbing.

Our plumbing is not cheap. It is the best of workmanship, material and "Standard" fixtures installed at a reasonable price.

M. F. NOLL,

Plumbing, Steam and Hot Water Heating. Phone 570.

Cor. Lafayette and Jefferson.

The Busy Print Shop — On The Ground Floor

Shall We Send The Proofs?

The evidence of good printing is complete in your mind once you permit us to lay the "proofs" on your desk. With the "proofs" before you there will follow in your own mind the best reasons for letting us produce your advertising literature. The care and discrimination used in our shop should mean much to you. Let us serve you. Phone 581.

SINGMASTER PRINTING CO.

GOOD PRINTING.

Opposite Postoffice, on Berry Street.

Manson, Fowler and Record Bicycles

$22.50, $27 00, $31.30, up to $40.00

Choice of Tires. G. & J. clincher (value $10.) Punct. Proof non-skid cushion tread (value $10), free on any of our bicycles.

Fancy Tread Bicycle Tires not found in any other store.

Won't Slip Bailey Tread, Red Rubber $3.75

Peerless Basket Weave, 3.50

Cactus Raised Tread .....

Tashmo, Six-Ply 2.50

Thorn-Proof, each .....

Single Tube Roadsters, not guaranteed, each 1.50

Last year's *Bailey* and *Thorn Proof* tires, each $2.50. Inner tubes, 75c, $1, $1.25. G. & J., $1.50. Bring baby cab wheels for new tires. Come to the Big Store for BICYCLE TIRES and REPAIRS.

BROSIUS & BROSIUS, 126 East Columbia St.

Good second hand Bicycles, $5 to $15.

Store open evenings. April 1 to July 1.

N. C. Ross. Elizabeth Ross.

CHIROPRACTORS

227 W. Jefferson St.

Hours: 2-5 p. m., 7-8 p. m.

Phone 2288.

EFFICIENCY MUST RULE, SAYS FIRST WOMAN CIVIL SERVICE COMMISSIONER—SPOILS SYSTEM TO GO.

MRS. DAVID C. M'CAN.

Los Angeles, April 13.—Mrs. David C. McCan is the first feminine head of a civil service commission in the United States!

She is the president of the Los Angeles organization.

This gifted woman whose name stands high in circles where ability and achievement count, is also the first woman to become a member of a civil service commission. To date, there is but one other—a member of the Cook county (Ill.) commission.

A fastidious dresser and an accomplished conversationalist, Mrs. McCan is an excellent example of what feminine brain is capable of, when matched against the problems of civic, social and economic problems of the day.

Pointing her silk-slippered toe towards the slumbering red coals in an open grate in her own pretty drawing room, Mrs. McCan talked pleasantly of the work she has recently undertaken.

"The civil service idea is here to stay," she said. "Let no old-fashioned champion of the spoils system imagine the halycon days will ever return. The idea is growing, spreading, taking in more classes of public employes all the time.

"The day will come when the postmasters will be under civil service commission, and appointments will be made for efficiency, not for political reward.

"Women almost invariably, I believe, no matter how partisan they may be, are champions of the civil service idea. They revolt, fundamentally, at the thought of betrayal of public interest for the sake of rewarding, with office, the man who has given political service to a party or faction. They view public affairs with more conscience, on the average, than men.

"Had women had suffrage, they would have demanded the test of efficiency and service long before it was established by men."

Before being elected president, Mrs. McCan served out the unexpired term of the preceding president, a man, who had been obliged to give up active work.

"I have had some queer experiences in this capacity," laughed this golden-haired woman who looks more like a society queen than a promoter of political and civic betterment. "One day I was called upon to try and force a councilman to attend one of our meetings. When he refused, my commission tied up his salary."

Mrs. McCan is well known in club circles and among all workers who are advocating progress in the state of California. She has been an officer of the Political Equality league and counts among her treasured memories the work she was able to do to aid in winning suffrage for California women.

During her term of office as president of the civil service commission of Los Angeles, she proposes to enforce the law and to assure efficiency in all offices where civil service obtains. Any attempt to limit the appropriations made for the working of her organization, she says, she can thwart through the influence and interest of the women of her city.

It was Mrs. McCan's invitation given at Pueblo which will bring the next convention of the National Civil Service association to Los Angeles this summer.

ALLOWANCE OF $6,000 A YEAR IS TOO SMALL

No Woman Can Maintain Social Position on That, One Says.

New York, April 12.—"For five long, weary years I have been fighting to protect my own and my son's rights, and now that I have at last been given permission to demand for my boy the things he should have had during all these years, I am too tired to enjoy my victory. How my husband must hate me to be willing to spend twice the amount of money in litigation rather than make us a suitable allowance."

This is what Mrs. Rachelle N. Ducas, wife of Benjamin P. Ducas, president of the Ducas Chemical Manufacturing company, said a few hours before she had learned that Supreme Court Justice Blanchard had abrogated the separation agreement she entered into December 3, 1906, under which she received only $6,000 a year from her wealthy husband. Of this, $2,000 was to cover the expenses of her son Robert.

Mrs. Ducas has contended for years that she entered into this agreement under duress and upon the representation that her husband's income was $20,000, whereas she afterward learned it was between $50,000 and $60,000.

"As for myself," she continued, "I have long since given up all idea of trying to entertain or to go to the opera or concerts on the small allowance my husband has given me. It is simply impossible in these days for a woman to keep up any sort of a social position on $4,000, or even $6,000 a year.

"All Mr. Ducas thinks of is making money. I cannot help feeling sorry for him when I think how little he really gets out of life. He has no recreation. He just works and saves, and works some more.

"The American man thinks too much about money and too little about the bigger and finer things of life. They call their wives extravagant when they spend a fifth of their husbands' incomes, but they do not hesitate to spend any amount they desire."

FOR SALE—Dry stove wood; also low priced sound grade lumber, suitable for sheds, fences, etc. Hoffman Bros. Co. Phone 61.

3-25-eod-tf

ANTWERP NEWS.

Antwerp, Ohio, April 13.—Rev. Walding, who is holding a revival at the town hall, was called to Wilshire, Ohio, Saturday, where he officiated at a funeral of a former parishoner on Sunday.

Tom Johnson was a Fort Wayne visitor Saturday.

Mrs. Albert Burhow, one of our farmer folks south of town, arrived home Saturday after several weeks at Graytown, Ohio, where she was called by the illness and death of her step-mother, Mrs. William Sulzmann.

John Sunday, of Swanton, Ohio, was an Antwerp visitor the latter part of the week, the guest of relatives.

Eugene Marlin was a passenger to the Summit City Saturday, where he remained over the Sabbath, the guest of his son, Henry Marlin and family.

Prof. Foust, of the Antwerp High school, was a visitor at Fort Wayne Saturday, called there on business.

Oscar Brush, among our north of town farmer folks, was noticed in the crowd on Calhoun street at Fort Wayne Saturday, he having been called to the city on a matter of business.

Mrs. William Grier and son, Wendel, and daughter Cathleen, who have been visiting at Hicksville, were Antwerp visitors a short time Saturday, while on their way to their home at Fort Wayne.

Mrs. E. J. Kigar, of Fort Wayne, was an Antwerp visitor Saturday, the guest of her aunt, Mrs. David Zuber, going from here to Defiance, where she will visit relatives for a few days.

Mrs. James Seigler and daughters, Flossie and May Ethel, in company with Mrs. Ellis Fields, went to Paulding Saturday evening, where they spent the Sabbath as the guests of the former's step-mother, Mrs. B. A. Seigler and family.

Died at the home of his nephew, T. C. Banks, at this place Sunday, April 11, 1915, at 1 p. m., John M. Banks, a well known citizen and pioneer resident, aged 87 years, 11 months and 27 days. The deceased was a survivor of the war of the rebellion, in which he was a faithful soldier, having served in company G, of the Fourteenth regiment O. V. I., and while in line of duty was shot through both arms at the battle of Chickamauga, thus disabling him for life, and for which he drew a pension of $30 per month. He leaves four sons and one daughter to mourn his departure. Funeral Wednesday, April 14, from his late home at 2 p. m. Rev. W. C. Mitchell officiating. Interment in Riverside cemetery.

Mrs. Alex Baker and daughters, Elry and Ola, of Fort Wayne, were visitors at this place over the Sabbath, the guests of her parents, Mr. and Mrs. George Jordon and family.

Mrs. H. H. Gordon, accompanied by her sister, Mrs. John Schwimmer, of Grand Rapids, Mich., are home from a few weeks' visit at their old home in New York state, where they visited relatives at Goshen, Middletown and other points.

Mrs. Mina Smith, who has been employed at Fort Wayne, came home Saturday for a short stay.

Mrs. W. P. Fields was a visitor at Fort Wayne Monday, where she spent the day the guest of friends.

Mrs. John Hughes, of Emmett, Ohio, was an Antwerp visitor Monday, the guest of her daughter, Mrs. Pearl Longberry.

Mrs. Harry Daniels was a passenger to Fort Wayne Monday, where she was the guest of her brother, Claud Jacobs and family for the day.

TAKING CARE OF THE CHILDREN.

No parent would consciously be careless of the children. Joe A. Rozmarin, Clarkson, Nebr., uses Foley's Honey and Tar for his two children for croup, coughs and colds. He says: "We are never without Foley's Honey and Tar in the house." A distressing cough, sleepless nights, and raw, inflamed throat lead to a run-down condition in which the child is not able to resist contagious or infectious diseases. Foley's Honey and Tar is truly healing and prompt in action. It relieves coughs, colds, croup and whooping cough. Dreier Drug Co.—Adv.

REPORT ON LABOR BUREAU.

Shows 1,245 Persons Were Helped to Jobs by Government.

Washington, April 13.—First reports on the operation of the federal employment bureau started recently by the department of labor, in co-operation with the agricultural and postoffice departments, show that during the months of February and March, 1,245 persons obtained work through the government agents.

In view of the fact that the work of the bureau has not yet been completely systematized on the national basis intended, the results so far are regarded most satisfactory to the officers in charge.

Reports from field agents engaged in employment work are reaching the department of labor daily from every section of the county. A summary of these just announced shows that 327 persons were directed to employment in February and 916 in March.

FOR SALE — Second-hand four-light electric showers, beautiful patterns; worth $15.00 and $18.00; will sell dirt cheap. Bradley Bros., phone 2764; 1030 Lake Ave. 4-6-tf

PROCESSION WOULD BE 625 MILES LONG

If All the War Prisoners Captured by Germans Were in Line.

Berlin, March 25.—Correspondence of the Associated Press.)—To visualize the number of Russian prisoners and guns taken by von Hindenburg in the so-called "Winter's Battle" to the east of the Masurian lakes, one of the German papers has figured out what a great procession they would make.

If the 104,000 prisoners, the 300 pieces of artillery, and the 2,000 wagons, it says, were to form a procession with four men abreast, with the artillery and wagons in usual marching order, they would reach 112 miles in length. It would require thirty hours for such a procession to pass a given point. In the same way it is figured that all the prisoners of war now held by Germany—a total of 780,000 men—would make a procession 625 miles long.

* * *

Foreigners who come to Berlin now are astonished to find how much new construction, notwithstanding the war, is going on in and under the streets. The municipality is building a subway under the principal north-and-south street of the city, and in carrying out this scheme it has just torn away the chief bridge over the Spree. It is also putting a four-track tunnel under the famous street, Unter den Linden, so that it shall no longer be impaired in appearance by the sight of street cars crossing it. Further to the east another subway is in course of construction through very crowded business sections; one of the two great electrical companies is building it. It will connect suburbs in the north and northeast with those in the southeast.

Another important improvement has been undertaken by the Prussian railway authorities—the enlargement of the Friedrich-strasse station, the principal railway station in the heart of the city. Here the enormous arched roof has been torn away in order to double the size of the building. The city of Berlin is engaged in other work besides those mentioned above. It is excavating a great harbor for canal barges on the western side of the city, after having opened a new one to the east of the city only about a year ago. It is also building a wholesale market hall, a school of industrial art, besides about a half-dozen other schools.

PROFITABLE.

"Did you make any money out of that land development stock you bought?"

"Not yet, but it looks good. I found out so much about the company that they took me into the firm."—Philadelphia Ledger.

ANSWERED.

"Well," sneered her husband, "suppose you get the ballot. What will be the first thing you do?"

"Order a voting costume of course!" was her triumphant retort.—Puck.

"Have you tried your young husband?" replied the Answers Editor, who lost his position just a few hours after the reply appeared.—Cleveland Plain Dealer.

OUR "JITNEY" OFFER—THIS AND 5c.

DON'T MISS THIS. Cut out this slip, enclose with 5c to Foley & Co., Chicago, Ill., writing your name and address clearly. You will receive in return a trial package containing Foley's Honey and Tar Compound, for coughs, colds and croup; Foley Kidney Pills, for pain in sides and back, rheumatism, backache, kidney and bladder ailments; and Foley Cathartic Tablets, a wholesome and thoroughly cleansing cathartic, especially comforting to stout persons. Dreier Drug Co.—Adv.

Your Grandmother's Remedy for Purifying the Blood

And Renovating the System in the Springtime

Ask for Sulpherb Tablets.

What was grandmother's unexcelled remedy? Haven't you heard of it? Yes, you have! It was sulphur, cream of tartar and molasses. The main trouble with it was it was its nauseous taste.

The modern method puts the cream of tartar and sulphur into a sugar-coated tablet and mixes them with herbs, roots, etc., making a wonderful tonic blood purifier and system cleanser.

Just try Sulpherb Tablets (not sulphur tablets), but Sulpherb—remember the name—and get the tablets in sealed tubes at 50c per tube.

Grown-up people and children who don't feel well, who are constipated or sluggish, or who have pimples, boils, carbuncles, ulcers and the like, can soon rid the system of these impurities by taking this good old-fashioned remedy in modern form. Their action satisfies or money is refunded by the Prescription Products Company, Dayton, Ohio. A free trial sent to any address. Buy of any well stocked druggist.

WASHINGTON BELLE WILL BE BRIDE IN JUNE.

Another name has been added to the already long list of Washington Belles who will be brides in June. Miss Madge Pickett Stokes, daughter of Mr. and Mrs. Sylvanus Stokes, has announced her engagement to R. King Stone, also of Washington.

The Independent Coal Co.

We are ready to deliver you Hard Coal at the lowest summer price, which is lower right now than it will be later on. People of wisdom buy their Coal early for the reason

The Price is Right & the Coal is Right

We will put our Coal alongside of any Coal that is mined out of the earth. For satisfaction we have had 30 years' of experience in the Coal business and understand what would be the most satisfactory for the people's use. In short, we handle the best Coal that money can buy.

Phone 3663 **1017 Wells St.**

L. O. HULL

WALL PAPER

Wholesale and Retail, All Grades, Sure to Please You.

Wall paper is a side issue in one corner of most stores, we sell nothing else and being the only wholesale house in Fort Wayne, we can sell you, at retail better wall paper than others at the same price, or the same quality at a lower price. We have been doing this for years, and there is a beaten path to our door. It is your path. Use it often. We are wall paper specialists, and if in doubt what to buy, we can give you suggestions that are worth something.

Yes, We Do Paper Hanging

Do it right and charge no more than other stores.

Estimates Furnished 123 E. Columbia St. Tel. 285

DIANA DILLPICKLES IN HER RAILROAD ENGINEER BEAU. A 4-Reel "Screecher" Film

OH, THAT MUST BE MY ENGINEER BEAU. HE ALWAYS WHISTLES AS HIS TRAIN PASSES THE HOUSE, AND EACH TOOT MEANS A KISS!"
TOOT!
TOOT!
TOOT!
TOOT!
TOOT!
TOOT-TOOT!
TOOT!!!
"BUT WOULD YOU JUST LISTEN TO THE ROGUISH RASCAL, BLOWING FOR DEAR LIFE! HE NEVER WAS SO IMPULSIVE BEFORE!"
"DEARY ME, WHAT A RACKET, DIANA. WHAT DO YOU SUPPOSE IT IS?"
"TEE-HEE-HEE, I'M SURE I DURSTN'T SAY — IN- IN FACT IT IS VERY EMBARRASSING!"
"DIDN'T YE HEAR TH' WHISTLIN'? LOOK OUT TH' WINDOW — TH' WHOLE STOCKYARDS IS APIRE!!"

MEAT CAUSE OF KIDNEY TROUBLE

Take Salts to flush Kidneys if Back hurts or Bladder bothers.

If you must have your meat every day, eat it, but flush your kidneys with salts occasionally, says a noted authority who tells us that meat forms uric acid which almost paralyzes the kidneys in their efforts to expel it from the blood. They become sluggish and weaken, then you suffer with a dull misery in the kidney region, sharp pains in the back or sick headache, dizziness, your stomach sours, tongue is coated and when the weather is bad you have rheumatic twinges. The urine gets cloudy, full of sediment, the channels often get sore and irritated, obliging you to seek relief two or three times during the night.

To neutralize these irritating acids, to cleanse the kidneys and flush off the body's urinous waste get four ounces of Jad Salts from any pharmacy here; take a tablespoonful in a glass of water before breakfast for a few days and your kidneys will then act fine. This famous salts is made from the acid of grapes and lemon juice, combined with lithia, and has been used for generations to flush and stimulate sluggish kidneys, also to neutralize the acids in urine, so it no longer irritates, thus ending bladder weakness.

Jad Salts is inexpensive; cannot injure, and makes a delightful effervescent lithia-water drink.—Adv.

J. O. GROVE,
CHIROPRACTOR
501-02 BASS BLOCK
811 Calhoun Street.
Phones—Office, 1466;
Residence, 7266 red.

COAL AND WOOD.

—Best Grades of Coal—
COKE, CHARCOAL, WOOD AND KINDLING AT
Fort Wayne Coal Co.
Phones 1082 and 1905.
WEIGHTS GUARANTEED.

For best quality Anthracite and Domestic Coal at Lowest Prices.
—Call—
OLDS COAL CO.
Home Phone 6084. Bell, 261.

City Coal and Supply Co.
H. C. HEINE, Manager.
Anthracite Coal, all sizes.
Phone 3022.

Wm. Kaough Coal Co.
COAL, COKE, WOOD, ETC.
Yards at Lake Shore Tracks, West of Wells St.
—Phone 502—

HARD AND SOFT COAL
Orders Filled Promptly. All Grades.
Both Phones 135.
GEO. H. KRUDOP.

Satisfactory Grades of Hard and Soft Coal.
PROMPT DELIVERY
Phones 550 and 1416.
Yards 1320 Hayden.
NIEZER & CO.

J. J. VOORS COAL CO.
Phone 2209. Res. 1831 Green.
Corner Jackson Street and Nickel Plate Railroad.

PHONE 6479
The Ophir Coal Company
1582 Harrison, Cor. Wabash R. R.
L. J. GEISS, Mgr.

Mary Boyle O'Reilly Gives a "Movie" Party Almost Within Arctic Circle

Lapland Children Are the Guests of Noted Correspondent in Far North on Way to Russia to Write of Czar's Dominion.

(By Mary Boyle O'Reilly.)

Karnngi, Sweden, April 8.—This tiny hamlet in the far north of Sweden is Russia's only door to the western world. It is the most important point along the war route to Russia for by using Karnngi to get freight and mails in and out of the Russian empire the czar has outwitted Berlin.

I spent four hours here waiting while the sledge drawn by reindeer from Lapland, which was to whirl me to Tornea and the Russian railroad some thirty miles away, was being loaded.

My hostess was a kindly faced Laplander and her home but a tiny little hut, banked with snow. Inside the huge stove took up most of the floor space. But it was a home and children were playing about in it.

Let me tell you in this story of the adventure these children and I had.

A squat little samovar (brass teapot) bubbled on the hearth as they do throughout the length and breadth of the northland.

The house mother poured tea for us with hands trembling with uncontrollable excitement.

"Barina, we are Lapps from the northland. Never until this war did we come south to the Swedish frontier. Far, far off in Europe men fight. We do not know why they die. But this we know. Karnngi is a new world for the children! Those little ones, Barina," her sad eyes glowed with a passion of motherhood which has no nationality.

"Never did we think to have such children! The things we have seen since we left Lapland! All is so strange to us, but it seems quite natural to the children!

"They see more in one day than we ever heard in a winter. Think of it, highborn, already they talk Swedish. Swedish! Ah, how we laugh!

"Every day the father has two rouble ($1.00) for the sledge, with hay and moss for the deer. Winters before this he slept like a bear in the ingloo. Now he is a man among men.

"All day the father sledges mails for Russia. Every week he puts the government roubles into my hand. God be with the czar. Since the ukase the richest prince cannot buy vodka.

"Today is our Pekka's nimipaiva (nameday). This birch bough is his luck tree. Next year perhaps it will be taller."

Her glance toward the delicate child confessed that long anxiety had become heartaching certainty.

"Pekka, how old are you?"

"Nine, highborn."

"Tell the Barina what you saw last week," prodded his mother.

"I saw, I saw," the little lad learned forward to whisper. "I went into the tenatheri here in Karnngi!"

"It is a theater," explained his mother, "the sledge drivers having no vodka drink tea in the kinema."

"Let us go to the kinema, Pekka. Call all the children to celebrate your nameday! I will give a party for you," I said.

No Finn ever hurried himself for anything or anybody, but the children of Karnngi scampered. Fresh from the bath, shining with a cleanliness, more southern folk seldom reach, fifty hardy, fur-wrapped youngsters lined up squeaking excitement.

Calm faced, though his arm trembled with excitement, Pekka Makkonem of Karnngi marshalled his name-day party. Outside the snow was drifting like a storm. Within the kinema the heat was intense. Then the moving pictures began.

Muffled, but terribly near, a blizzard howled through the frontier forest. In the theater's hot dark a grinning native in Panama hat and loin cloth slashed gigantic fans from a towering palm. Fifty northland youngsters laughed quick appreciation.

A dozen eager voices demanded to know where in all Russia men wore so very warm.

Buz-z. Onto the screen flashed the interior of a Lapland home. Then a mother, quite like anybody's mother, bathing a Lapp child's inflamed eyes.

Cries from the absorbed woman entreated, commanded. "Slowly, more slowly."

The film stopped, commenced again, moving so slowly that all could follow the doll-like motions of the nurse's hands.

One determined mother seized her astonished offspring in the dark and proceeded to experiment. As the filmed mother unconsciously touched hair or apron the mother in the audience consciously did likewise. Followed lines of Russian print.

"The words are to tell us something," whispered Pekka's mother wistfully, "but we cannot spell them. For me, I have learned a new thing in the theater. Tomorrow, quick, I will spend one rouble. It will buy a book. Our children must learn to read."

Behind the scenes someone was drumming a marching air. To the staccato rythm brigades of horse, foot and artillery passed to a battle line. The children watched in puzzled silence.

"Too bad, too bad," whispered Pekka's grave little mother. "But perhaps the children will not understand. We want our little ones to learn only good things of this new world."

That was the end.

The smiling mother spread her arms in a gesture which embraced the western world.

"Never, never did any child in Karnngi have such a name-day party. Pekka and the other children never will forget. It is so ordained."

UNDERWOOD & UNDERWOOD

A FAMILY OF LAPLANDERS.

It was children like those shown in the photograph above that the correspondent took to a moving picture theater in Karnngi, Sweden, a tiny town almost in the Arctic circle.

Are Passing Rapidly.

Slowly but surely the Laplanders, as a race, are dying out and soon the pigmy nation of the north will have dropped out of sight forever.

Of late years, because of the increased privations and poverty of their existence, the Lapps have dropped off at a great rate. This is due, perhaps, more than anything else, to the fact that, as they have been driven further and further to the north, their herds of reindeer have diminished from lack of forage. It is upon these deer that the Lapps depend, to a great extent, for food and drink.

The Lapps are the wanderers of the northland, for they must keep traveling to find fresh beds of moss upon which their reindeer feed.

Because of their absolute aversion to bathing the Lapps are perhaps the dirtiest people in the world.

ger's parents, Mr. and Mrs. John B. Poffenberger.

Mrs. Martha Milliken has been quite ill with grip for several days.

Quite a number from Ossian motored to Auburn Sunday to attend the M. E. conference. Among those who went were Mr. and Mrs. E. H. Roe, son, Lloyd, Mr. and Mrs. Frank Rector, Mrs. H. J. Hunter, Mr. and Mrs. A. S. Elzey, Mr. and Mrs. Dale Elzey, Miss Ilow Elzey, Mrs. J. H. Henline and Mr. and Mrs. M. E. Spencer.

Cletus Beaty of Laketon, who is temporarily working at Montpelier, spent Sunday with his parents, Mr. and Mrs. W. R. Beaty.

The M. E. Ladies Aid society will hold their first meeting of their current year with Mrs. Philip Koons on Thursday afternoon. Their newly elected officers are: Mrs. E. H. Roe, president; Mrs. M. E. Spencer, first vice president; Mrs. James Clark, second vice president; Mrs. W. W. Fryback, secretary, and Mrs. H. C. Trevey, treasurer.

Mrs. Grace Powell, of Greentown, arrived Sunday to help her mother, Mrs. L. F. Chalfant, in the care of her grandmother, Mrs. Ellen Gibson, who continues in about the same condition.

Mrs. J. R. Merriman, of Bluffton, spent Sunday with her parents, Mr. and Mrs. W. R. Beaty.

ANDREWS NEWS.

Andrews, Ind., April 13.—Miss Zella Gale, of Huntington, visited Misses Stella and Nondus Billings Thursday.

Mrs. F. E. Myers will go to Poseyville Saturday to visit her parents and Mr. Myers will accompany her as far as Indianapolis.

A. L. Thompson is confined to his home by sickness.

James A. Fred, of Steubenville, O., returned home Monday after visiting his mother and sister, Mesdames Sarah E. Fred and Charles Knight.

Henry Kantz returned from Kokomo Monday after several days' visit with relatives.

Miss Lena Reed was a Huntington visitor Sunday.

Louis Wasmuth has been sick for several days.

Mr. and Mrs. E. E. Myers spent Sunday with friends in Warren.

Miss Irene Liggett was a Huntington caller Thursday.

Israel Heaston, of Huntington, was a Thursday visitor here.

E. C. Stouder was a business visitor in Fort Wayne Thursday.

John Kintz, of Huntington, was a visitor here Tuesday.

W. O. Taylor has been sick for several days.

Miss Naomi Bare spent Saturday and Sunday with Huntington friends.

Rev. and Mrs. G. E. Hughes have been spending a few days in Auburn, attending the annual conference of the Methodist church.

John Gretzinger, H. R. Wasmuth, D. R. Alspaugh and R. O. Bixby spent Thursday at Webster lake, fishing.

William Shinkel and family were Huntington visitors Sunday.

Miss Mabel Bilbee, who has been here several weeks caring for her grandmother, Mrs. Kate Hoch, returned to her home at Clearmont Thursday.

Mr. and Mrs. G. R. Sharp, of Lafayette, visited friends here over Sunday.

E. M. DePoy and family were Sunday visitors at the home of Mrs. De Poy's parents, Mr. and Mrs. David Daulby, of Lancaster township.

Mrs. Alice Gretzinger, who has been quite sick for some time, is improving slowly.

Mrs. Perry Emily, of Huntington, was the guest of Mrs. J. W. Tiderick Wednesday.

The town forest of Baden Baden, Germany, yields an annual profit of $5.25 an acre, or a total net profit of nearly $67,500.

Damage to American crops by insects yearly amounts to $580,000,000.

Great Nerve and Blood Tonic M.I.S.T. No. 2

M.I.S.T. NO. 2 HAS CURED

Rheumatism, Inflammation of the Bladder or Enlarged Prostrate Glands, Blood Poison, Diabetes, Stricture, Cancer

It is no stimulant. Reports from patients prove that its effects are permanent and lasting. In addition to the above—**M.I.S.T. No. 2** has cured many cases of diseases pronounced by physicians and specialists to be Paralysis, Locomotor Ataxia, Spinal trouble and apparently incurable diseases of the nerves.

M.I.S.T. No. 2 has been on the market for over 35 years and thousands of sufferers have written us they have been cured by its use. It is prescribed by many physicians. It is pleasant to take and absolutely safe. It never increases or diminishes the action of the heart. If you are suffering from any **Chronic Disease** you are urged to write to us—no matter how many doctors or medicines you have tried without relief.

FREE That you may judge the value of **M.I.S.T. No. 2** for yourself, we will send you a **sample—FREE.** Write confidentially, giving symptoms.

M.I.S.T. No. 2—One Dollar per box, or Six Boxes for Five Dollars

Address: THE M.I.S.T. CO., Toledo, Ohio

M. I. S. T. No. 2 for Sale in Fort Wayne by: Dreier Drug Co., 2 Stores, 526 Calhoun St., N. W. Cor. Columbia—1402 Calhoun, S. W. Cor. Brackenridge.

GERMAN EMBASSY MAKES A REQUEST

Washington, April 13.—The German embassy today transmitted to the state department a formal request of Captain Thierfelder, of the auxiliary cruiser Kron Prinz Wilhelm, for permission to have his vessel examined to see what repairs were necessary to render her seaworthy and also for permission to have those repairs made.

The request is similar to that submitted recently in the case of the Prinz Eitel Friederich, when that vessel put into Newport News. Captain Boy-Ed, naval attache of the German embassy, reached Washington early today after a conference with Captain Thierfelder. He probably will not find it necessary, it was understood, to return to Newport News for further conferences, but will leave it to the skipper to arrange details with the American naval officers as to the time required to repair.

FOR RENT

West Berry street residence, furnished or unfurnished; also with garage. Will rent for six months or one year. Address "Berry," care of Sentinel. 4-9-tf

UNDERTAKERS.

SCHONE & ANKLINBRUCK
UNDERTAKERS
PHONE
HOME 377
BELL 329
COR. BERRY & BARR STREETS

KLAEHN & MELCHING
UNDERTAKERS & EMBALMERS
221-223 E. Washington Boulevard.
Office—Home Phone 228.
Best of Service at Reasonable Prices.
PRIVATE AMBULANCE.

GETZ & CAHILL
UNDERTAKERS
1031 Calhoun St.
Open Day and Night.
Both Phones 69.

J. C. Peltier & Son
UNDERTAKERS
Both Phones No. 25.
127 WEST WAYNE ST.

OSSIAN NEWS.

Ossian, Ind., April 13.—Mrs. Fred Mills entertained for Sunday dinner the following friends and relatives: Mr. and Mrs. W. B. Miller, Mr. and Mrs. H. D. Miller, Mr. and Mrs. W. C. Karns and Rufus Karns, of Fort Wayne, also Mrs. C. C. Sixby, Mrs. James P. Deam, Mrs. Jennie Boyd and children, Margaret, Herbert, Ruth and Martha, of Bluffton.

Mrs. L. L. Allen was in Bluffton Monday attending the funeral of her uncle, John Hower.

Mrs. E. H. Justus has returned home from a week's visit in the home of her daughter and son-in-law, Mr. and Mrs. M. J. Gorrell, of Delphos, O.

The Philathea Girls were very pleasantly entertained at the home of Miss Ida Kreigh. Miss Marjory Bradley, a landscape gardner, of Fort Wayne, was a guest of the young ladies. She gave an address and conducted a round table on "Beautifying Our Town." A social hour followed and the hostess served refreshments. Those who attended were Misses Eleanor and Pearl King, Gertrude Jackson, Areta Deam, Yetive Clark, Beth Chalfant, Helen and Mary Roe, Irma Wessler, Augusta Yager, Augusta Fatscher, May Weaver, May Morton, also Mesdames F. K. Baker, A. F. Roe, Ellis Woodward, Meredith Aldred and Misses Laura Kreigh and Violet Hursh, from Fort Wayne as guests.

Mr. and Mrs. W. H. Rupright had as Sunday dinner guests Mr. and Mrs. Jerry Rupright, of Tocsin, Mr. and Mrs. G. W. Rupright, of Burdett, Kan., Mr. and Mrs. Harry Beaty and son, William, also Mr. and Mrs. G. W. Rupright and son, Fritz, of Kingsland.

Miss Lizzie Johnston has returned home from a several days' visit in Montpelier with her brother and sister-in-law, Mr. and Mrs. A. G. Johnston.

Mrs. Felix Summers will be hostess for the Presbyterian Ladies' Aid society on Thursday afternoon.

Miss May Landsdown, of Fort Wayne, who is superintendent of the Juniors in the Fort Wayne district, was a Sunday guest of Miss Augusta Fatscher and gave a very interesting talk Sunday afternoon to the Juniors of the Presbyterian church.

Miss Eleanor King left today for Indianapolis as a delegate from the local Philatheas to attend the state convention of that organization.

The Whileaway club enjoyed a most delightful day and basket picnic dinner at the home of Mrs. Charles Deam. The ladies met at Sorgen's store and were taken at 10 a. m. to the Deam home in autos by Mr. Clem Sorgen and Mr. Will Hoopengardner. The club's new programs for 1915 and 1916 were ready for distribution at this meeting. Mrs. Meredith Aldred was chosen as the twentieth member of this new club, this being the limit of membership. The ladies returned home at 5 p. m. voting Mrs. Deam an ideal hostess. Those who were there were Mesdames Aaron Deich and daughter, Maureen, Clem Sorgen and son, Lester, Fred Mills, daughter, Catharine, J. E. Plummer, daughter, Wilma, Meredith Aldred, daughter, Roberta, Frank Foughty, Walter Timbrook, Cora Zehrung, Clyde Wagner, Will Hoopengardner, J. W. Crummitt, C. F. Goshorn and Miss Grace Derr.

Mrs. A. C. King, of Poe, was a Sunday guest of Mr. and Mrs. L. F. Wilson.

Mr. and Mrs. Dallas Richey and children spent Sunday as guests of Mrs. Richey's parents, Mr. and Mrs. Mart Hoover.

Mrs. Nellie Osborn has gone to Pleasant Lake for a visit with relatives.

Mrs. L. W. Kemper, of South Milford, who attended M. E. conference over Sunday, returned Monday to Ossian to continue her visit with her parents, Mr. and Mrs. R. A. Green.

Miss Clara Burnett went to Decatur Sunday for a visit in the home of her sister, Mrs. Tom Druley.

Mrs. David Hull returned home yesterday from a visit in Montpelier with her daughter and son-in-law, Mr. and Mrs. Otto Merriman. Mrs. Merriman came with her mother for a short visit in Ossian.

Miss Susie Thro spent the week-end in Warren as a guest of Miss Nellie Myers.

Dr. and Mrs. E. D. Poffenberger and sons, John and Robert, were week-end guests in Bluffton with Dr. Poffenberger's parents, Mr. and Mrs. John B. Poffenberger.

GOOD NEWS

Many Fort Wayne Readers Have Heard It and Profited Thereby.

"Good news travels fast," and the bad back sufferers in Fort Wayne are glad to learn where relief may be found. Many a lame, weak and aching back is bad no more, thanks to Doan's Kidney Pills. Our citizens are telling the good news of their experience with this tested remedy. Here is an example worth reading:

Mrs. Mary Gerdes, 1512 St. Mary's avenue, Fort Wayne, says; "I suffered for years from kidney complaint and got so bad that I could hardly do my housework. My back ached and I felt weak. When someone advised me to try Doan's Kidney Pills, I got a supply at Meyer Bros. Co.'s drug store. They were just what I needed and before long I was enjoying good health. I haven't needed any more kidney medicine for some years. I am glad to confirm the endorsement I have given Doan's Kidney Pills before."

Price 50c, at all dealers. Don't simply ask for a kidney remedy—get Doan's Kidney Pills—the same that Mrs. Gerdes had. Foster-Milburn Co., Props., Buffalo, N. Y.—Adv.

MAKES 61 FEEL LIKE 16.

"I suffered with kidney ailment for two years," writes Mrs. M. A. Bridges, Robinson, Miss., "and commenced taking Foley Kidney Pills about ten months ago. I am now able to do all my work without fatigue. I am now 61 years of age and feel like a 16-year-old girl." Foley Kidney Pills strengthen and invigorate weak, tired and deranged kidneys; relieve backache, weak back, rheumatism and bladder trouble. They are tonic in action. Dreier Drug Co.—Adv.

MAY MOVE COUNTY SEAT.

Chrisney Files Petition With Names of 2,117 Voters.

Boonville, Ind., April 13.—The county seat controversy of Spencer county grew more acute with the presentation by Chrisney supporters of a petition to remove the Rockport court house to Chrisney. The petition was filed in the auditor's office and bore the names of 2,117 Spencer county voters. The Chrisney advocates declare this is more than 40 per cent. necessary to bring it to an election.

The petition will be presented to the county commissioners the first Monday in May. If they are satisfied that the petition fulfills all of the legal requirements the governor will be asked to appoint three appraisers not living in the county, who will estimate the value of the Rockport court house. If it is less than $20,000 an election may be called or moving the county seat of Spencer county to Chrisney.

OSCAR AND ADOLPH

NOT A CONVINCING AD. FOR THE PLACE.

AT THEIR GAY PRANKS

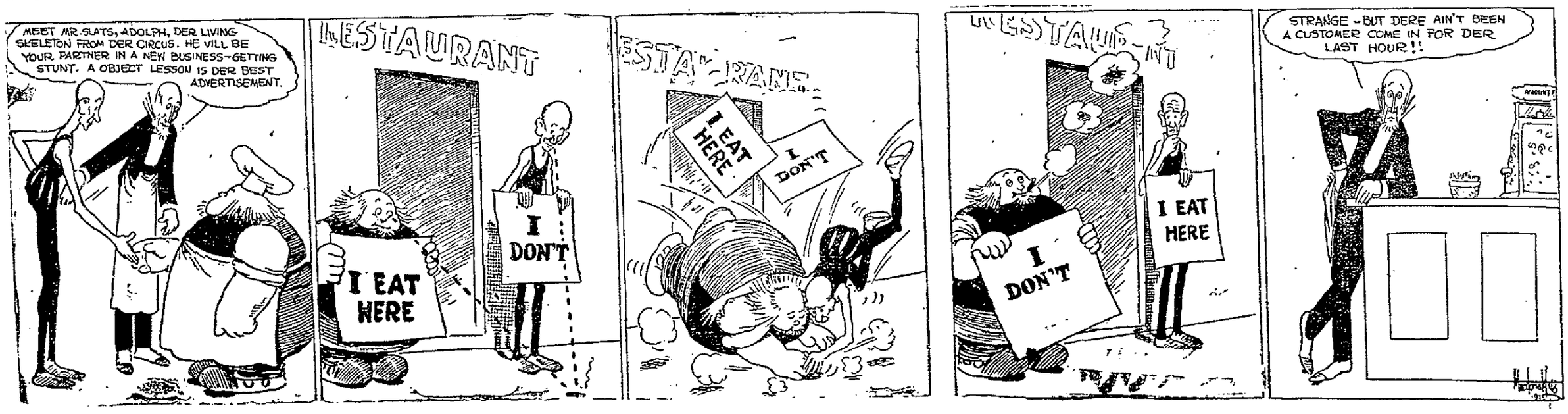
MEET MR. SLATS, ADOLPH, DER LIVING SKELETON FROM DER CIRCUS. HE VILL BE YOUR PARTNER IN A NEW BUSINESS-GETTING STUNT. A OBJECT LESSON IS DER BEST ADVERTISEMENT.
RESTAURANT
I EAT HERE
I DON'T
ESTAURANT
I EAT HERE
I DON'T
RESTAURANT
I DON'T
I EAT HERE
STRANGE - BUT DERE AIN'T BEEN A CUSTOMER COME IN FOR DER LAST HOUR!!

Why Don't You Advertise It? Try a little Want Ad. in the SENTINEL today and you will sell it. There is a wealth of opportunity in the classified columns. The Want Ad. columns of the SENTINEL will furnish a complete market for everything under the sun. Whether you wish to buy or sell, and whether it is new or old, our columns will bring RESULTS QUICK. Telephone it today to THE SENTINEL. **Phone 173**

THE MARKETS

HOG PRICES ARE UP TO $6.85 A HUNDRED

Packers and local live stock buyers marked up their paying price on hogs to $6.80 per hundredweight Tuesday morning. The live stock market has been very quiet for the past few weeks but it is expected to make a brace and as a result prices will go up.

The city scalemaster experienced a busy spring day. Weather conditions permitted the farmers to bring their produce to the markets. Thirty-five loads of hay which brought from $14 to $18 a ton, were weighed. Twelve loads of corn tipped the scales and prices ranged from 75c to 80c. The four loads of oats brought the owners from 55c to 57c a bushel.

Nice big red juick strawberries grown in Louisiana arrived on the markets Tuesday to take the place of those grown in Florida, which have been supplying the market. The strawberry proposition each year works systematically from south to north. First are the Florida berries, next the Louisiana, then those from Tennessee and then a few weeks later home grown, which are usually the best in quality as well as in price.

LOCAL MARKETS.

RETAIL STREET MARKET.

Eggs—Strictly fresh (candled), 20c doz.
Butter—Elgin Creamery, 34c lb; country butter, 31c lb.
Poultry—Chickens, 10@12c lb.
Ducks—Dressed, 18@20c lb.
Chickens—Dressed, 15@17c lb.
Lard—12c lb.
Apples—70@$1.25 bu.
Potatoes—35@60c bu.

Wholesale Barr Street Market.

Wheat—$1.50 bu.
Corn—78c bu.
Oats—55c bu.
Cloverseed—$7.00 bu.
Rye—95c bu.
Barley—70c bu.
Eggs—18c doz.

GRAIN AND PROVISIONS.

C. Tresselt & Co.

Wheat—$1.51 bu.
Oats—Sac bu.
Corn—80c bu.
Rye—$1.00 bu.
Barley—70c bu.
Flour—Winter wheat, straight (Hungarian), $7.20@7.80 per bbl.; winter wheat, patent (Silver Dollar), $7.80@8.40 bbl.; spring wheat patent (our own), $8.00@8.40.
Little Turtle Flour—$7.00@7.60.
Rye—Pure rye flour, $7.00@7.80 bbl.
Graham Flour—$7.00@7.60 bbl.
Pumpernickel Flour—$7.00@7.60 bbl.
Bran—$24.00@28.00 per ton.
Shorts—$24.00@28.00 per ton.
Middlings—$26.00@30.00 per ton.
Chopfeed—$30.00@40.00 per ton.
Cornmeal—Bolted, $2.00@2.20 per cwt; (coarse), $1.90@2.10 per cwt.
Cracked Corn—$1.90@2.10 per cwt.
Screenings—$1.60@1.70 cwt.
Small Wheat—$2.50 per cwt.

MAYFLOWER MILLS.

Wheat—$1.52 bu.
Oats—54c bu.
Barley—70c bu.
Corn—75c bu.
Flour—Winter wheat (straight) $8.20@8.50; Newveno flour, $9.00@9.60 bbl; Silver Dust flour, $8.20@8.80 bbl; rye flour, $6.00@6.60 bbl.
Rye—$1.05 bu.
Chopfeed—$35.00@36.00 ton.
Middlings—$27.00@29.00 ton.
Bran—$26.00@28.00 ton.

GLOBE MILLS' QUOTATIONS.

(Corrected by Paul H. W. Trier).

Wheat—$1.50 bu; corn, 75c bu; oats, 45c bu; rye, $1.00 bu; barley, 60c bu; Jumbo poultry feed, $38.00@40.00 ton; salt, per bbl, $1.35.

Selling Prices: Bleached straight winter wheat flour, Holiday, $7.8.20 bbl; Gold Lace, $7.60@8.00; Graham flour, $6.10@6.50; pumpernickel flour, $7.00 bbl; bran, $32.00@36.00 ton; cornmeal (bolted), $2.00@2.50 cwt; cornmeal (coarse), $1.20@2.00 cwt; cracker corn, $1.70@2.00 cwt; Cream flour, $7.40@7.80.

HIDES, WOOL, ROOTS, ETC.

(Weil Bros. & Co).

Hides—Green, 13c lb; cured light and heavy, 14@15c lb; green calfskin, 13@14c lb; cured calfskin, 16@17c lb.
Old Rubber Boots and Shoes—6@6½c lb.
Copper—10@11c lb.
Zinc—5c lb.
Lead—2½c lb.
Horseh1des—$4.00@4.25.
Rags—$1.00 cwt.
Wild Ginseng Root—$7.50@9.00 lb.
Golden Seal Root (dry)—$3.00@3.75.
Wool—No. 1, unwashed, 24@28c.

Feed Quotations.

(Corrected by W. D. Henderson & Co).

Timoth Hay—$13.00@15.00 ton.
Mixed Hay—$13.00@15.00 ton.
Clover Hay—$10.00@11.00 ton.
Corn—80@85c bu.
Oats—55@58c bu.
Barley—70@75c bu.
Rye—$1.00@1.10 bu.
Timothy Seed—$2.50@3.00 bu.

PRODUCE QUOTATIONS.

Ackerman-Wiener Co.
(Corrected by G. M. Wiener).

Butter—Prices given on application.
Eggs—Strictly fresh (candled) 19c doz.
Cabbage—$2.00 per cwt.
Turnips—50c bu.
Potatoes—$1.15 per sack.
Radishes—10c doz.
Apples—$2.75@3.00 barrel.
Oranges—2.00@2.50 box.
Lettuce—9c lb.

Beyer Brothers' Quotations.

(Corrected Daily by George Crouse. Subject to change without notice. Jobbers' prices to producers).

Eggs—Extra firsts, 15c doz; first, candled, 11c doz; current receipts, 15c doz.
Butter—Fancy Winona creamery, 60-lb tub, 29c; 30-lb tub, 30c; 1-lb carton, 30½c lb.
Potatoes—35@40c bu.
Apples—Fancy No. 1, $3.50 bbl; medium No. 2, 60c bu.
Celery—70c bunch.
Onion—No. 1 yellow, $1.00; No. 2 yellow, 45c; No. 1 red, 35c; No. 2 red, 20c.
Lemons—$4.00 box.
Cranberries—$3.75@4.25 bbl.

CITY SCALES.

Hay—Receipts, 35 loads; $14.00@16.00.
Corn—Receipts, 12 loads; 75@80c bu.
Oats—Receipts, 4 loads; 55@57c bu.

CHICAGO GRAIN AND PROVISIONS.

Chicago, April 13.—Decreasing of stocks in Europe tended to strengthen the wheat market here. Reports of widespread benefit from recent rains in the winter crop belt led to a setback, but the effect on prices failed to last. After opening ⅝c to ¾c higher, the market underwent a material sag but then again advanced.

Corn developed firmness with wheat. The opening, which ranged from ¼c to ⅝c higher, was followed by a slight reaction.

Favorable weather for seeding and growth had a bearish influence on oats.

Provisions eased off despite higher prices for hogs.

Range of Prices for the Day.
Chicago, April 13, 1915.

	Open.	High.	Low.	Close.
Wheat:				
May	1.57¾	1.58	1.56½	1.56¾
July	1.24⅝	1.21¾	1.23½	1.23½
Corn:				
May	.73⅞	.74	.72¾	.72¾
July	.76¼	.76¼-¼	.75½	.75⅝
Oats:				
May	.57⅝	.57¾	.56⅝	.56¾
July	.54	.54⅛	.53⅝	.53⅞
Pork:				
May	17.40	17.50	17.32	17.32
July	17.85	18.02	17.80	17.80
Lard:				
May	10.17	10.20	10.12	10.12
July	10.40	10.50	10.37	10.37
Ribs—				
May	10.07	10.12	10.07	10.07
July	10.37	10.47	10.37	10.37

Chicago Cash Grain.

Chicago, April 13.—Wheat: No. 2 red, $1.57; No. 2 hard, $1.57½@1.58.

The close was weak, ¼c to ⅝c under last night.

Corn—No. 2 yellow, 73¾@74c; No. 4 yellow, 71½@72½c; No. 4 white, 72½@72½c.

Closing prices were heavy at ½c to ¾@⅞c net decline.

Oats—No. 3 white, 56@57c; standard, 57⅝@57¾c.

Rye No. 2, $1.16; barley, 72@80c; timothy, $4.50@6.00; clover, $8.25@12.50; pork, $17.07; lard, $9.92; ribs, $9.12@9.62.

New York Grain and Provisions.

New York, April 13.—Flour market was firm.

Toledo Seed Market.

Toledo, O., April 13.—Wheat: Cash and May, $1.57.

Cloverseed—Prime cash, $7.95; April, $7.85; October, $8.25.

Alsike—Prime cash, $8.00.

Timothy—Prime, cash, $2.87½; September, $2.32½.

Toledo Closing Prices.

Toledo, O., April 13.—Wheat: Cash and May, $1.57; July, $1.24¾.

Corn—Cash, 75¼@75⅝c; May, 74⅜c; July, 77⅜c.

Oats—Cash, 58¾@59½c; May, 58⅞c; July, 55½c; September, 47¾c.

Rye—Cash, $1.13.

PRODUCE AND POULTRY.

Chicago Market.

Chicago, April 13.—Butter market was unchanged.

Eggs—Market lower; receipts, 28,675 cases; at mark, cases included, 18@19¼c; ordinary firsts, 18¼c; firsts, 19¼c.

Potatoes—Market unchanged; receipts, 45 cars.

Poultry—Alive, unchanged.

New York Market.

New York, April 13—Butter market was steady; receipts, 11,334 tubs; creamery extras, 92 score, 32c; creamery, higher scoring, 32½@32c; firsts, 30@31c.

Eggs—Market irregular; receipts, 34,154 cases; fresh gathered extras, 22½@23c; storage packed, extra firsts, 22@22¼c; firsts, 21½@22c.

Poultry—Live, weak; western fowls, 16c; turkeys, 14@15c; dressed, very quiet and unchanged.

LIVE STOCK MARKET.

East Buffalo Market.

East Buffalo, N. Y., April 13.—Hogs: Receipts today, 3,200; shipments, 950 head; official shipments to New York yesterday were 4,180 head; hogs closing strong; medium and heavy, $7.65@7.75; Yorkers, $7.75@7.80; pigs, $7.50@7.55; roughs, $6.50@6.60; stags, $5.00@6.00.

Sheep—Receipts, 3,000 head; market was steady; top clipped, $9.60.

Cattle—Receipts, 375 head; market was slow.

Indianapolis Market.

Indianapolis, April 13.—Receipts: Hogs, 7,000 head; cattle, 800; calves, 300; sheep, 100.

Cattle—Good to choice heifers, $7.00@8.00; good to prime export bulls, $6.50@6.25.

Calves—Common to best veal calves, $4.00@7.50; common to good heavy calves, $3.50@6.50.

Hogs—Best heavies, $7.25@7.45; best pigs, $6.75@7.25.

Sheep—Good to choice sheep, $6.25@7.00; common to medium, $4.00@6.00; good to choice yearlings, $6.75@7.50; common to medium yearlings, $7.50; bucks, $4.50@6.50.

Pittsburg Market.

Pittsburg, April 13.—Hogs: Receipts, 1,500 head; market was active; heavies, $7.50@7.60; Yorkers, $7.70@7.75; pigs, $7.50@7.60.

Sheep and lambs—Receipts, 300 head; market was active; top sheep, $7.15; top lambs, $7.50.

Calves—Receipts, 700 head; market was steady; top, $8.00.

Chicago Market.

Chicago, April 13.—Hogs: Receipts, 15,000 head; market strong; bulk, $7.30@7.40; light, $7.15@7.40; mixed, $7.10@7.45; heavy, $6.85@7.40; rough, $6.85@7.00; pigs, $6.00@6.90.

Cattle—Receipts, 3,000 head; market was steady; native beef steers, $6.00@8.70; western, $5.60@7.50; cows and heifers, $2.50@8.00; calves, $6.00@8.50.

Sheep—Receipts, 12,000 head; market was steady; sheep, $7.50@8.50; lambs, $7.80@10.60.

PHILLIPS & SPRAGUE
MEMBERS
Chicago Board of Trade.
NORTH AMERICAN BUILDING

HAVE YOU NEGLECTED SOMETHING?
ATTEND TO IT BEFORE
APRIL 24TH, 1915

THE DAY ON WALL STREET.

New York, April 13.—Establishment of another record by Bethlehem Steel, which rose to 127, two points above its previous high record price, was the noteworthy feature of today's early market. This gain was soon lost, however, and the movement elsewhere was again indicative of selling for profit and renewal of professional operations for the decline. Rock Island rose over a point in recognition of the new interest in the board but soon registered a material loss. Numerous specialties, including equipments and industrials, rose one to two points. Trading was active, with reactionary tendencies before the end of the first half hour.

Bethlehem Steel held first place throughout the first hour, advancing 15½ points to 139½. In the second hour it rose to 142, an overnight gain of eighteen points. Contrary to recent days, the balance of the market was not adversely affected by the movement in Bethlehem Steel but gathered greater strength especially in U. S. Steel Amalgamated and other leaders, where gains of one to two points were made. Peace rumors which had their origin in official quarters at Washington, were used as a basis for the revival of activity. Bonds were steady.

FRUIT IMPORTS ARE SLOWLY INCREASING

Export of American Apples Noteworthy, Says Government Report.

Washington, D. C., April 13.—According to official figures compiled by the bureau of foreign and domestic commerce, department of commerce, imports of lemons have increased about 50 per cent., figs about 60 per cent., cocoanuts have quintupled, and bananas, walnuts and almonds have doubled in import value during the period under review. Meantime, Hawaiian pineapples, mainly canned, of which the imports were not sufficiently large in 1904 to now being shipped into the United States at the rate of $6,000,000 worth per annum, last year's total being two and one-half times as much as in 1911, while imports from Singapore, which at one time reached several thousand dollars annually, have now nearly ceased.

About half of our imported bananas, aggregating 47,000,000 bunches last year, were from the Central American states, about one-third were from the British West Indies and the remainder chiefly from Cuba and South America. In normal years France supplies about three-fourths of our imported walnuts, but in 1914 her share was only 13,000,000 pounds out of 30,000,000 pounds imported. Italy, Turkey in Asia, Chile and China rank next as sources of imported walnuts. Greece continues to be the great source of our currants imported from foreign countries, having sent to our ports practically 32,000,000 pounds last year, as against 300,000 pounds from the rest of the world. Asiatic Turkey furnished American markets with nearly 30,000,000 pounds of dates, while 2,250,000 pounds came direct from other Asiatic countries and 2,500,000 via English ports.

THE WEATHER.

OFFICIAL FORECASTS.

For Fort Wayne and vicinity: Fair and slightly warmer tonight, with frost; Wednesday fair and warmer. Lowest temperature tonight about freezing.

For Indiana: Fair tonight and Wednesday; rising temperature; frost tonight.

For Ohio: Fair tonight and Wednesday, with temperature near freezing tonight; rising temperature Wednesday.

For Lower Michigan: Fair tonight and Wednesday, rising temperature.

WEATHER CONDITIONS.

Since yesterday morning light rains have occurred over the north and middle Pacific coast states and from the upper Ohio valley and the eastern lake region to New England and the middle Atlantic coast. Fair weather has been general over the rest of the country.

An extensive high pressure area central over eastern Michigan this morning has given continued cold weather over the lake region and colder weather over the Ohio valley and the eastern states; light frosts are reported from Springfield, Ill., and Evansville and freezing temperatures as far south as central Indiana. A low pressure area approaching from the British northwest is giving warmer weather over the states west of the Mississippi.

In this section conditions favor fair weather with frost tonight. Wednesday will be fair and warmer.

W. S. PALMER, Local Forecaster.

NOTICE
To Subscribers

DO you get THE SENTINEL before 6 p. m.?
DO you get it regularly?
DO you find it in readable condition?
DO you receive courteous treatment at the hands of the carrier?
DOES he carry change when collecting?
DOES he consult your convenience in placing your paper where you can readily find it?
IF the carrier fails in any respect mentioned above, you are being imposed upon and THE SENTINEL should know about it at once.
IF YOUR PAPER FAILS TO ARRIVE ON TIME, OR NOT AT ALL, CALL 173, EITHER PHONE, AFTER 6 P. M. AND THE SENTINEL WILL BE SENT TO YOU BY SPECIAL MESSENGER.
IF the carrier fails in any other respect call 173, either phone at any time and the carrier will be called to account.
THE carriers' week ends with Friday evening's paper.
IN case of removal always notify THE SENTINEL, which will assure prompt delivery of the paper at your new address.

WANTED.

FEMALE HELP.

WANTED—Girls. Apply between 3 and 3:30 p. m. Dudlo Mfg. Co., Wall street.

WANTED—An experienced girl for general housework. Mrs. C. E. Bond, 2439 Fairfield avenue. 4-12-tf

WANTED—A competent girl for cook, family of two; high wages; reference required. 327 West Berry. 13-2t

WANTED—Woman for general housework; references; good home to right party. 2610 Broadway. Phone 6457. 13 3t

WANTED—At once, dressmakers or teachers who would like a change of occupation for more lucrative work; permanent business. Write care Sentinel, box O. 13-2t

FREEMAN'S SCHOOL of Cutting and Dressmaking. All the latest fashions for spring and summer taught. Patterns cut to measure. 308 Madison street. 4-3-1m

WANTED—EMPLOYMENT.

WANTED—Ashes to haul, reasonable prices; also work of any kind. Call phone 1674 and I will call. George Amber. 4-5-1m

WALL PAPER CLEANING—All work guaranteed. Prices reasonable; orders taken. Brandt's drug store, phone 448. 2-20-tf

HOUSE PAINTING with Extine lead. Prompt service, prices right. C. S. Downey, 2711 Hoagland avenue. Phone 6424 green. 4-5-tf

WANTED—POSITION.

WANTED—Position; work of any kind by a man very much in need of work; age 28. Address Hustler, care Sentinel. 12-3t

WANTED—MISCELLANEOUS.

HIGHEST CASH PRICES PAID FOR HOUSEHOLD GOODS—Don't sell them until you see us. Phone 2231. 1213 Calhoun street. L. Tomkinson. 12-27-tf

WANTED—To trade, a house, all modern except furnace; 7 rooms, good rent proposition; located ½ mile from court house; will take vacant lot in trade. Address box 3, Sentinel. 12-3t

PETTIT'S STORAGE WAREHOUSE CO. Fireproof private rooms. Equipment and service for storage unexcelled in any of the cities. 414 East Columbia St. 6-22-tf

CHIMNEY SWEEP.

FURNACES and chimneys cleaned by expert. No dirt. Chas. Gregory, phone 429. 4-1-tf.

FOR RENT.

FOR RENT—HOMES.

FOR RENT—Six-room modern house, 1909 Cottage avenue. Phone 1254.

FOR RENT—Modern home, except furnace, 417 Bass street. Inquire 421 Bass.

FOR RENT—Large house 1822 Fairfield avenue, modern except furnace. Phone 1387. 3-30-tf

FOR RENT—1220 W. Washington street, eight rooms and bath. Inquire C. W. Orr, 132 East Berry street or telephone 109 or 409. 4-10-tf

FOR RENT—Seven-room modern house at 1232 West Washington street. Inquire 207-09 West Berry street. Telephone 467. 4-10-tf

FOR RENT—New house on South Hoagland avenue, six rooms, all modern; soft water bath; screens and shades; $30.00 per month. Hoagland, care Sentinel. 13-3t

FOR RENT—1231 West Berry street, 8 rooms, modern. 1013 East Wayne street, modern. 907 Grace avenue. 1135 Nuttman avenue, modern.
SCHRADER & WILSON, Main and Court, first floor. 3-28-tf

FLATS.

FOR RENT—Modern six-room flat, soft water bath. Inquire at 926 Columbia avenue. 13-6t

ROOMS.

FOR RENT—Furnished room, 324 West Lewis. 13-3t

FOR RENT—Rooms furnished for light housekeeping. 203 East Woodland avenue. 12-3t

FOR RENT—Three unfurnished rooms, 1218 Orchard street. Inquire side door. 10-3t

FOR RENT—Three unfurnished rooms in private home. 506 East Creighton avenue. 10-3t

FOR RENT—Modern front rooms, $2.00 and up per week; 1½ blocks from court house. 215 West Berry. 4-8-tf.

FOR RENT—Furnished front room in private family; rent reasonable; lady preferred. 1217 Fairfield avenue. 2-24-tf

BARNS.

FOR RENT—Barn in rear of 820 Harrison, suitable for automobiles. Also basement suitable for office purpose or living rooms; first-class condition, at 818 Harrison street. See Dr. Havice, 130 West Wayne. 3-19-1m

LOST AND FOUND.

LOST—In Maumee avenue theater child's purse, with blue bead gold linked rosary. Return to 1154 Harmer street. Reward.

FOR SALE.

BUSINESS CHANCES.

FOR SALE—Barber shop at Sheldon, Ind. Phone 7021 blue.

AN OUT OF TOWN manufacturing company has an opening for a good live wire here in Fort Wayne and vicinity; must be able to carry $800 stock and furnish best of references; wages to start $18 per week. See our Mr. McCarty, room 27, Baltes hotel, tonight after 6 p. m.

PIANOS AND PLAYERS.

FOR SALE—1 Packard piano, 1 Trace & Davenport piano, both in good condition, cash or payments. Fort Wayne Loan Co., phone 333. 2-11-tues-thurs-sat-tf

TWO 1914 model $750 Player Pianos, also three Standard make pianos, (guaranteed good as new) returned from persons unable to pay; will sell for balance due; greatest bargains ever offered. Marttene Piano Co., 917-921 Calhoun street, second floor. 4-7-tf

POULTRY AND EGGS.

FOR SALE—Rhode Island red eggs, $1.00 per setting; fertility guaranteed. Phone 7110 green. 3-13-1m

MISCELLANEOUS.

FOR SALE—Canned fruit, 412 West DeWald.

FOR SALE—Fresh cow and calf. Aug. Scharpenberg, route 3, Monroeville, Ind. 12-2t

NOW is the time to buy a desk. Come in and see what we have to offer. G. M. BURSLEY & CO. 19-tues-thur-sat-tf

FOR SALE—A good, gentle family horse and harness and storm-top buggy, 1129 Elmwood avenue. See Crawford, gas office. 12-15-1?

FOR SALE—One triplicate mirror, mission finish frame, less than wholesale. $20; two mirrors, 54x30 each, $25. L. J. Libbing & Co., 205 East Main. 10-20-tf

STORAGE FOR STOVES.

Our service the best herefore, now improved; low prices prevail. Phone 1835. The Emporium. 4-8-1m.

STORAGE FOR FURNITURE.

The best for less. DRY, clean, safe, sanitary. Established 29 years. Packing, hauling. Phone 1835, The Emporium. 4-8-1m.

MOVING AND STORAGE.

South Side Storage and Van Co. Moving, packing, crating and storage. J. T. PECK, Prop. Work guaranteed. Phone 7215. 2147 Fairfield Avenue. 3-10-3m

SENTINEL WANT ADS ALWAYS GET RESULTS

REAL ESTATE. | REAL ESTATE.

BY NOT DEALING WITH US, WE BOTH LOSE MONEY

Never in the history of our rapidly growing agency has our list been so complete as now. Business is on the increase and a great movement in farm land from one acre up is on.

Insurance of All Kinds.

MONROE W. FITCH & SONS, The Earth and Insurance Men.

For Every Dollar We Take In

We give in return a full dollar's worth of value—and more, if possible. We cannot afford to give less.

CITY AND SUBURBAN BUILDING CO.
Designers and Builders of Modern Homes.
Second Floor Shoaff Building.

FOR SALE

Two dwellings on E. Washington street; price for both, $4,500.

Full lot facing Reservoir park; price, $2,600.

Business property, two storerooms, new and modern; price, $17,000.

5-room modern cottage on south side, full lot.

Double house in west end, renting for $90 per month; price, $11,000.

50 acres good farden soil, only three miles from city; new buildings.

LENNART & ORTLIEB
Schmitz Block.
april 13-15-17

FOR SALE.

HOMES.

FOR SALE—Modern six room and vacant lot; leaving city. 1216 Runnion. 6-6t

$300 BUYS eight-room rooming house; steam heat furnished. Phone 3566 blue. 13-2t

FOR SALE—My $4,000 modern home at sacrifice; payments. Inquire owner, 1023 Delaware avenue 7-6t

FOR SALE—9 and 11-room modern houses, situated in nicest west end location; bargain. Inquire 1320 West Washington. 3-27-1m

FOR SALE—New houses being constructed on Oliver, near Pontiac; every modern convenience, around $3,500; payment plan.
DOUD & ELLIS,
2nd Floor Shoaff Bldg. 6-6-tf

FOR SALE—Excellent partly modern house, 8 rooms; large barn on lot; Weisser Park avenue, $3,000.
DOUD & ELLIS,
2nd Floor Shoaff Bldg. 6-6-tf

FOR SALE—Bungalow in new condition; modern in every way, at a bargain, in southwest; $6,300.
DOUD & ELLIS,
2nd Floor Shoaff Bldg. 6-6-tf

FOR SALE—New modern house on Howell street, hard pine finished floors, all conveniences; $3,400; payment plan.
DOUD & ELLIS,
2nd Floor Shoaff Bldg. 6-6-tf

FOR SALE—New 7-room house, strictly modern, oak finish and hardwood floors, Crescent avenue; $4,100; payment plan.
DOUD & ELLIS,
2nd Floor Shoaff Bldg. 6-6-tf

FOR SALE—Partly modern house, seven rooms, in new condition, at a bargain; High street; $2,850.
DOUD & ELLIS,
2nd Floor Shoaff Bldg. 6-6-tf

FOR SALE—Two-story house in good condition, 7 rooms; lot is 130x200, $4,500, southwest.
DOUD & ELLIS,
2nd Floor Shoaff Bldg. 6-6-tf

FOR SALE—A strictly modern 8-room home on Hanna street; everything to make a house modern in the house; lot large enough for a nice drive; plenty room for garage; from owner, no commission to pay. Phone 7482 green or call 2938 Hanna street. 3-9-tf

LOTS.

FOR SALE—Cheap, half lot, 50x72. Ed Hickman, 635 Putnam street. 13-6t

FOR SALE—FARMS.

FOR SALE—Farms at a bargain; 55-acre farm, good buildings; 67-acre farm, no buildings; 122-acre farm, good buildings. H. Shelly, 1906 Fairfield avenue. Phone 6922. 4-13-1m

HOUSEHOLD GOODS.

FOR SALE—Cheap, household goods, table, chairs, sofa, two children's beds, two high chairs and baby cabs. 711 West Wayne. 12-15

FOR SALE—New and second-hand furniture on installment plan; rare bargains. Inquire 1221 Calhoun street. Phone 535, Fort Wayne Credit Co. 10-28-tf

FOR SALE—Household furniture, large dining table, chairs, rockers, iron bedstead, springs, mattress, pillows, commode, chiffonier; also other furniture. 308 Madison street. 4-5-tf

LIVE STOCK.

FOR SALE—Bay horse, 7 years old, 1,200 pounds; gentle, good driver. Rear 219 Brackenridge street. 10-6t

HORSES AND VEHICLES.

FOR SALE—Harness and driving wagon. Phone 3528 green. 13-3t

AUTOMOBILES.

AUTO, fire and liability insurance. I. H. Shorey, 628 Calhoun. Phone 376. 11-12-tf

FOR SALE—BICYCLES.

FOR SALE—A big slash in prices for 30 days at Wilkinson's bicycle store, 617 Clinton street. 3-29-tf

RUBBER STAMPS.

WAYNE STAMP CO., 16 Arcade Bldg. Seals, stencils, trade checks. 9-28-1yr

B. F. Rousseau

See me now about my new truck and poultry colony farm proposition, 4 miles from court house, close to interurban, in tracts from 5 acres up to 20. This is the stuff that's growing; get your money into it. It'll bring you nice income. If you have city property to trade out, see me.
526 Shoaff Bldg.
Office Phone 2083. Residence 7286.

KLOMP & BIEBER

8 room, part modern, large lot; 3200 blk Broadway; owner left city; a bargain.

8 room modern, Smith street; $3,800.

Good 83-acre stock farm, four miles of town, only $5,500.

Farms of all sizes a specialty.

Phone 2974. Room 19, Swinney Block.

FOR SALE REAL ESTATE

3-room cottage, 40-foot lot, nice barn, only $950.

4 flat buildings, West Wayne street; monthly rental $180, with vacant corner; room for two more flats. Price on application.

Strictly modern 8-room house, slate roof, fine garage; West Berry, $6,000.

Strictly modern 8-room house near Reservoir park, $3,500; only $500 cash.

K. VORNDRAN

GENERAL FIRE INSURANCE.
Rooms 3-4 (2nd Floor) Pixley-Long Blk. Open Saturday Evenings.
Office, 460—PHONES—Residence, 6070.

FEDERAL REAL ESTATE

I Am The Sentinel Vote Coupon

That will help three home makers own their own "cozy nest" through the home voting contest of the

FEDERAL SECURITIES & INVESTMENT CO.
COR. CALHOUN AND HOLMAN STS.
PHONE 910

PROMPT SERVICE
FREIBELBISS
ABSTRACTS
GUARANTEED RELIABLE
125 COURT
PROMPT SERVICE

H. C. HITZEMAN

SEWING MACHINE CO.

Dealers in Domestic, New Home and White Sewing machines. Monarch needles, repairs for any machine. Bicycles and sundries. Sewing machine repairing a specialty. 8 Arcade. Phones 486-6880. Machines rented.

MARTIN'S PLUMBING SHOP

X "25 years at the business." Experience and reputation invite confidence. X

SAFETY FIRST

FORT WAYNE NORTHERN INDIANA TRACTION CO.

Effective Dec. 20, 1914.

West-Bound Trains	Leave
5:50 A.M	2:00 P.M
7:10 A.M*	4:00 P.M
8:00 A.M	5:30 P.M*
9:10 A.M*	6:35 P.M
10:30 A.M	8:30 P.M
12:00 A.M	11:05 P.M†
1:10 P.M*	

South-Bound Trains	Leave
6:00 A.M	2:00 P.M*
7:00 A.M	3:00 P.M
8:00 A.M	4:00 P.M*
9:00 A.M	5:00 P.M
10:00 A.M*	6:00 P.M*
11:00 A.M	8:00 P.M*
1:00 P.M	10:00 P.M*
	11:00 P.M

Trains leaving here at 7:10 A. M., 9:10 A. M., 1:10 P. M. and 5:30 P. M. make connection at Peru for Indianapolis.

South-bound train, 7:00 A. M., daily except Sunday.

South-bound train, 6:00 A. M., makes local stops between Fort Wayne and Bluffton. Sundays only.

South-bound train, 8:00 A. M., Sundays only.

*Limited Trains.
†To Huntington Only.

Phone 218. J. F. BEBER, Agent.

"OLD POP PERKINS"

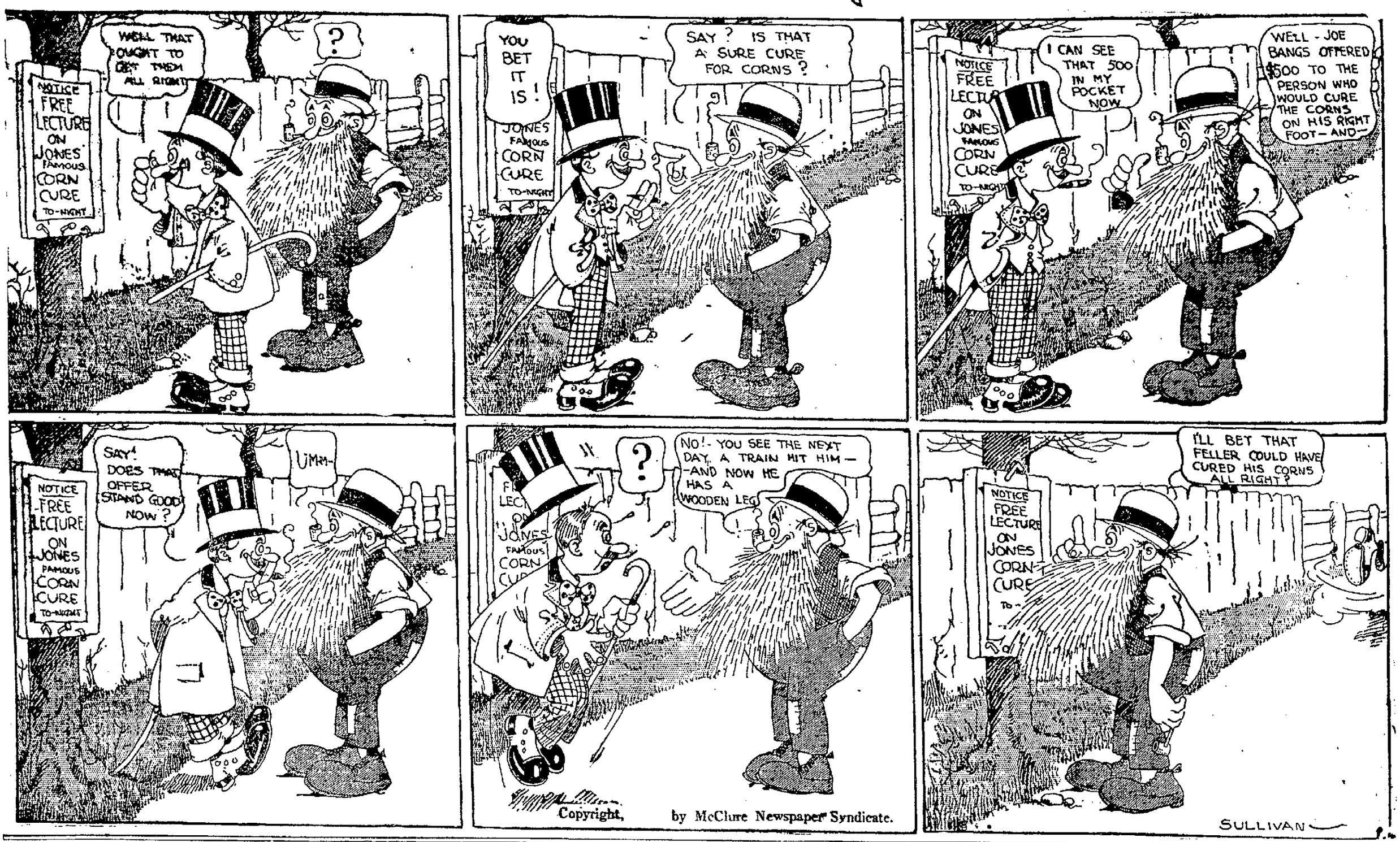
NOTICE FREE LECTURE ON JONES' FAMOUS CORN CURE TO-NIGHT
WELL THAT OUGHT TO GET THEM ALL RIGHT!
?
YOU BET IT IS!
JONES FAMOUS CORN CURE TO-NIGHT
SAY? IS THAT A SURE CURE FOR CORNS?
I CAN SEE THAT 500 IN MY POCKET NOW
WELL - JOE BANGS OFFERED $500 TO THE PERSON WHO WOULD CURE THE CORNS ON HIS RIGHT FOOT — AND —
SAY! DOES THAT OFFER STAND GOOD NOW?
UMM-
NOTICE FREE LECTURE ON JONES FAMOUS CORN CURE TO-NIGHT
?
NO! - YOU SEE THE NEXT DAY, A TRAIN HIT HIM — -AND NOW HE HAS A WOODEN LEG
I'LL BET THAT FELLER COULD HAVE CURED HIS CORNS ALL RIGHT?
NOTICE FREE LECTURE ON JONES CORN CURE
SULLIVAN

Copyright, by McClure Newspaper Syndicate.

PHONES HOME 1800 - 1801 1820 BELL 462 BROWN

CENTRAL GROCERY

119 W WAYNE STREET, FT WAYNE INDIANA

I. FREIBURGER-CO.

BROOMS 23c EACH

A house-cleaning necessity, a very well made, 4-sewed Broom, regular 30c quality. A limited supply.

Strictly Fresh Country Eggs, only one grade 19c dozen (Best.)

Fresh Pack Early June Peas, guaranteed, 4 cans, 25c.
Large Oans Tomatoes, Ex. Fancy Red, 10c; 3-25c; 90c doz.
Standard Granulated Sugar, 6½c lb, 25-lb cloth sack $1.60.

Our Special Flour, 90c and $1.80 sack.
Our Own Roast Coffee, 15c lb.
Regular Hams, Wilken's or Swift's, 14½c lb.
Swift's Best Picnic Hams, 10½c lb.
Wafer Sliced Dried Beef, 35c lb.
Best Lean Boiled Ham, 35c lb.
Very Best Michigan, white, smooth sand Potatoes, extra fancy, 55c bu.
Sani-Flush, regular 25c cans, 20c.
Large Boxes Gold Dust, 20c each.
Globe or Gloss Soap, (large cakes) 8 for 25c.
Kirk's Flake White, American Family, Fels or P. & G. Naphtha, Rub-No-More, Easy Task, Galvanic, Sunny Monday or Borax Soap, 6 cakes 25c.
Ivory, Fairy, Pummo or Grand-Pa's Tar Soap, 6 cakes 25c.
New Navy Beans, 6½c lb.
New Seeded Raisins, full pound package, 10c.

New California Stewing Figs or Muir Peaches, 10c lb., 3 for 25c.
Extra Jumbo Dill Pickles, 15c doz.
Cape Cod Cranberries, 5c lb., 6 for 25c.
Florida Cauliflower, 15c, 20c, 25c head.
California Asparagus, large, thick, 12½c bunch.
Nice clean Spinach, 12½c lb.
Extra fancy Bleached Head Lettuce, 18c lb.
Very well Bleached Celery, 10c stalk.
Home grown Green Onions, 3 bunches 5c.
Radishes, large bunch, long, 2 for 5c.
Jumbo Pineapples, 22c each.
Thin Skin Grape Fruit, 6c, 5 for 25c.
Extra Dry Shelled Pop Corn, 5c lb.
Best Japan Rice, 6c lb.

Extra Fancy Louisiana Strawberries, pint boxes, 15c each.
Full Cream Cheese 20c, Brick or Limburger Cheese, 22c lb.
Finest Wisconsin Swiss 24c lb, Roquefort 55c lb.
Our Own Make Sauer Kraut 5c qt., 18c gallon.

Telephone orders given prompt and careful attention. Excellent delivery service to all parts of the city. Dressed Poultry always on hand. Vegetables and Fruits our specialty. Three Home Phones—1800, 1801, 1820. Bell phone 462 Brown.

New York Police Now Charged With Making Bomb-Hurlers Out of Boys

Methods in Gotham Are Likened by Friends of Accused Lads to Methods Long in Vogue in "Darkest Russia."

(By Kenneth W. Payne.)

New York, April 13.—"Hand-made anarchists! Bomb hurlers supplied to order! Apply New York police force!"

Is this a just summing up of New York's 'anarchist case?"

Are Frank Abarno and Carmine Carbone victims of a devilish "Russian" police plot?

Or did these two Italian youths actually scheme of their own free will to blow up New York's famous cathedral—St. Patrick's—and inaugurate a reign of terror which, according to the police imagination, would have made the bomb scarred streets of Manhattan run red with blood?

There isn't a radical, an anarchist, a revolutionary in the city who doesn't assert the "anarchist trial" is a frame-up!

There isn't a police official who doesn't deny the charge savagely!

The police spy, Amedeo Polignani, who mingled with the anarchists and claims he "got the goods on them," has told at the trial a story diametrically opposite to that told by the two Italians and their witnesses.

The court was crowded when he first appeared. Leading anarchists and revolutionaries being present, among them Carlos Tresca, the I. W. W. leader, Louise Berger and Pietro Allegro, famous anarchists, who raised funds to back the accused. At every appearance the spy has been hissed and made the object of hateful glares.

On the stand he has told how he had insinuated himself into the New York anarchist circles, and how, dogging the steps of his new "friends," Carmine Carbone and Frank Abarno, he had heard them talk of using bombs to attain their ends. He said he joined in the plot, which he claims, they originated, to destroy St. Patrick's cathedral, and that he met Abarno there. He declared that Abarno lighted the fuse of his bomb with a cigar, and concealed it under his coat when he entered the church.

But then Abarno, called for the defense, has told a wholly different story.

He declares that the detective sought his company, continually dinned incendiary doctrines into his ears, and finally suggested that they make some bombs with which to blow up shops and wealthy residences.

"When he asked me to make bombs," said Abarno, "I told him it was terrible. I did not think the anarchist theory depended on violence. But he threatened me and called me a coward, and said if I disappointed him he would cut me up. He showed me a knife."

Carbone, the other defendant, had previously asserted he was forced by threats and blows to purchase the material for the bombs.

"One block from the church," Abarno continued, completing his story, "I said I was not going in, and the police spy said, 'You had better go.' I said I would go in and walk right out again. I sickened at the thought of sacrificing human lives. I sat down in a pew and just rested, and walked back to Polignani and said there were too many to be sacrificed. While standing there I was grabbed by the detectives. Polignani said, 'Why didn't you light that bomb?' I didn't light it. If they accuse me of that they tell lies!"

Many witnesses backed up the assertions of the two boys. Ten persons testified that they had frequented the anarchist circles, had often heard Polignani and his alleged victims talking, and that the spy was the only one who had ever suggested violence.

Above, Frank Abarno, at left, and Carmine Carbone, sketched at their trial. Below, Louise Berger, famous anarchist, attending bomb plot trial.

Wanted — Salesmen for our Calendar and Novelty Department. Fort Wayne Printing Co. 13-2t

A man's lungs require twice as much air when he is walking as when resting quietly.

See the great gymnastic exhibition at the Turner Hall tomorrow night.

The discovery of fish glue is attributed to a Massachusetts man, who, while making chowder, found that it stuck to his fingers.

WAYNE FISH MARKET
1219 Calhoun St.

Fresh Fish Every Morning Direct From the Fisheries.

STRICTLY FRESH CAUGHT FISH.
Halibut
Lake Trout. Pickerel.
Black Bass
Bluegills. Yellow Perch
Catfish
Jumbo Frogs. Turtle Meat
Fresh Shrimp
New Canned Lobsters and Crab Meat
Smoked Salmon
Fresh Grated Horseradish—
Per bottle 10c
Horseradish Salad—
Per bottle 10c
CHEESE
N. Y. Limburger "Best what is."
We Deliver.
Order Early. Phone 2148
Fish Dressed Free of Charge.

Fancy Dressed Spring Chickens Saturday

Why Klee-Nu
The Wonder Cleaning Fluid In Place of Gasoline?

Because it is a scientifically compounded transparent liquid cleaner. It can be used near flame or fire without danger. Just saturate a cloth and rub the spot or surface to be cleaned. Cleans like magic without injury to the most delicate fabric.

What Klee-Nu Does

Removes spots and cleans silks, woolens, scarfs, neckwear, coat collars, white kid gloves, ribbons, cloth and felt hats, cloth top shoes, in fact all wearing apparel and fabrics about the house. It cleans with speed, convenience and ease, and at a cost much lower than having the entire garment cleaned for one small spot. Klee Nu is free from acid. It leaves no ring or odor.

Money Back

If Klee Nu fails to remove grease and oil spots from any fabric. How's that, motorists?

25c at Your Druggists

ChiNamel Graining System

GET VARNISH WISE

The Chi-Namel Demonstrator Who will be at our store WEDNESDAY and THURSDAY, APRIL 14 and 15 can tell you why some varnish checks, chips, powders and is stained by heat and water—and why Chi-Namel does not. If you have fine furniture and good floors the information will be worth money to you.

A 20c can Chi-Namel free with a purchase of 1-10c varnish brush on or date.

CUT RATE DRUGGISTS
REIER DRUG CO.
526 CALHOUN ST. 1402 CALHOUN ST.

MAKES REQUEST FOR ANOTHER AUTO TRUCK

Postmaster Robert B. Hanna has taken up with the postoffice department at Washington, D. C., the necessity for additional automobile service for the delivery of parcel post mail in Fort Wayne and for making night collections from the various sub-stations in the city. One big truck is now in use, but the postmaster is of the opinion that with a smaller truck the service would be greatly improved.

Postmaster Hanna has also taken up with the department the establishment of two more sub-stations, one at the drug store of William H. Spiegel at St. Joe boulevard and Columbia avenue, and the other at the drug store of William H. Rupp on State street, east of the Indiana School for Feeble-Minded Youth. With the establishment of these two new sub-stations there will be eighteen sub-stations in Fort Wayne.

Young ladies do not miss buying one of those mid-season hats, made of sheer net, trimmed in flowers and velvet ribbon. Special this week, $1.98.
MALLOY'S,
1018 Calhoun St.

COFFEE RANCH
1322 CAL. —AND— 136 WEST MAIN
30c Coffee for 23c (2 lb, 45c)
33c Coffee for 26c (2 lb, 50c)
38c Coffee for 28c (2 lb, 55c)
43c Coffee for 31c (2 lb, 60c)
Our Special — 35c (3 lb, $1)
Fine Teas and Cocoa

Painter's and Paperhanger's Tools and Supplies

Your busy season is here. Are you prepared to ably and efficiently care for all the work which falls your way? Can you exert your best craftsmanship with the tools and equipment you have? Is there anything new you need? Seavey's have what you want. If "on the job" and can't come in, call us and we will deliver immediately. The best tools and the best paints and varnishes

Corner Harrison and Pearl Sts.
Phones 149-150